

**Map 1 - Adamantin Project Claim Map**

Date: Dec 2016  
 Author: JP  
 Drawing: AD018  
 Scale: 1:50,000



0 0.5 1 2 km  
 Quebec Lambert Conformal Conic, NAD83

875,000 mN 880,000 mN 885,000 mN 890,000 mN 895,000 mN

-285,000 mE -280,000 mE -275,000 mE

NW 000 568 NW 000 068 NW 000 568 NW 000 068



-285,000 mE

-280,000 mE

-275,000 mE



895,000 mN

895,000 mN

890,000 mN

890,000 mN

885,000 mN

885,000 mN

880,000 mN

880,000 mN

875,000 mN

875,000 mN

-285,000 mE

-280,000 mE

-275,000 mE

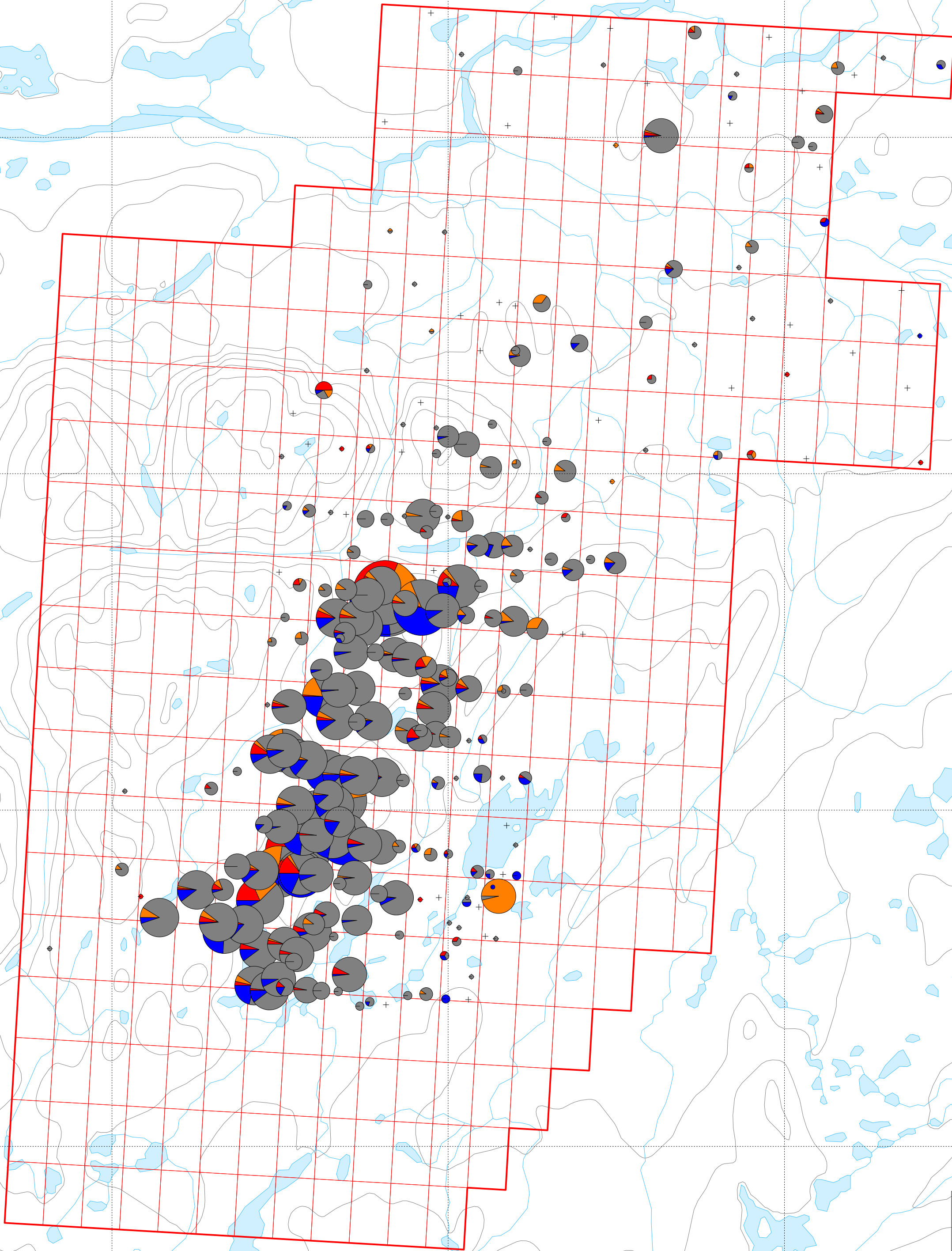

**Visual Picking**

50  
25  
5

- Pyrope
- Eclogite
- Ilmenite
- Chromite
- Chrome Diopside

+ Negative result

**Map 3 Visual Picking Results**

Date: Dec 2016  
 Author: JP  
 Drawing: AD024  
 Scale: 1:50,000



0 0.5 1 2 km  
 Quebec Lambert Conformal Conic, Nad83

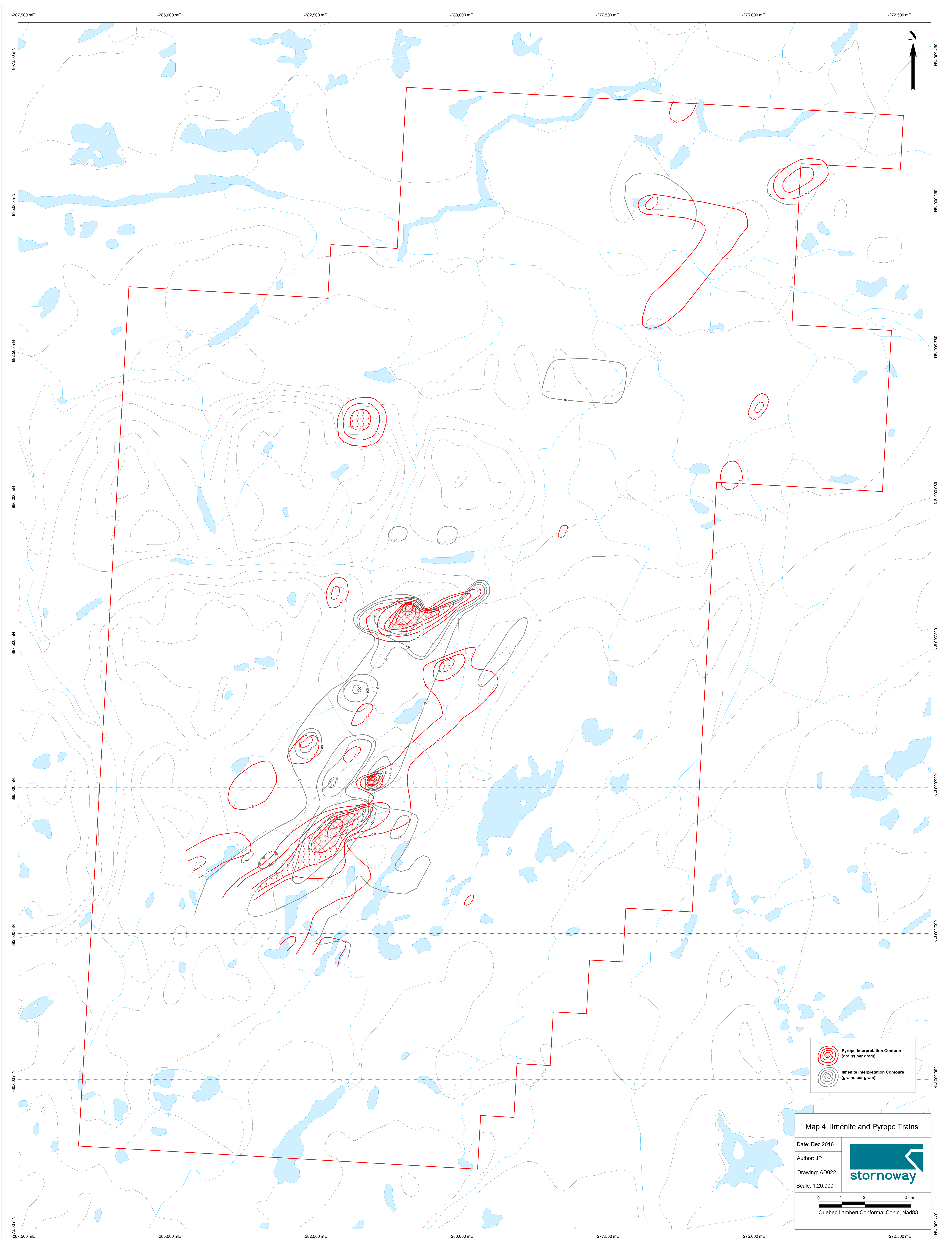

 Pyrope Interpretation Contours  
(grains per gram)

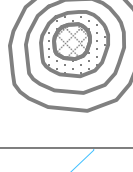
 Ilmenite Interpretation Contours  
(grains per gram)

Map 4 Ilmenite and Pyrope Trains

Date: Dec 2016  
Author: JP  
Drawing: AD022  
Scale: 1:20,000

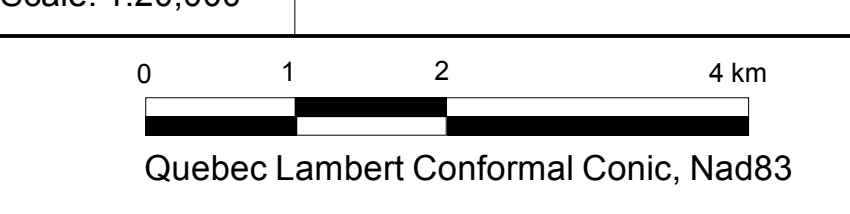

-285,000 mE

-280,000 mE

-275,000 mE



895,000 mN

895,000 mN

890,000 mN

890,000 mN

885,000 mN

885,000 mN

880,000 mN

880,000 mN

875,000 mN





875,000 mN

-285,000 mE

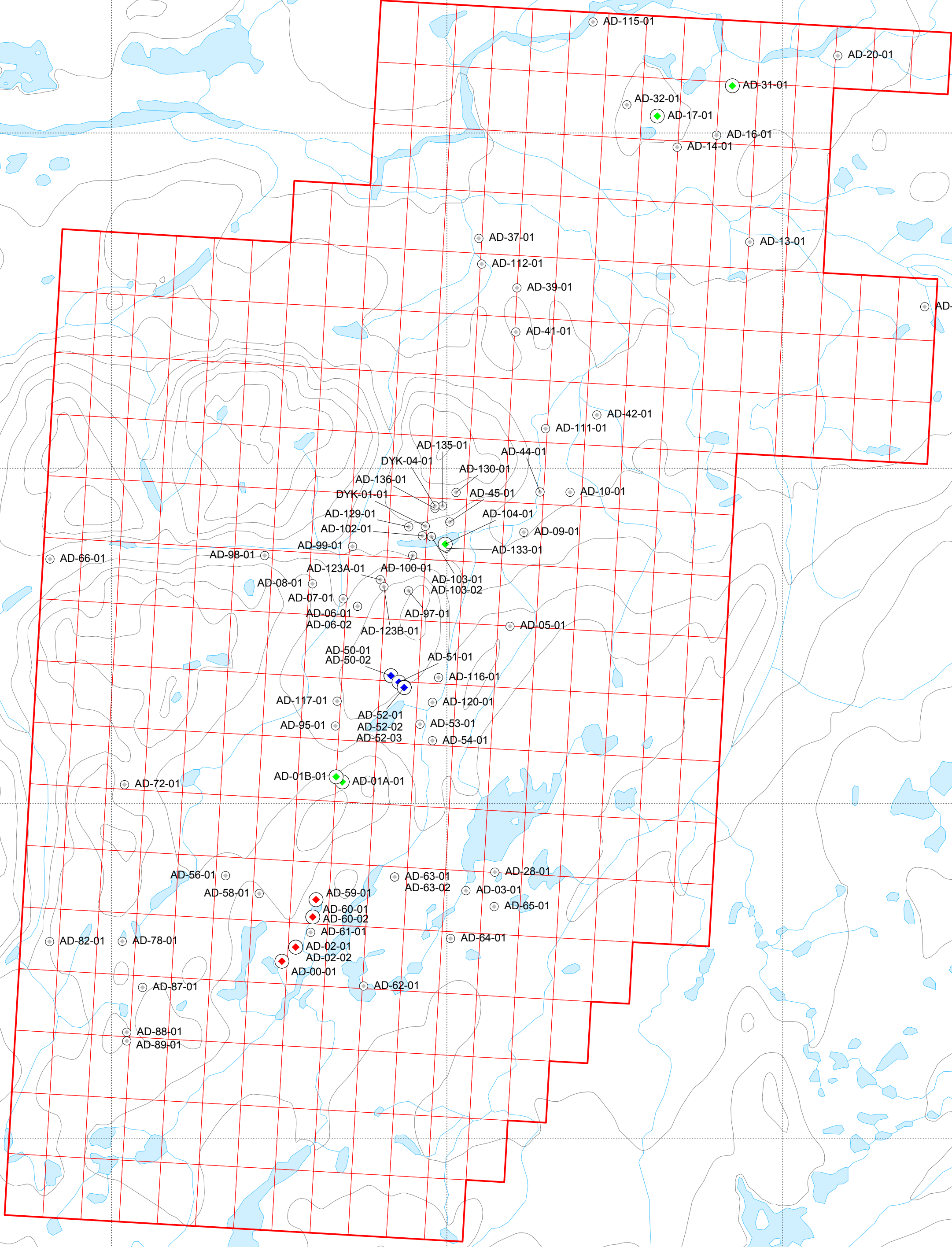
-280,000 mE

-275,000 mE



-  RC Drill Hole (Group A)
-  RC Drill Hole (Group B)
-  RC Drill Hole (Group C)
-  RC Drill Hole

Map 5 RC Drill Hole Locations

Date: Dec 2016  
 Author: JP  
 Drawing: AD023  
 Scale: 1:50,000

