

Legend

- Sondages G
- Sondages T
- Anciens sondages
- Propriété Chevrier
- Cour d'eau
- Lac

**Propriété Chevrier
Carte des sondages
Sondages T et G**

Projection:
UTM, Datum NAD 83, zone 18N

Source:
Données numérique Canvec de RNCAN

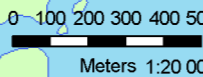
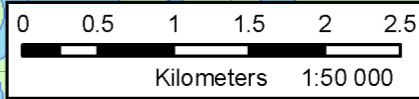

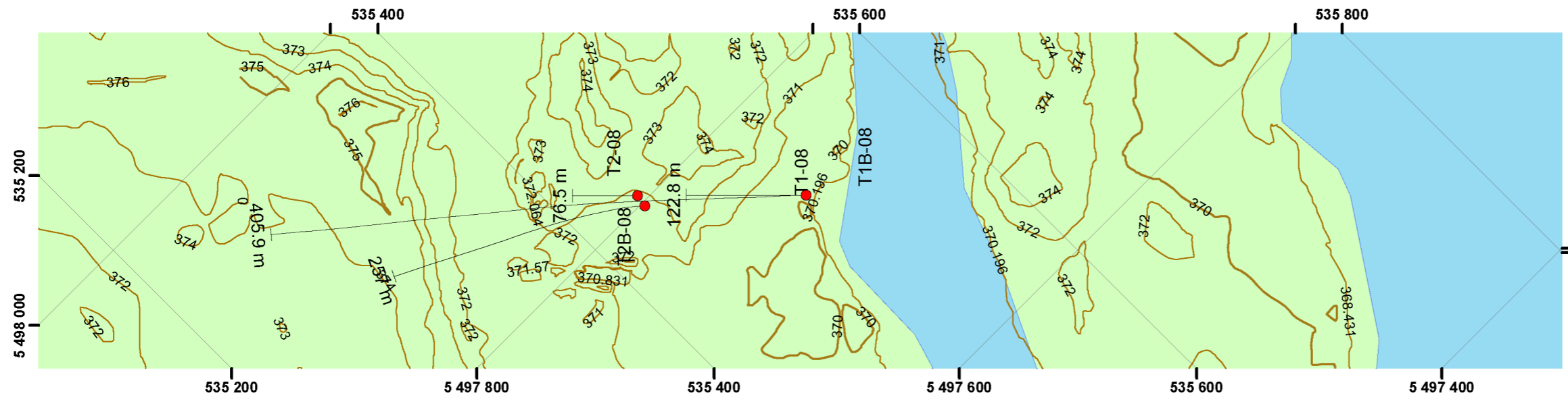

Légende

- Teneur: 1.487/1.0
- g/t au m
- Contour 1m
 - Contour index 5m

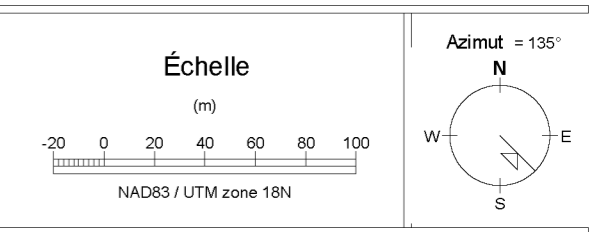
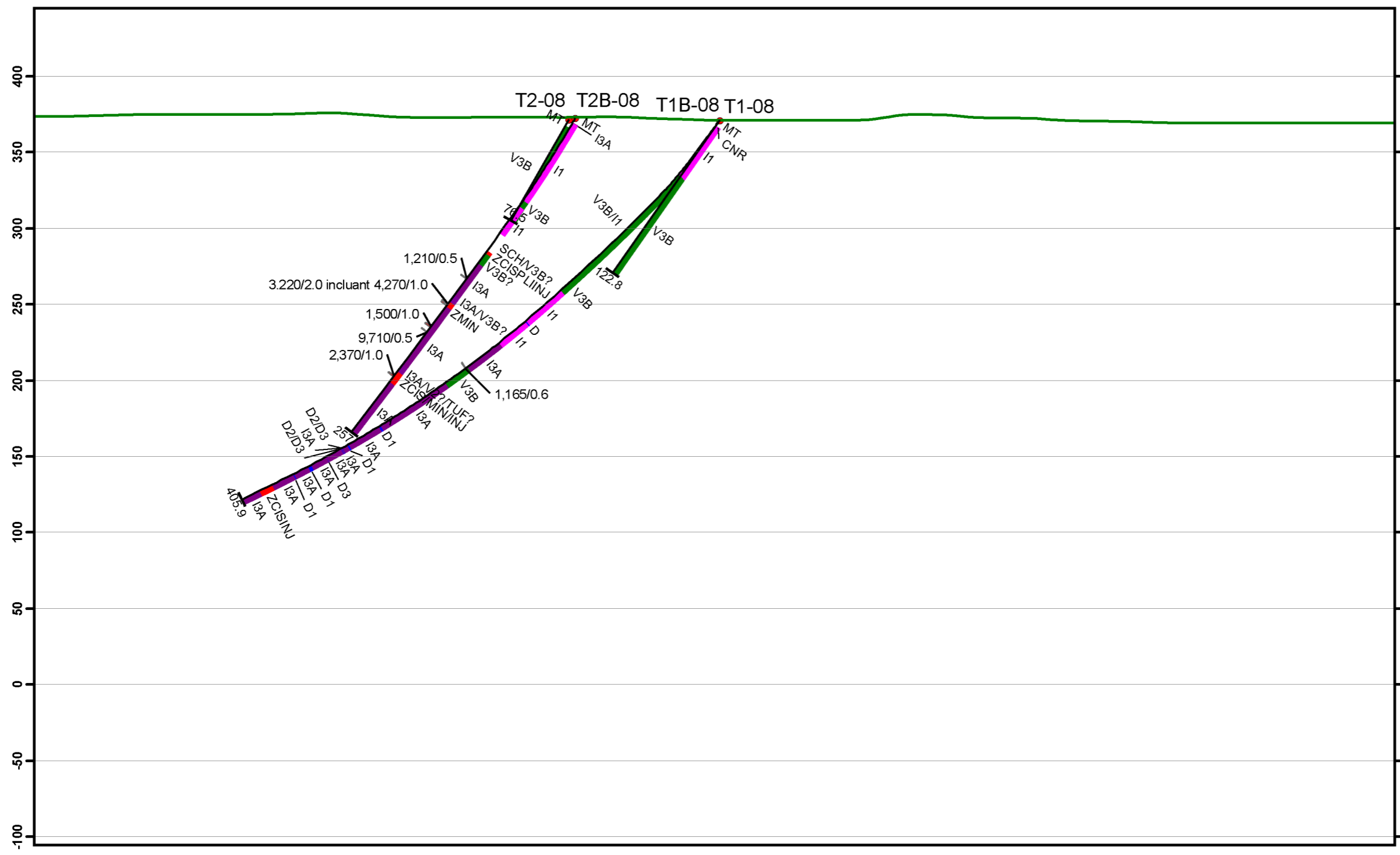

Tawsho Mining Inc.
 Propriété Chevrier
 Sondages 2008-2009
 Section 1350 W

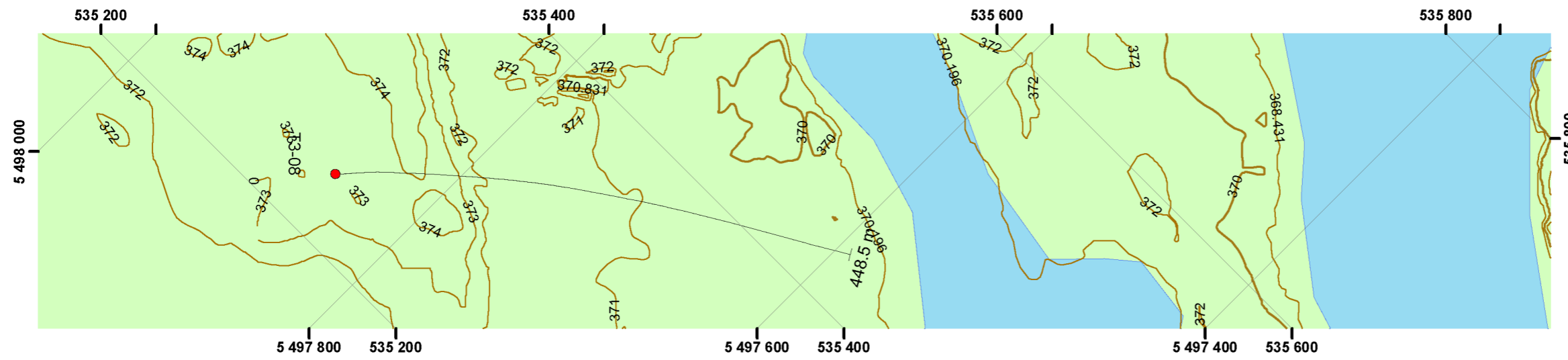

Légende

- Teneur: 1.487/1,0
- g/tau m
- Contour 1m
 - Contour index 5m

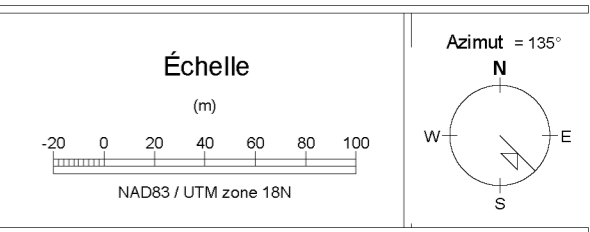
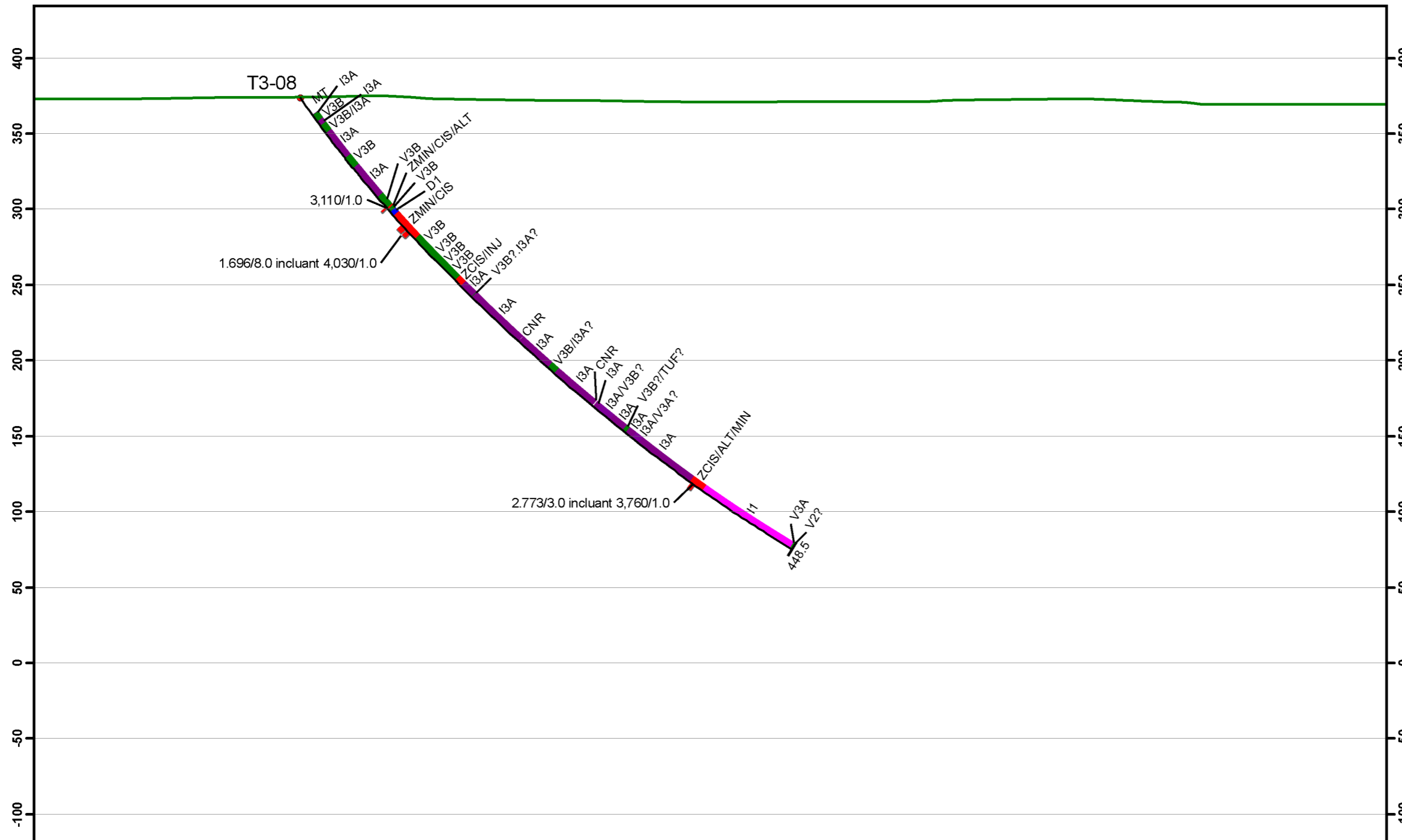

Tawsho Mining Inc.
 Propriété Chevrier
 Sondages 2008-2009
 Section 1450 W

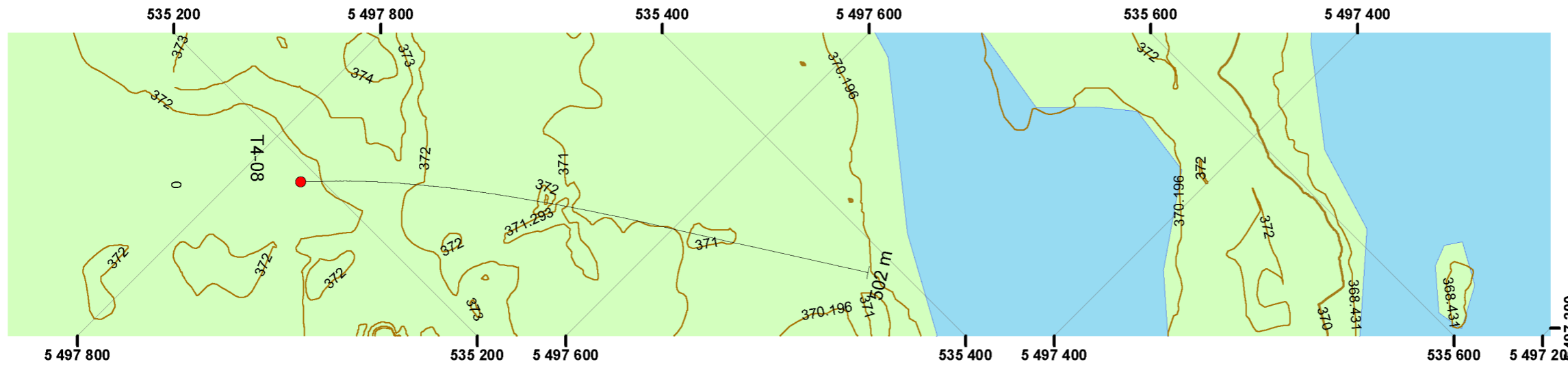

Légende

g/t au m

Teneur: 1.487/1,0

— Contour 1m

— Contour index 5m

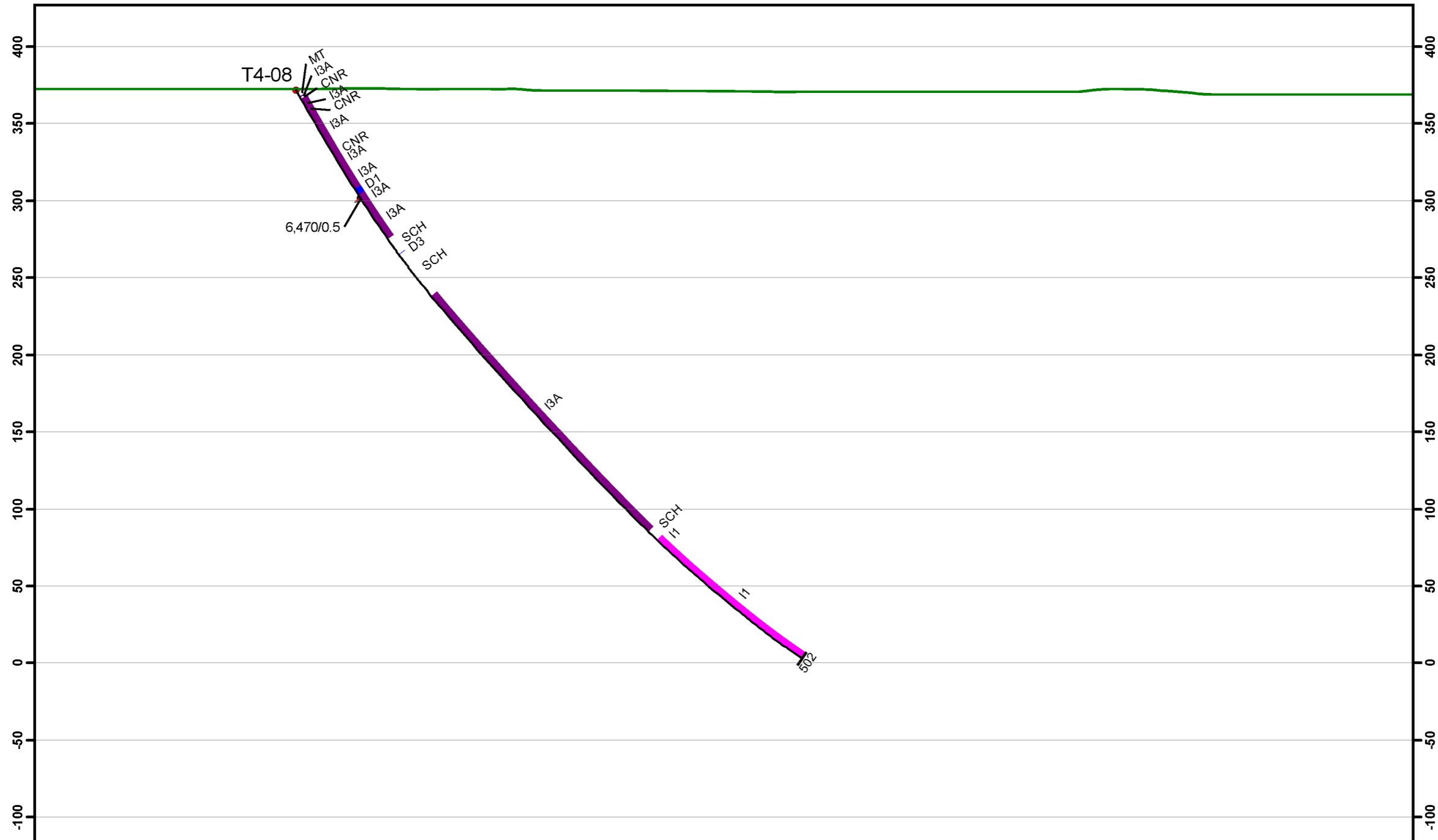

Échelle
(m)

-20 0 20 40 60 80 100

NAD83 / UTM zone 18N

Azimut = 135°

N
W E
S

Tawsho Mining Inc.
 Propriété Chevrier
 Sondages 2008-2009
 Section 1550 W

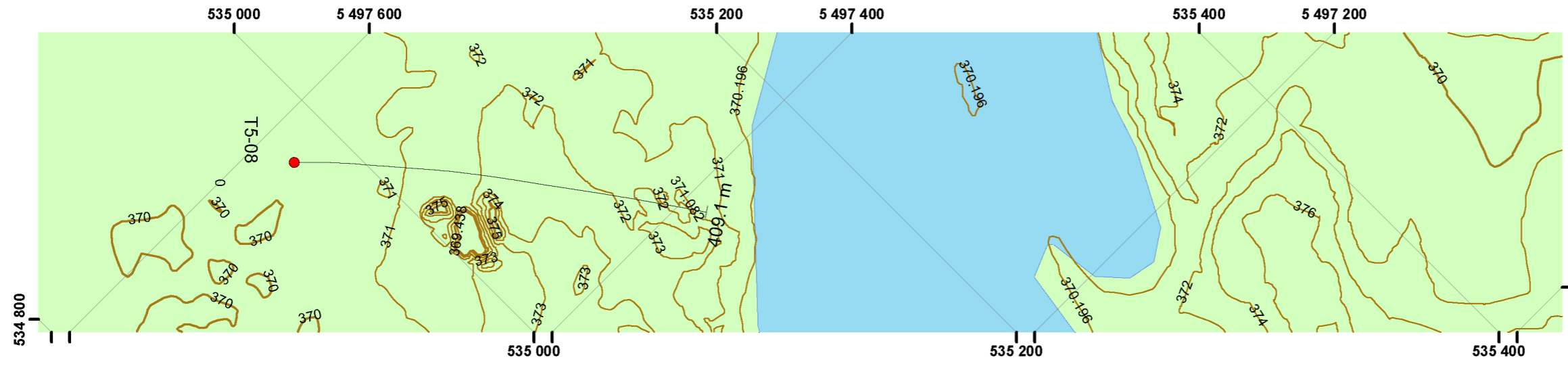

Légende

- Teneur: 1.487/1,0
 g/t au m
- Contour 1m
 - Contour index 5m

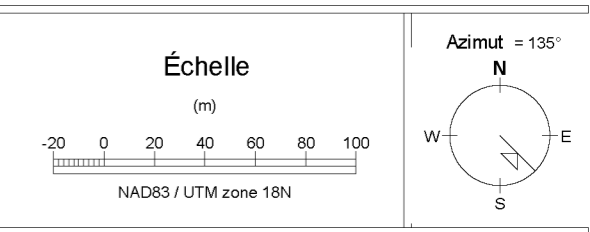
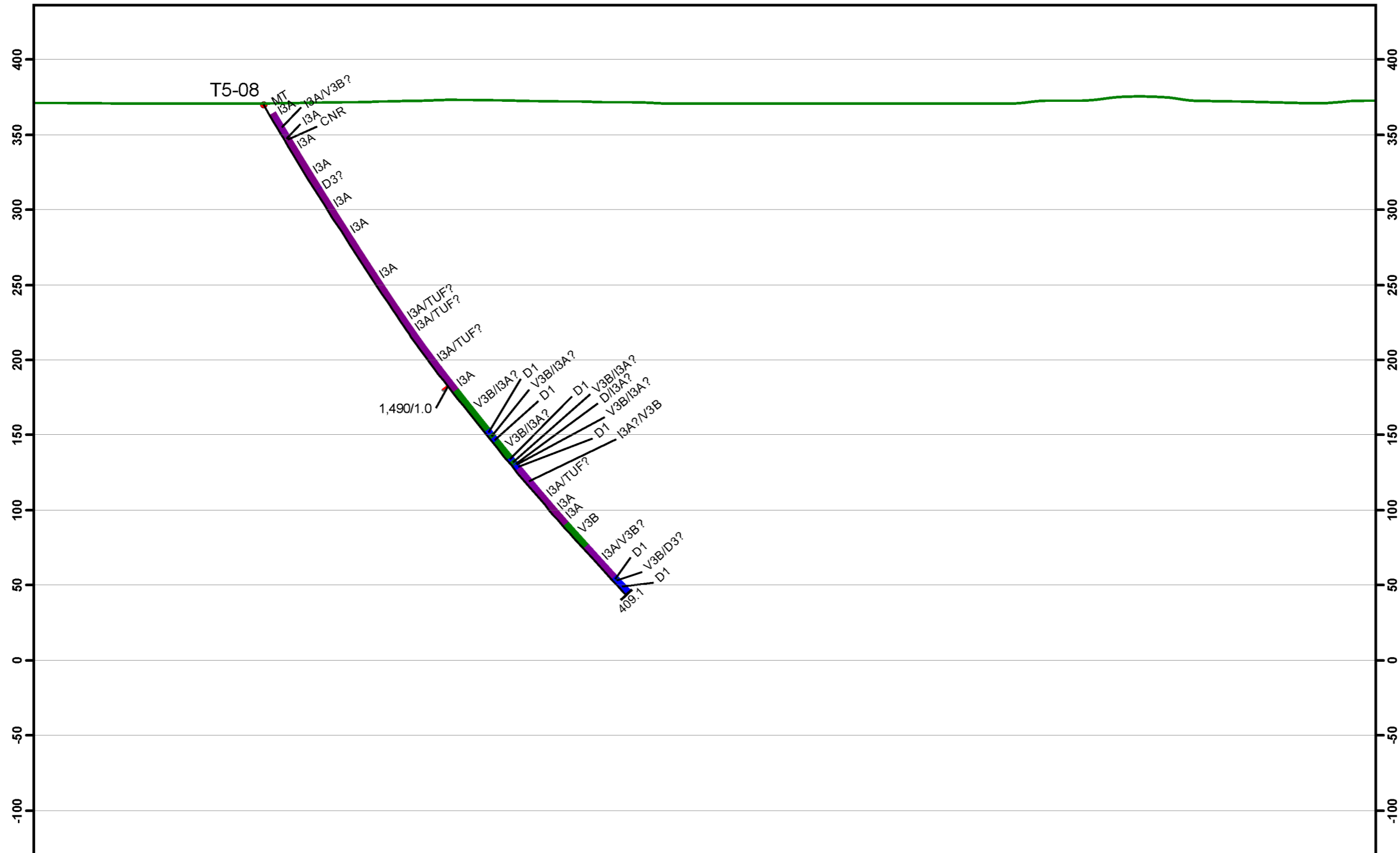

Tawsho Mining Inc.
 Propriété Chevrier
 Sondages 2008-2009
 Section 1850 W

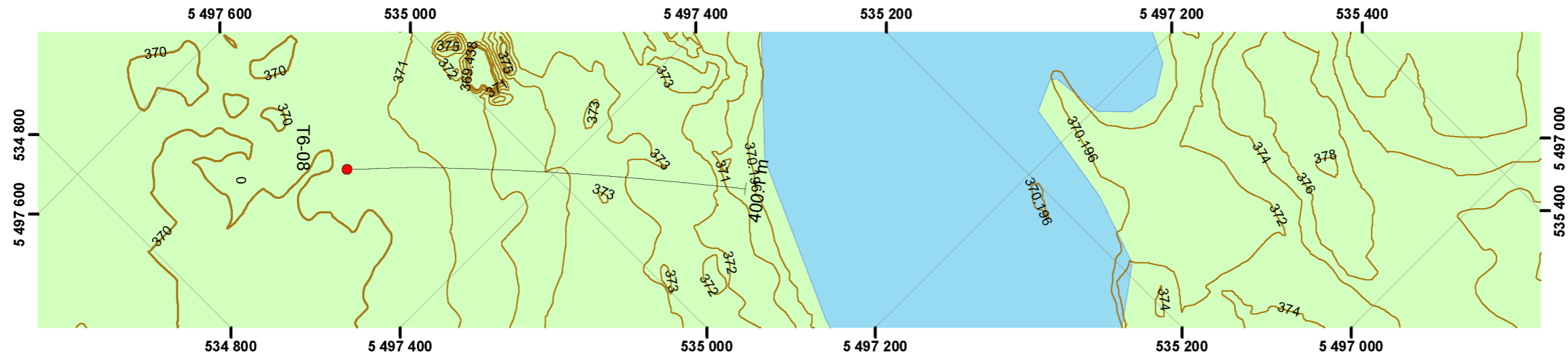

Légende

- g/t au m
- Teneur: 1.487/1,0
- Contour 1m
 - Contour index 5m

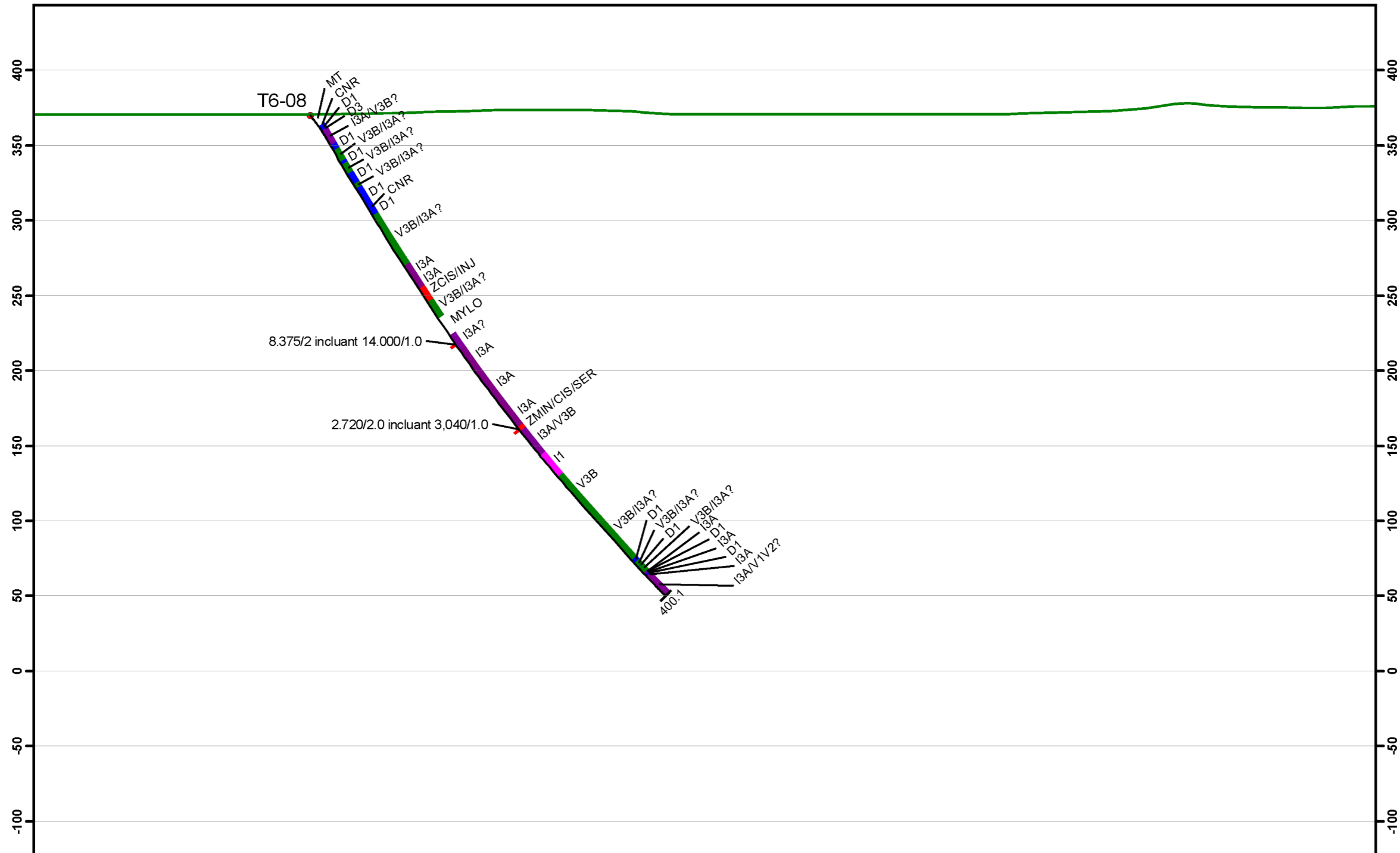

8.375/2 incluant 14.000/1.0

2.720/2.0 incluant 3,040/1.0

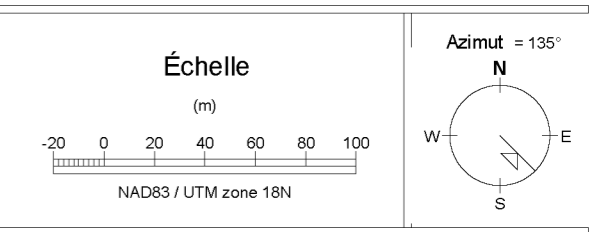

Tawsho Mining Inc.
 Propriété Chevrier
 Sondages 2008-2009
 Section 1950 W

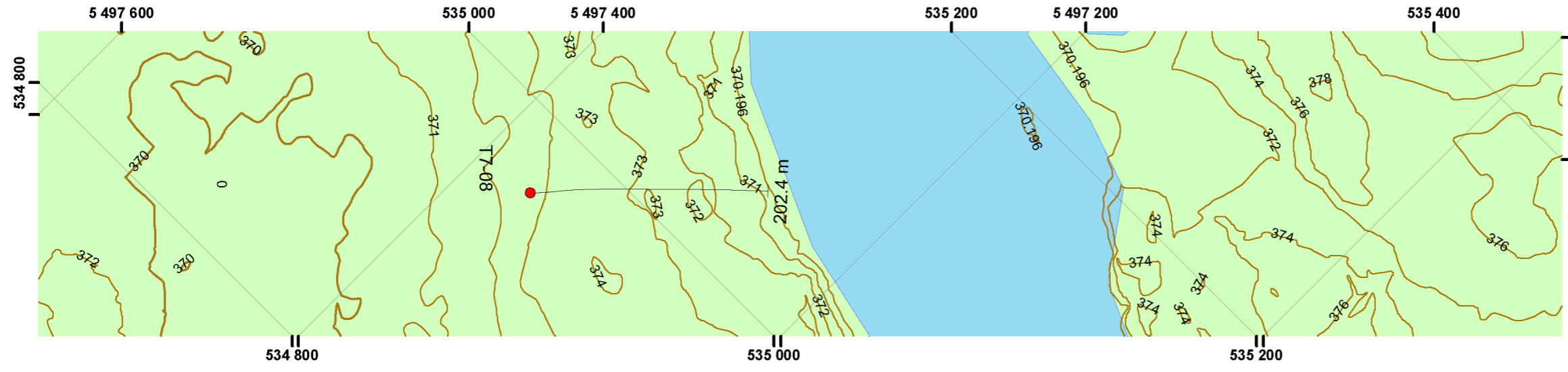

Légende

g/t au m

Teneur: 1.487/1,0

— Contour 1m

— Contour index 5m

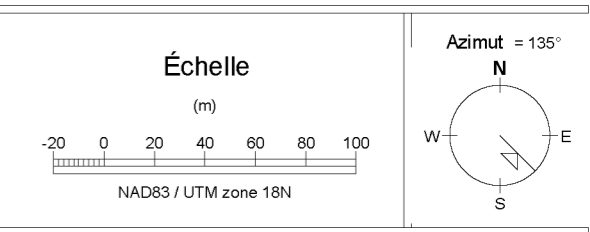
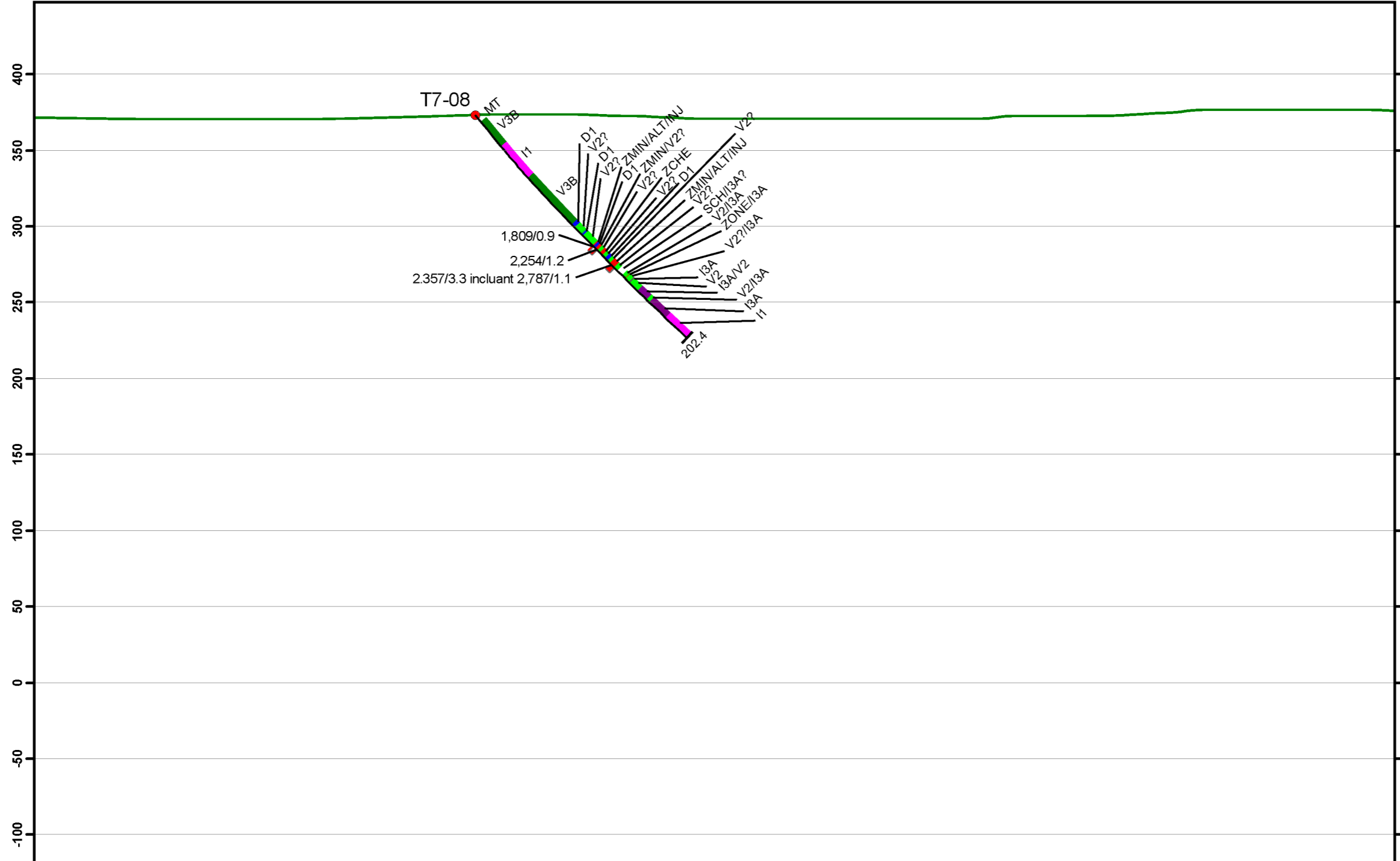

Tawsho Mining Inc.
 Propriété Chevrier
 Sondages 2008-2009
 Section 2000 W



Légende

- g/t au m
- Teneur: 1.487/1,0
- Contour 1m
 - Contour index 5m

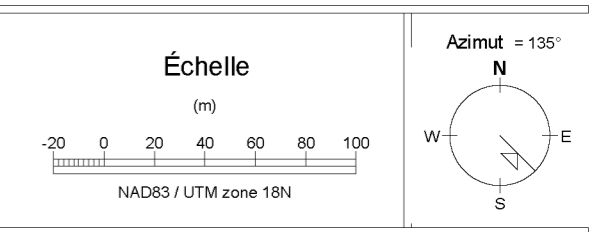
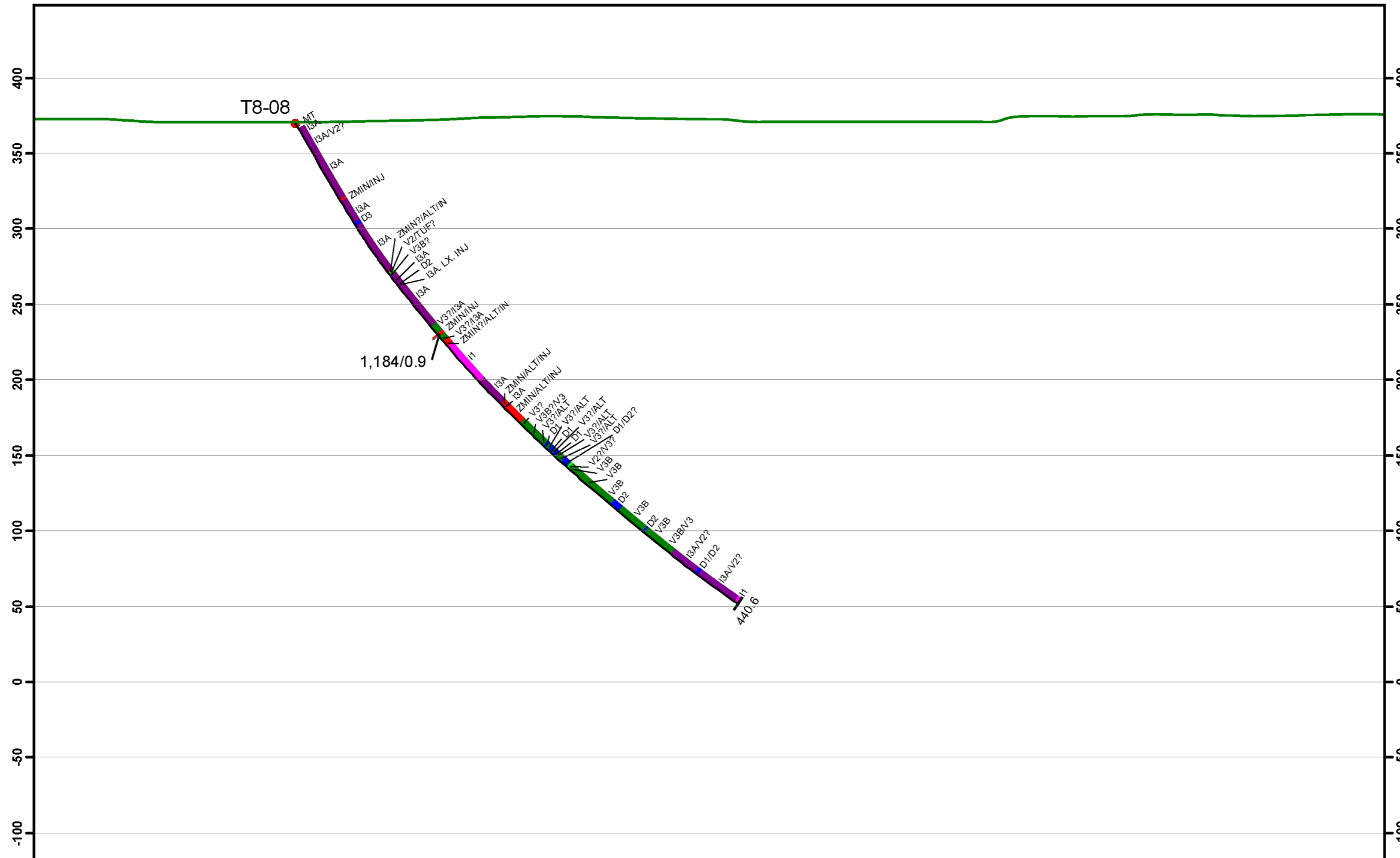

Tawsho Mining Inc.
 Propriété Chevrier
 Sondages 2008-2009
 Section 2050 W

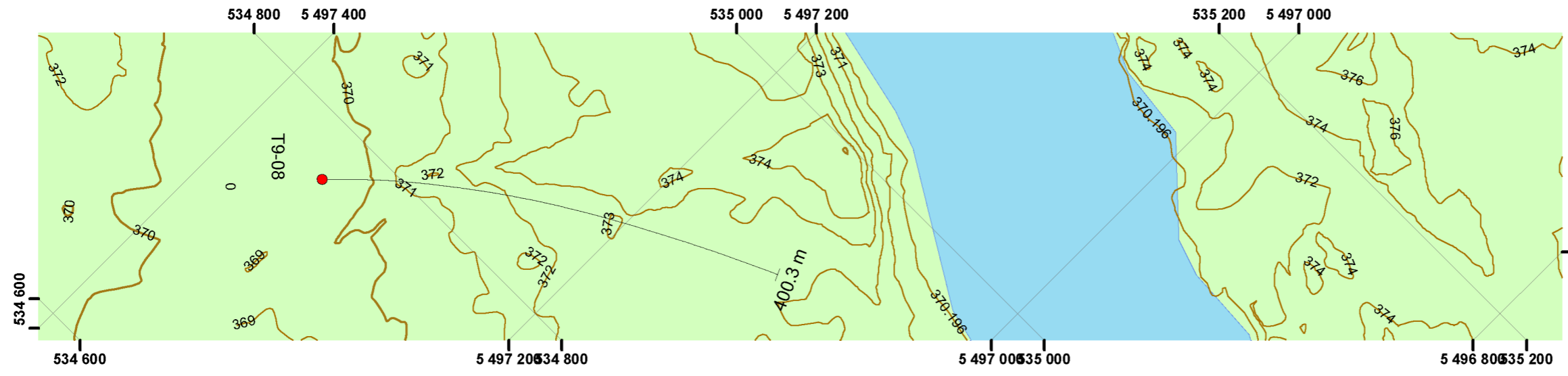

Légende

- g/t au m
- Teneur: 1.487/1,0
- Contour 1m
- Contour index 5m

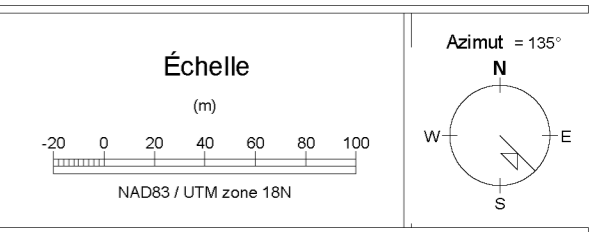
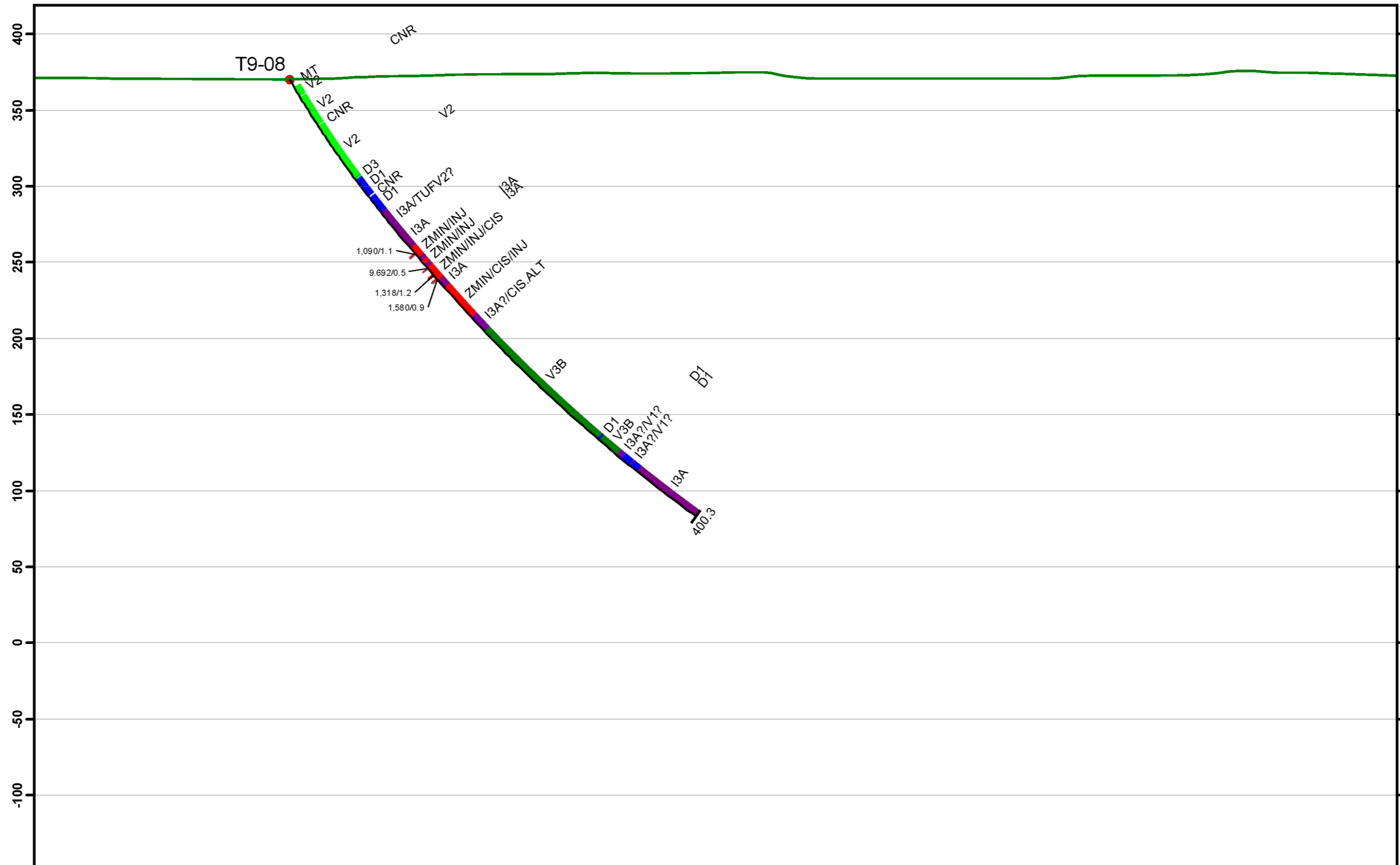

Tawsho Mining Inc.
 Propriété Chevrier
 Sondages 2008-2009
 Section 2150 W

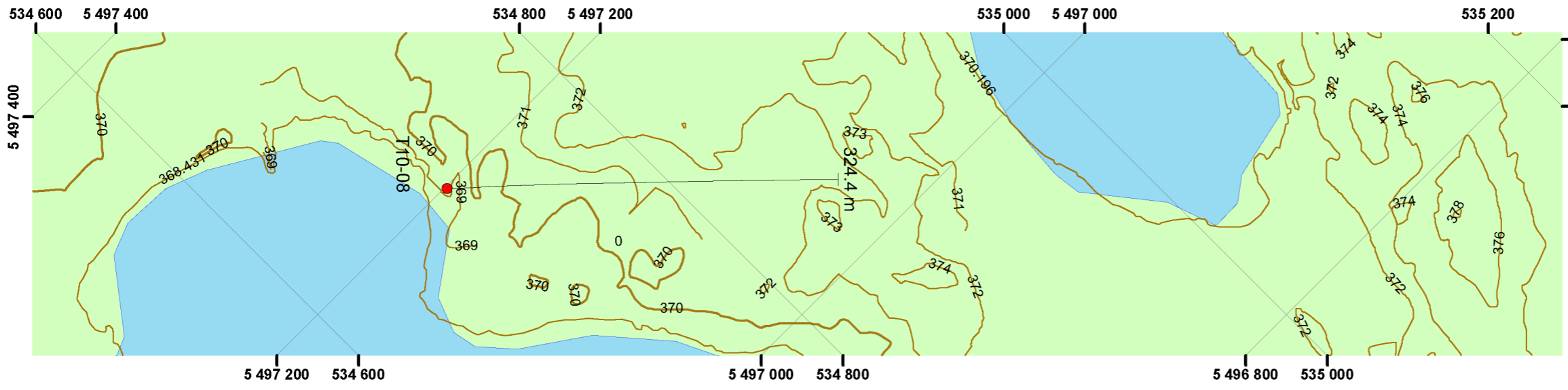

Légende

- g/t au m
- Teneur: 1.487/1,0
- Contour 1m
- Contour index 5m

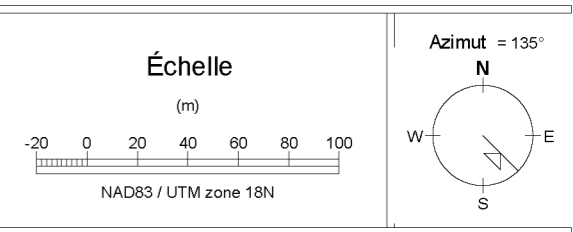
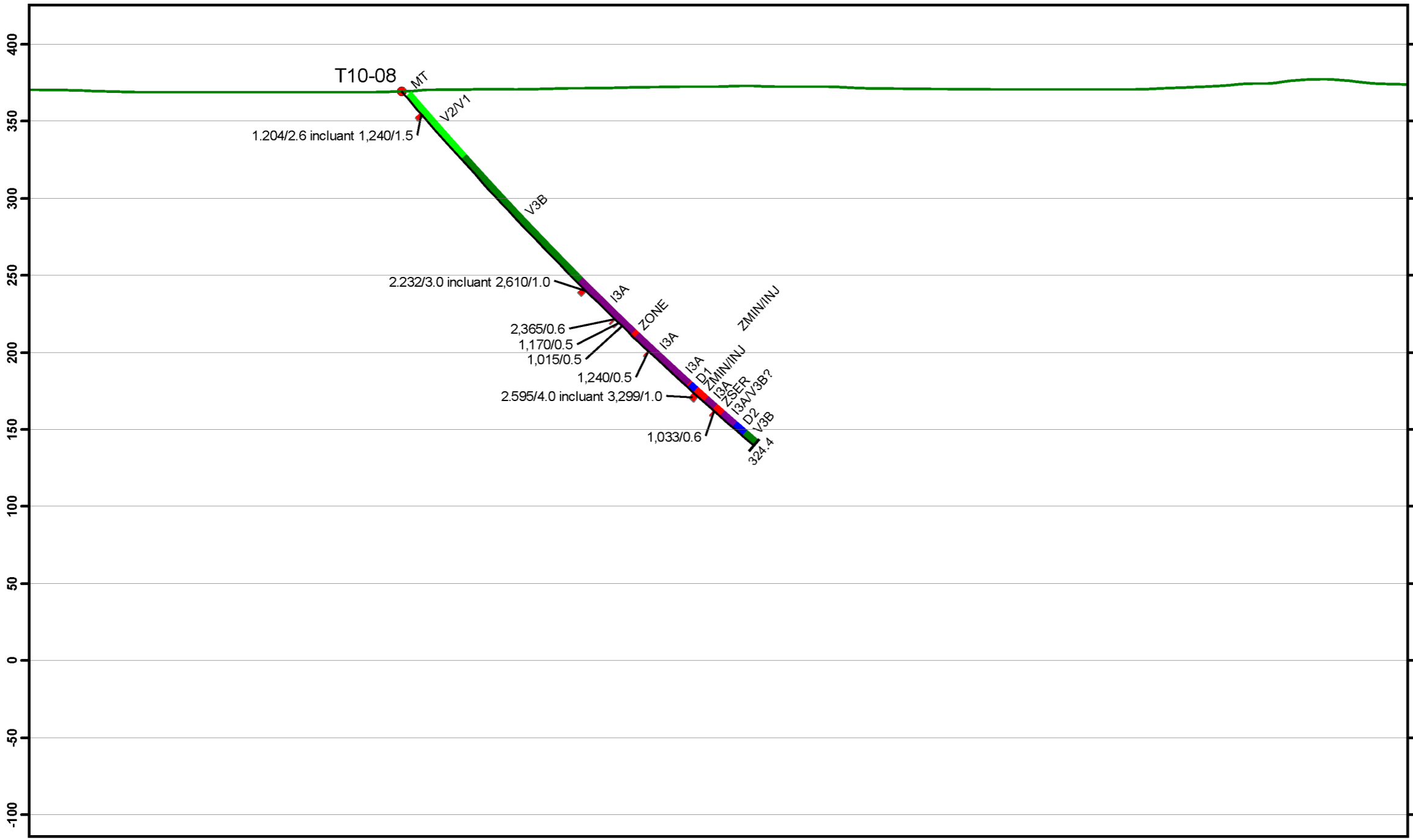

Tawsho Mining Inc.
 Propriété Chevrier
 Sondages 2008-2009
 Section 2300 W

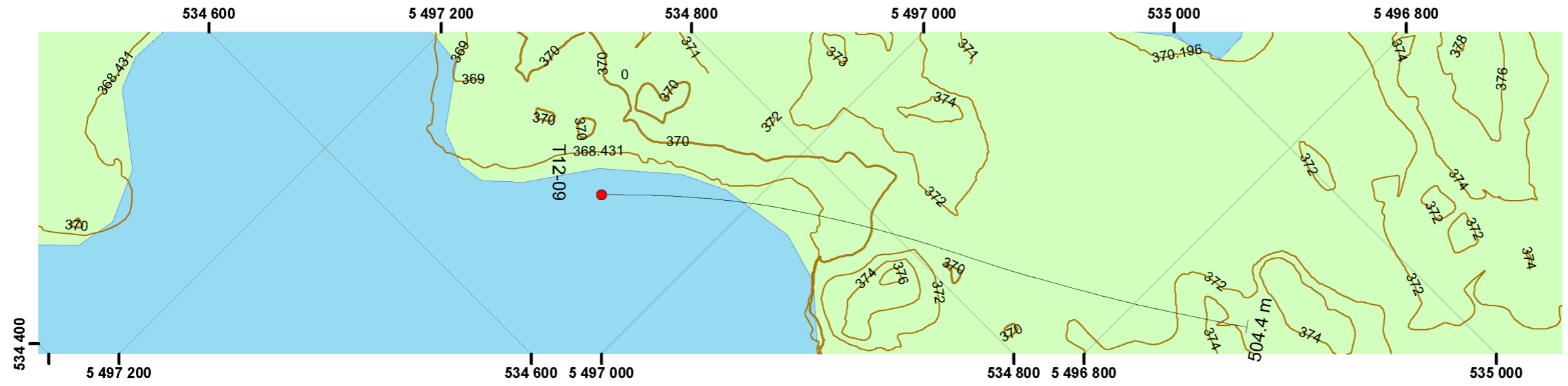

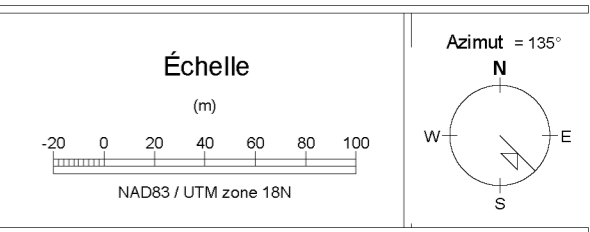
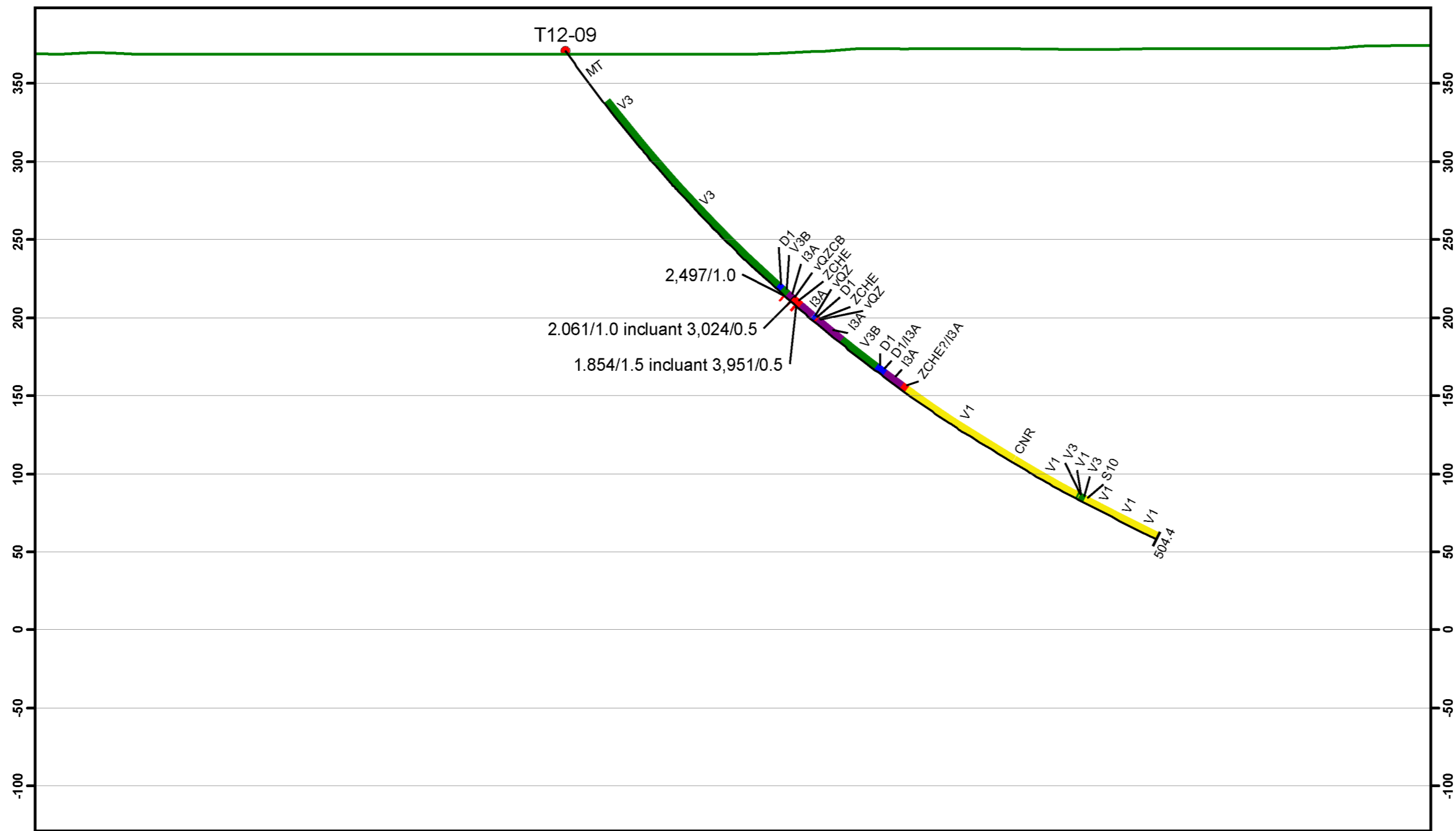

Légende

- g/t au m
- Teneur: 1.487/1,0
- Contour 1m
- Contour index 5m



Tawsho Mining Inc.
 Propriété Chevrier
 Sondages 2008-2009
 Section 2400 W

Légende

- g/t au m
- Teneur: 1.487/1,0
-  Contour 1m
 -  Contour index 5m

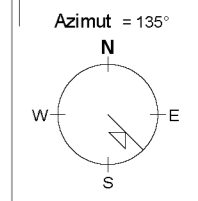
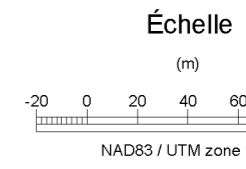
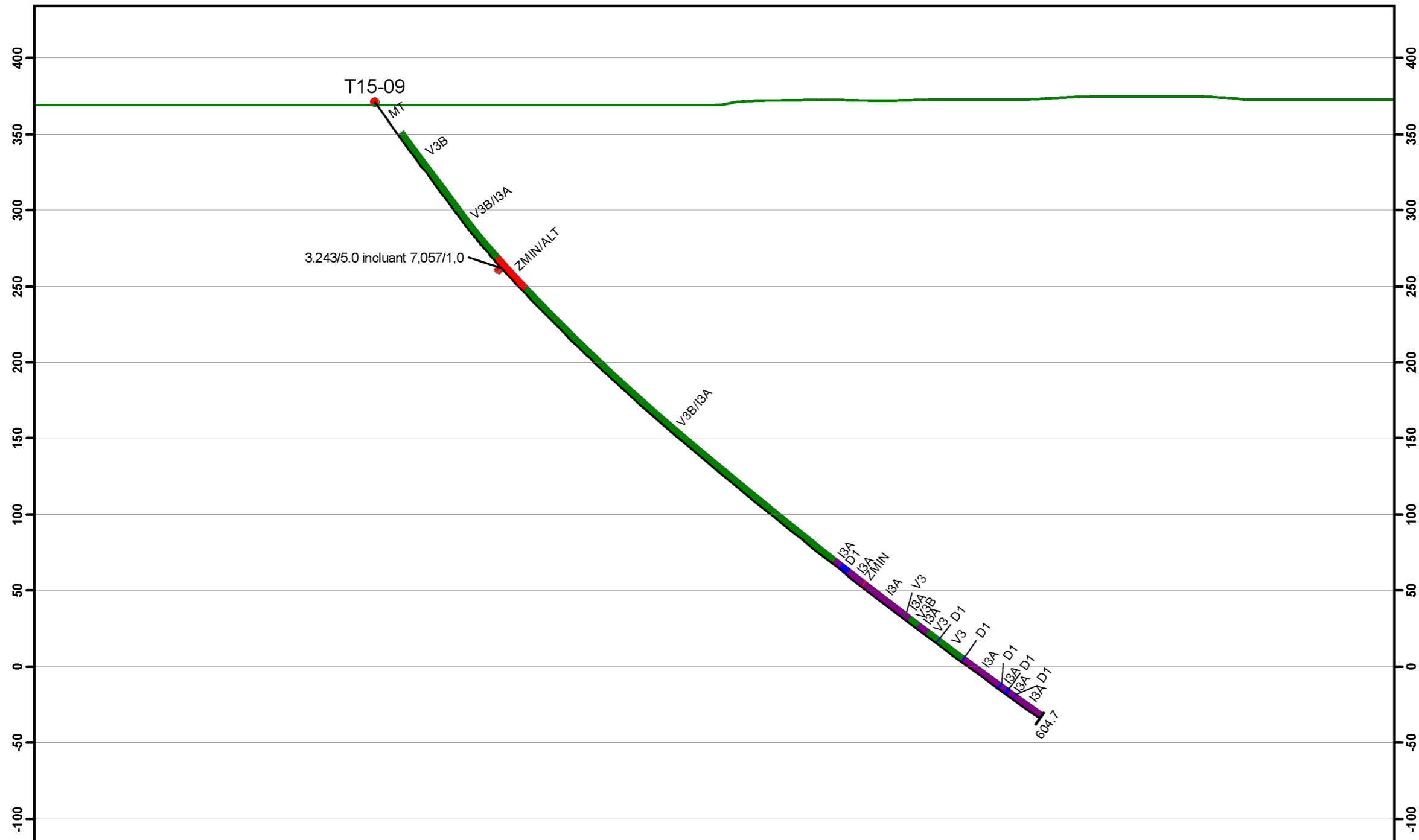
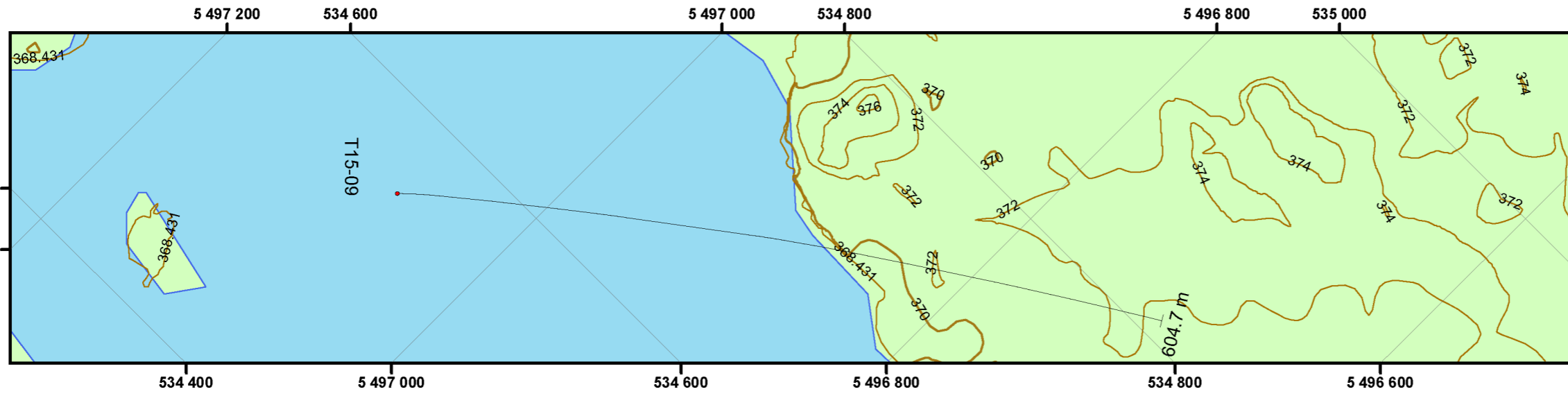

Tawsho Mining Inc.
 Propriété Chevrier
 Sondages 2008-2009
 Section 2500 W

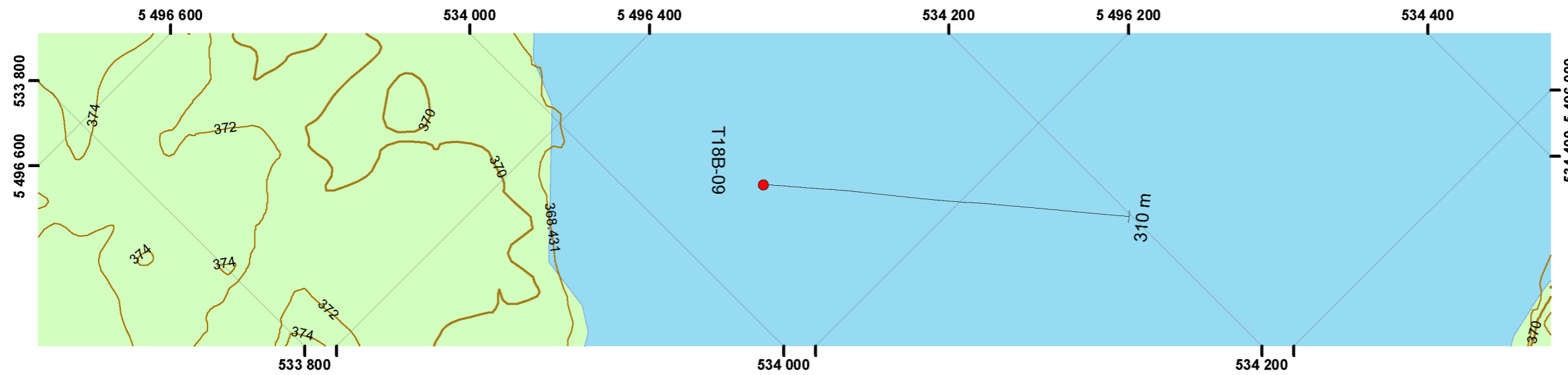

Légende

- g/t au m
- Teneur: 1.487/1,0
- Contour 1m
 - Contour index 5m

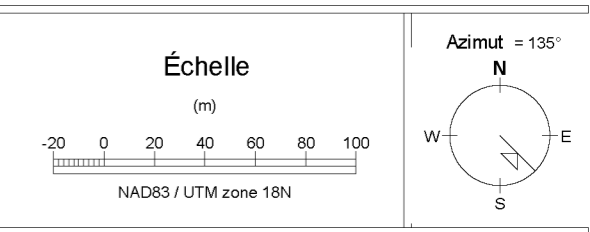
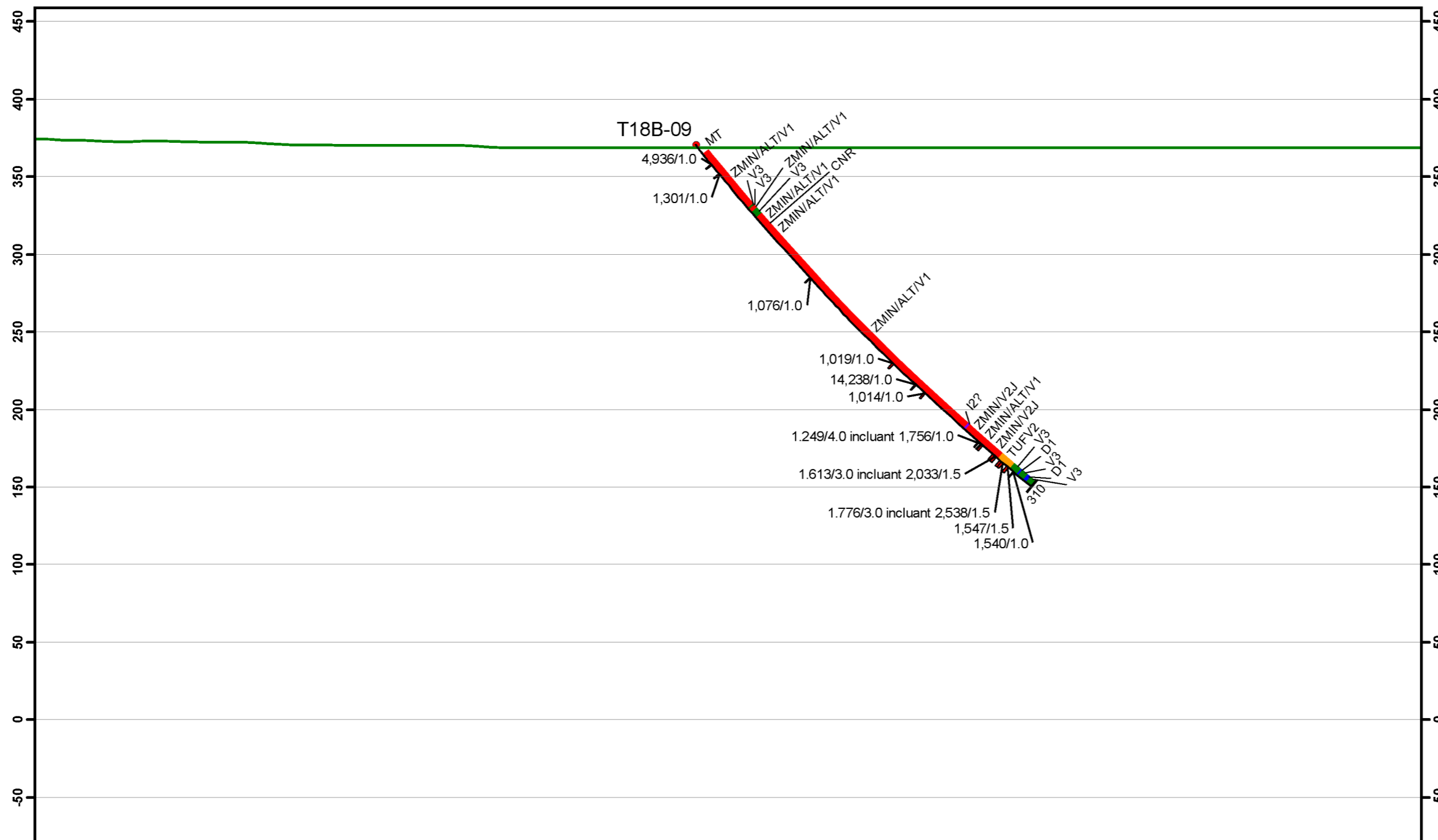

Tawsho Mining Inc.
 Propriété Chevrier
 Sondages 2008-2009
 Section 3400 W

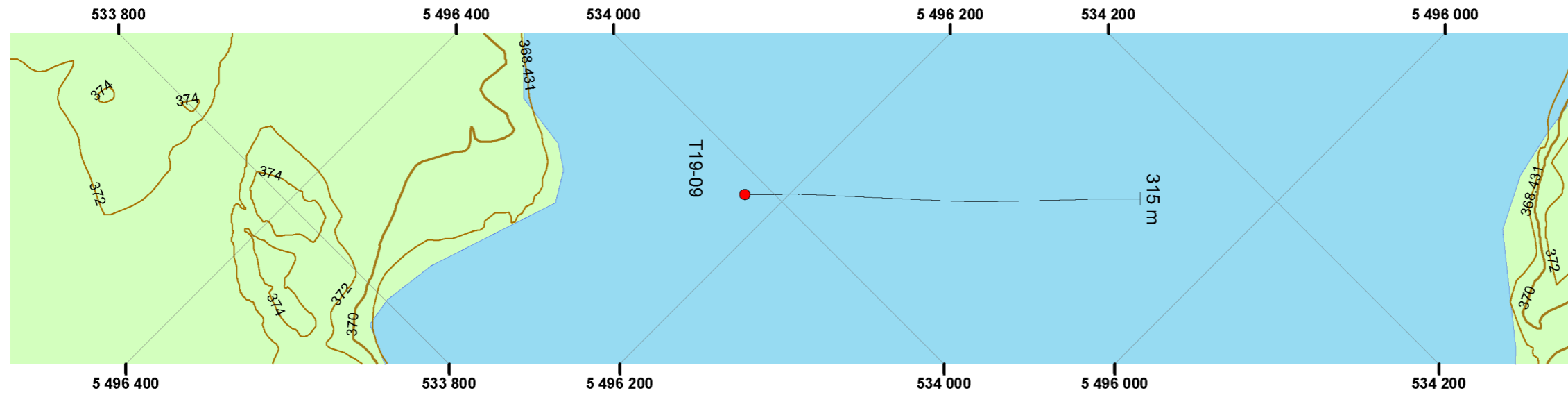

Légende

- g/t au m
- Teneur: 1.487/1,0
- Contour 1m
- Contour index 5m

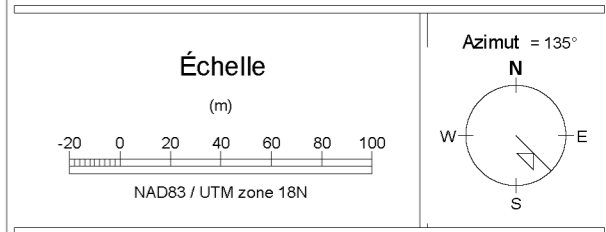
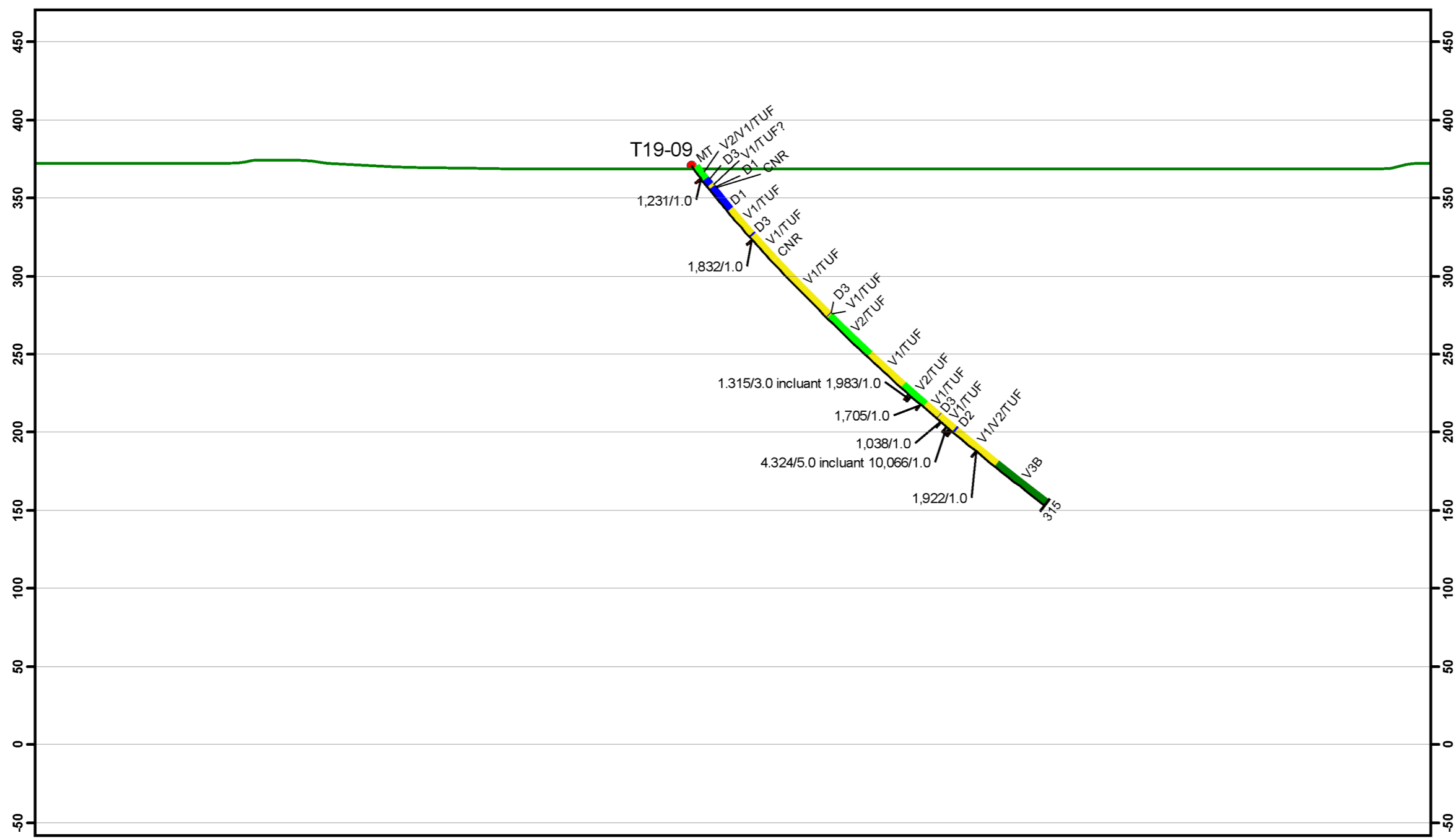

Tawsho Mining Inc.
 Propriété Chevrier
 Sondages 2008-2009
 Section 3500 W

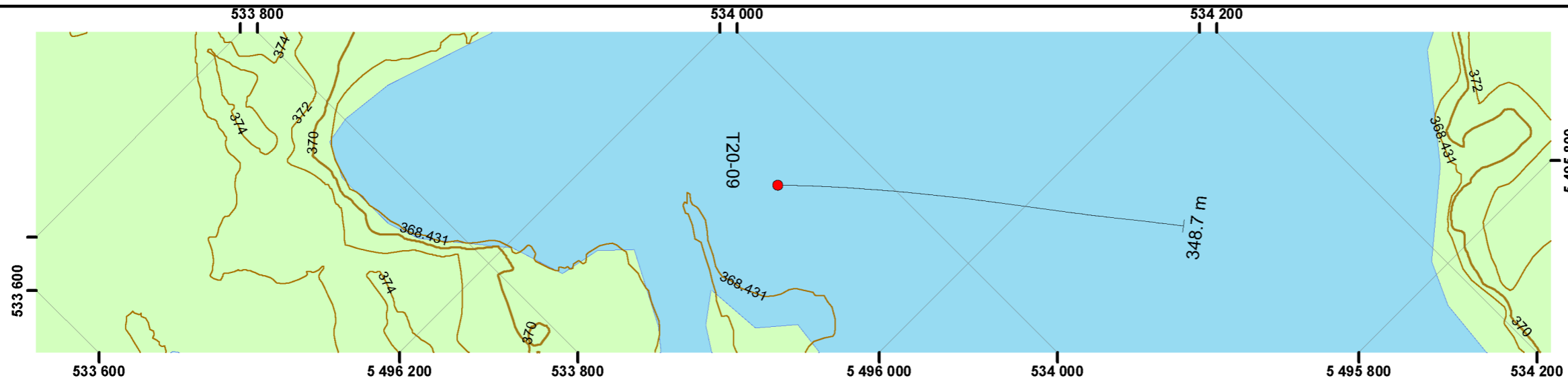

Légende

- g/t au m
- Teneur: 1.487/1,0
- Contour 1m
- Contour index 5m

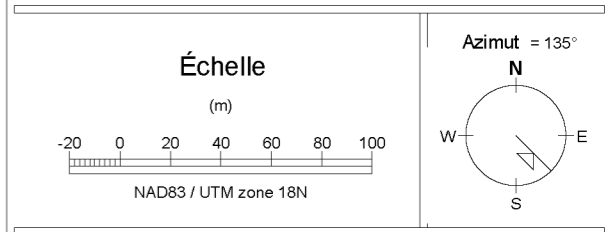
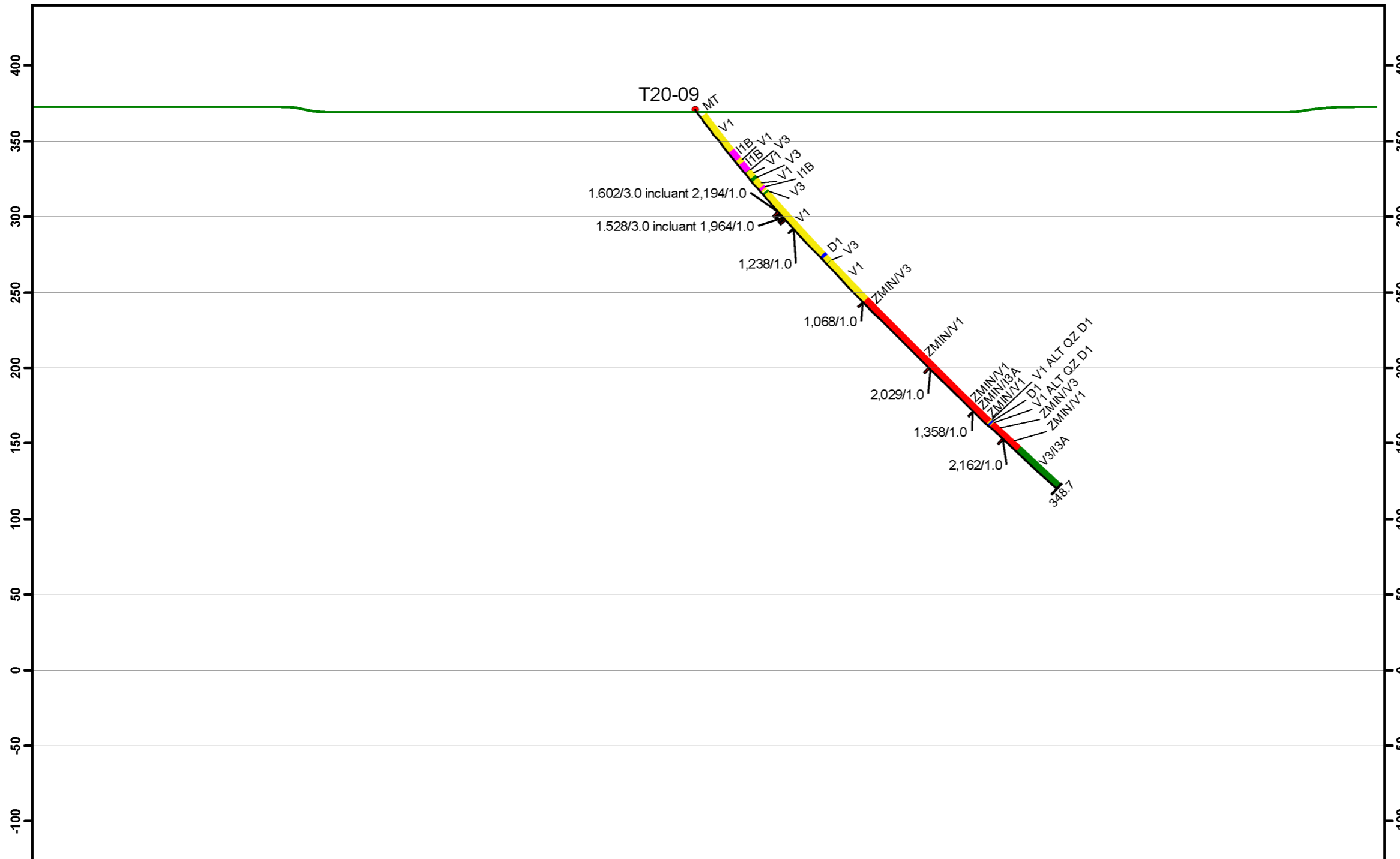

Tawsho Mining Inc.
 Propriété Chevrier
 Sondages 2008-2009
 Section 3600 W

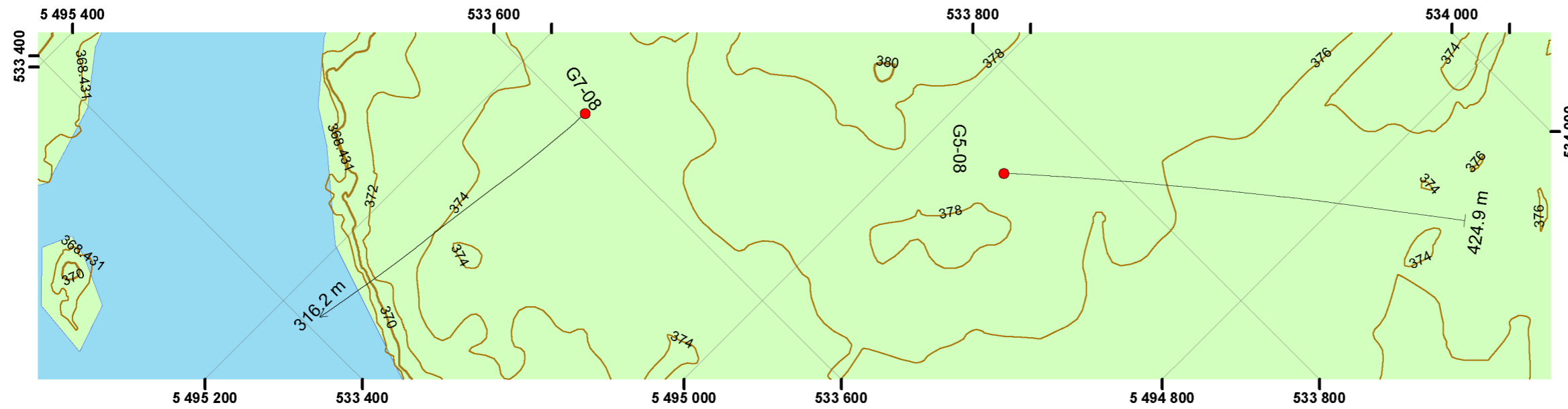

Légende

- g/t au m
- Teneur: 1.487/1,0
- Contour 1m
 - Contour index 5m

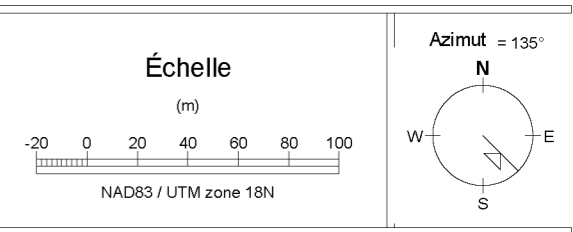
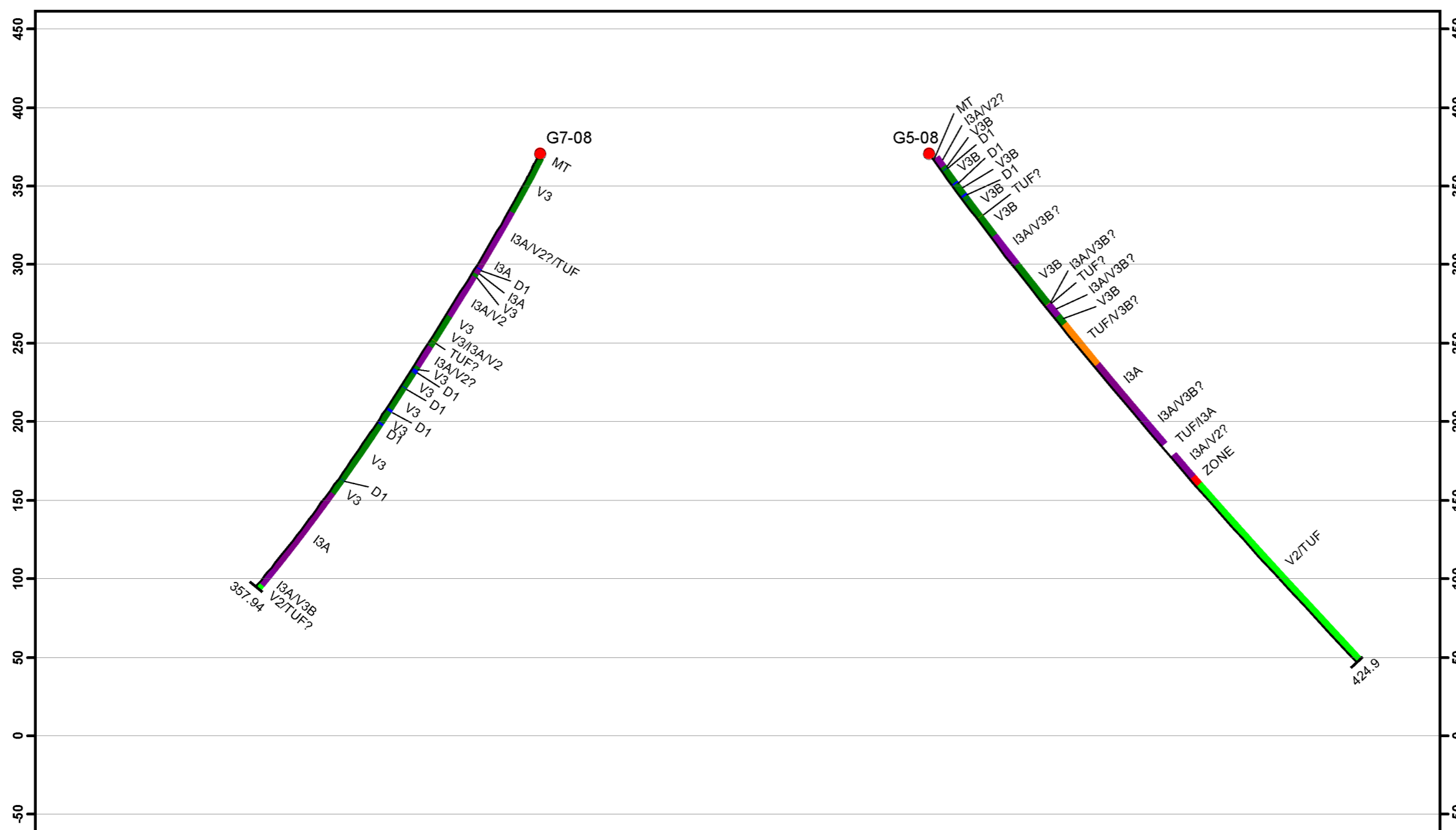

Tawsho Mining Inc.
 Propriété Chevrier
 Sondages 2008-2009
 Section 4550 W

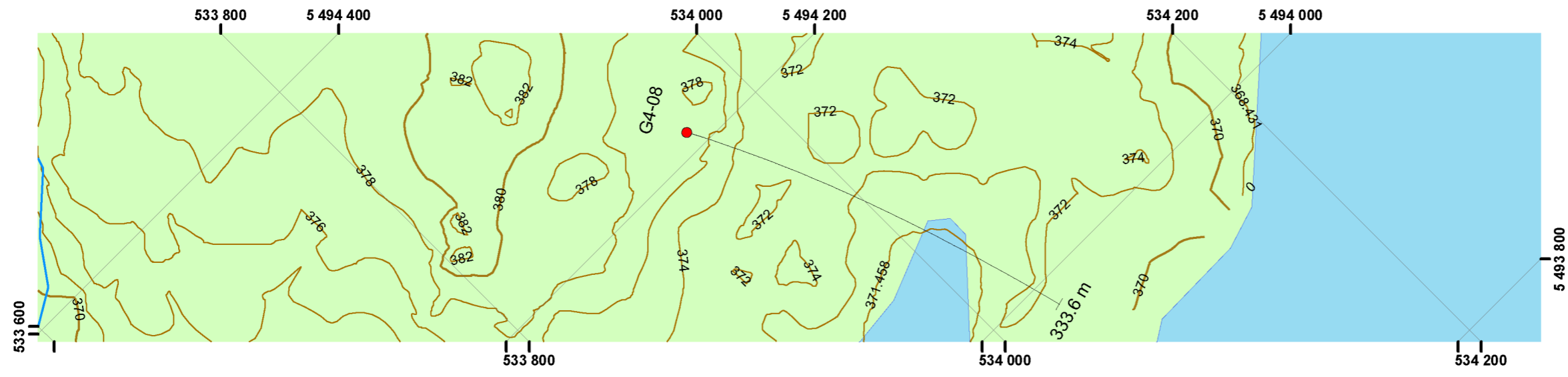

Légende

g/t au m
 Teneur: 1.487/1,0

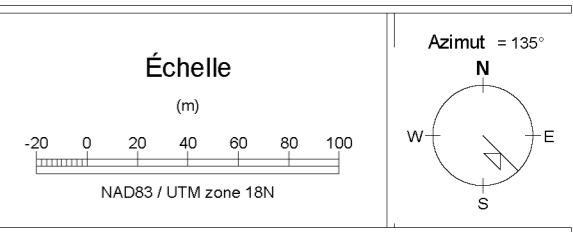
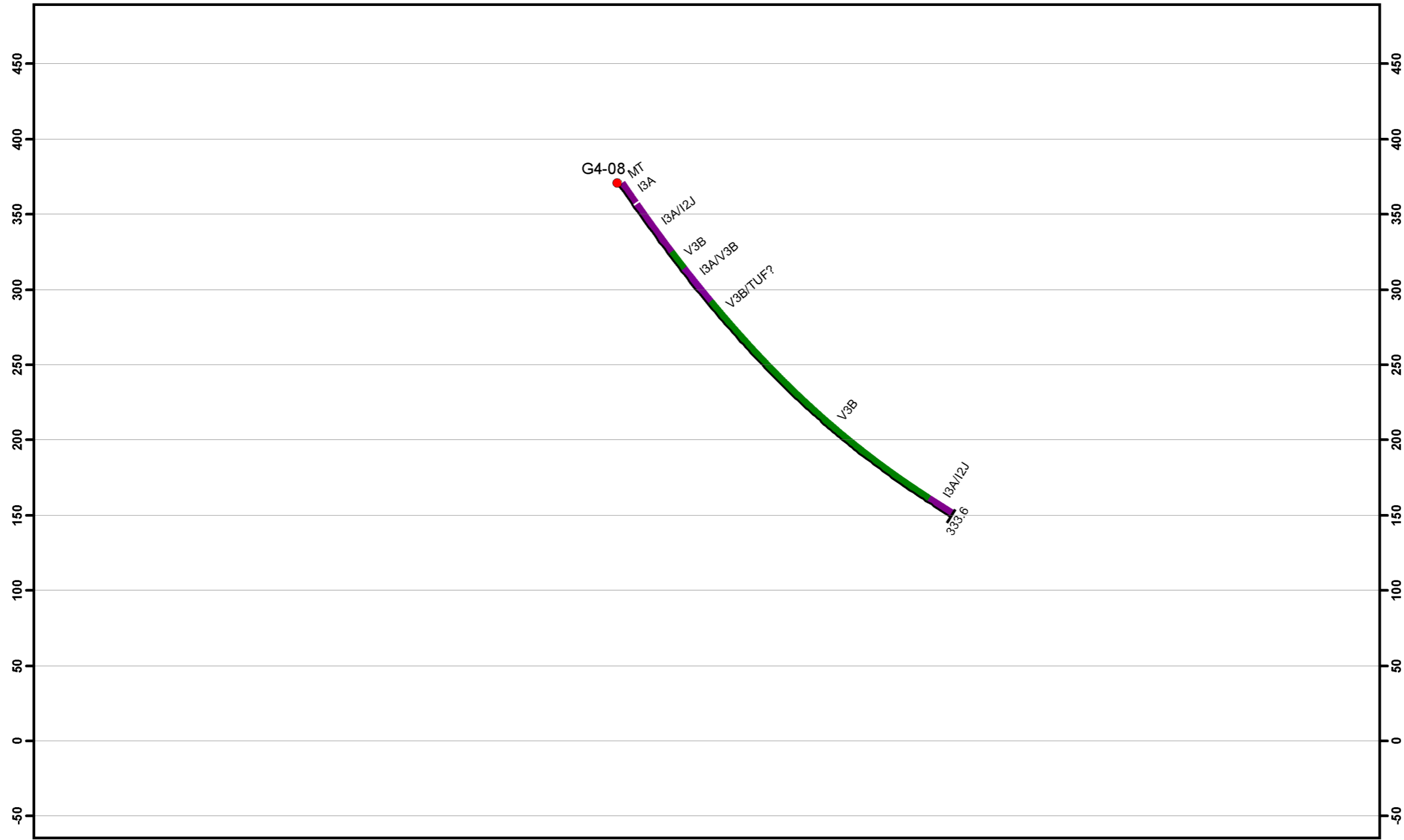

Tawsho Mining Inc.
 Propriété Chevrier
 Sondages 2008-2009
 Section 5000 W

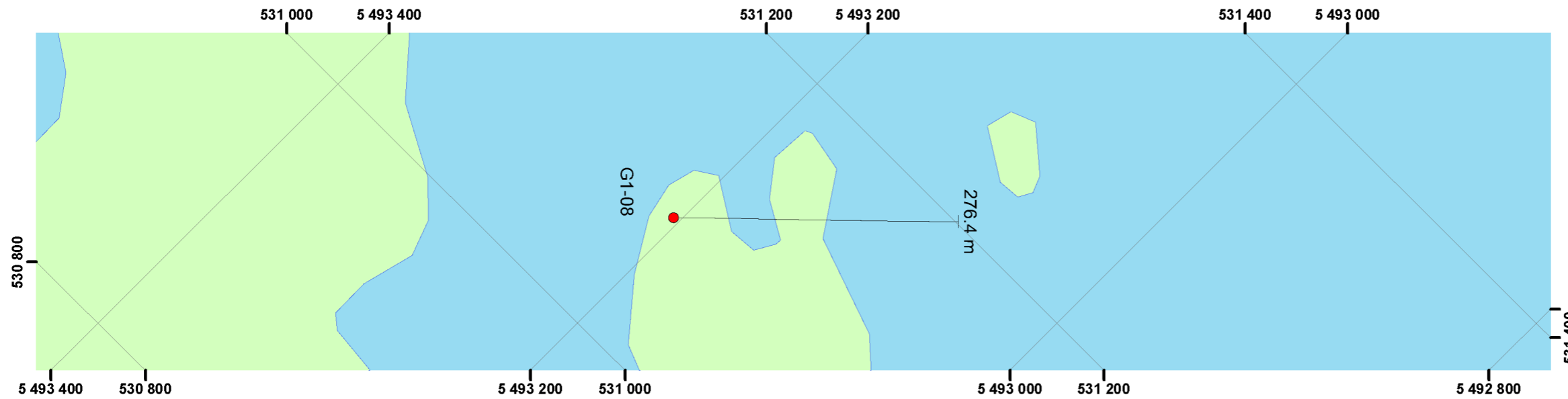

Légende

g/t au m
 Teneur: 1.487/1,0

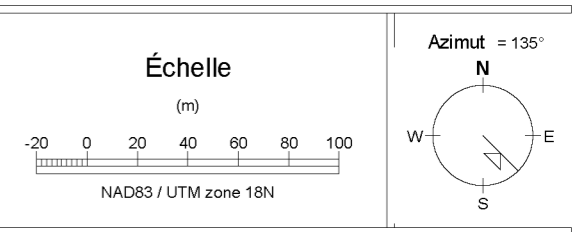
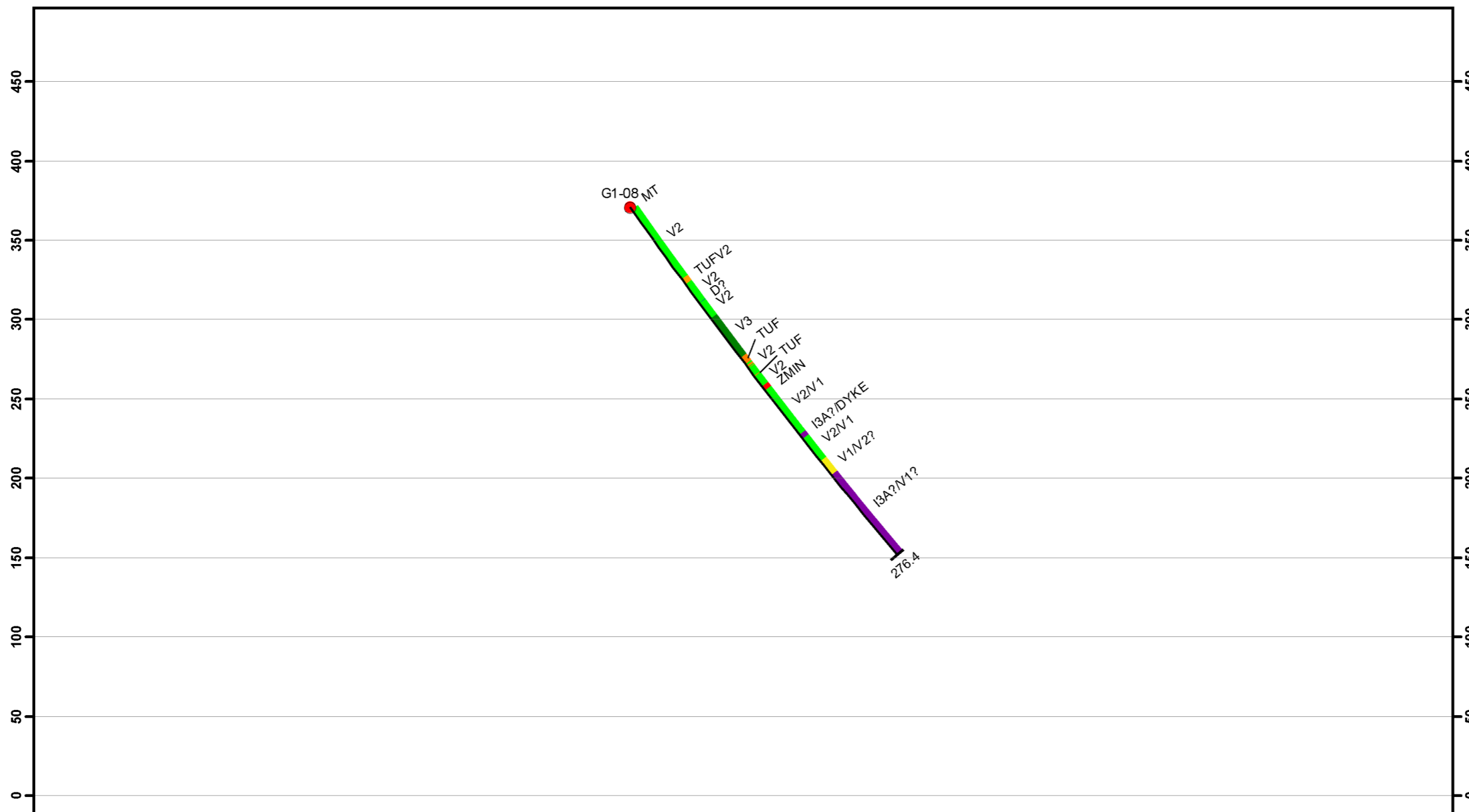

Tawsho Mining Inc.
 Propriété Chevrier
 Sondages 2008-2009
 Section 7700 W

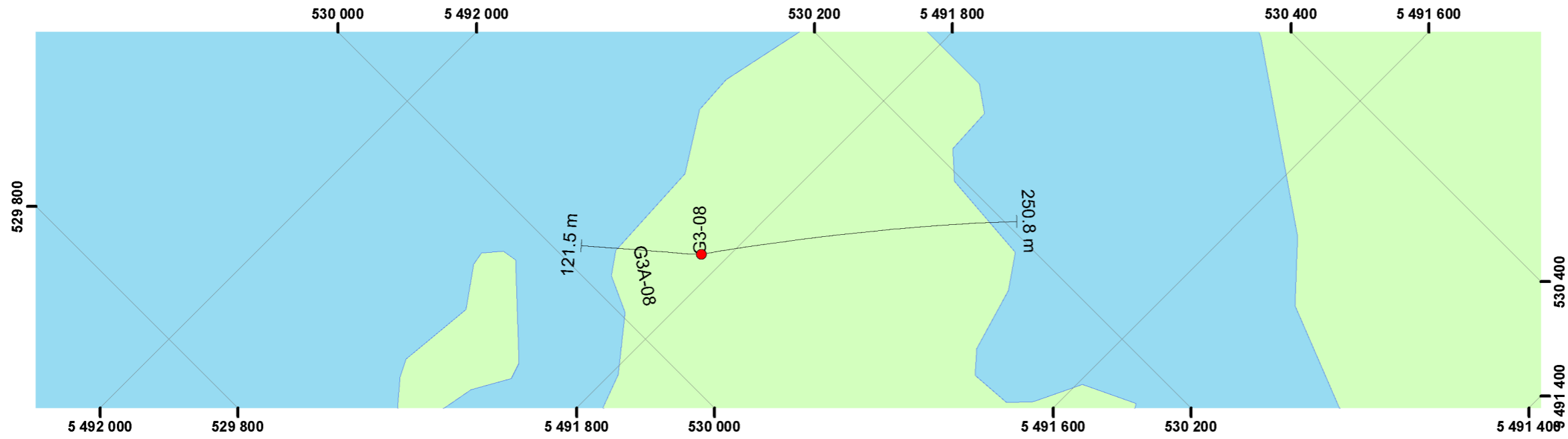

Légende

g/t au m

Teneur: 1.487/1,0

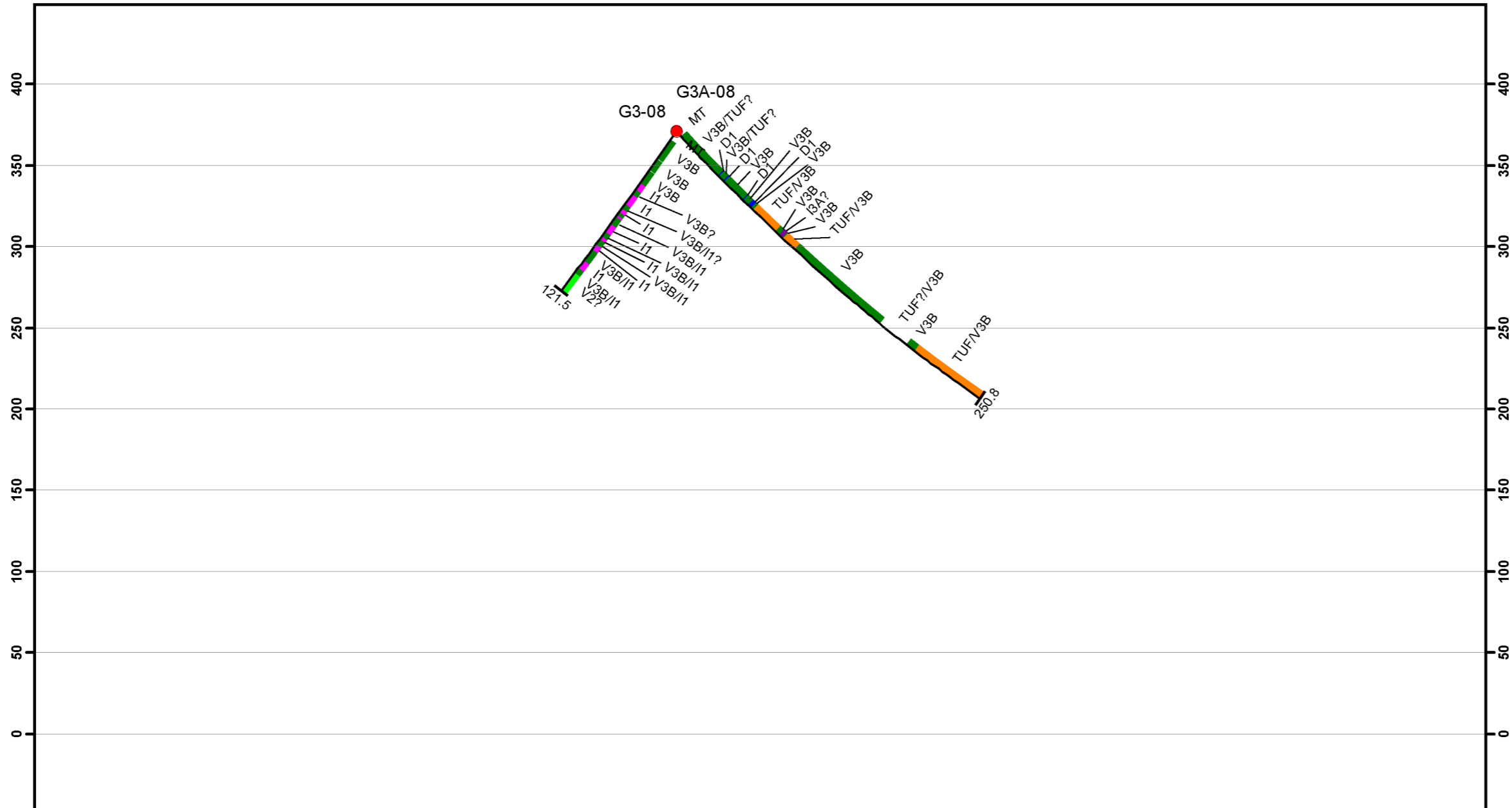

Tawsho Mining Inc.
Propriété Chevrier
Sondages 2008-2009
Section 9400 W

