

Legend			
I3A - Gabbro	I2F - Monzonite	I1D - Tonalite and quartz diorite	V2J-V3 TU - Andesitic & mafic volcanidastic rocks
I3B - Diabase	I1M-I2F-I1E-I1G - Monzogranite, monzonite, aplite, pegmatite	V4-I4 - Ultramafic volcanic & intrusive rocks	V1D-V1 - Dacite, felsic volcanics
I2J - Diorite	I1C-I2E - Granodiorite to quartz monzonite	V3B - Basalt	S3-S6A - Sedimentary rocks: wacke, siltstone
I2I-I2J - Quartz diorite to diorite	I1C - Granodiorite	V3G-V3A - Basaltic trachyandesite or andesitic basalt	- - - Fault zones

GM 65178

Figure 4

General Geology of the Val-d'Or Property

HARRICANA RIVER MINING CORPORATION

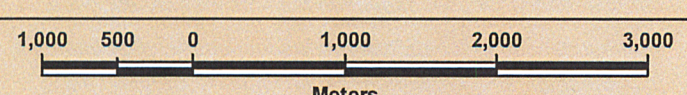

Scale 1:50,000

Meters

NAD 1983 UTM Zone 18
NTS map sheet 32C04

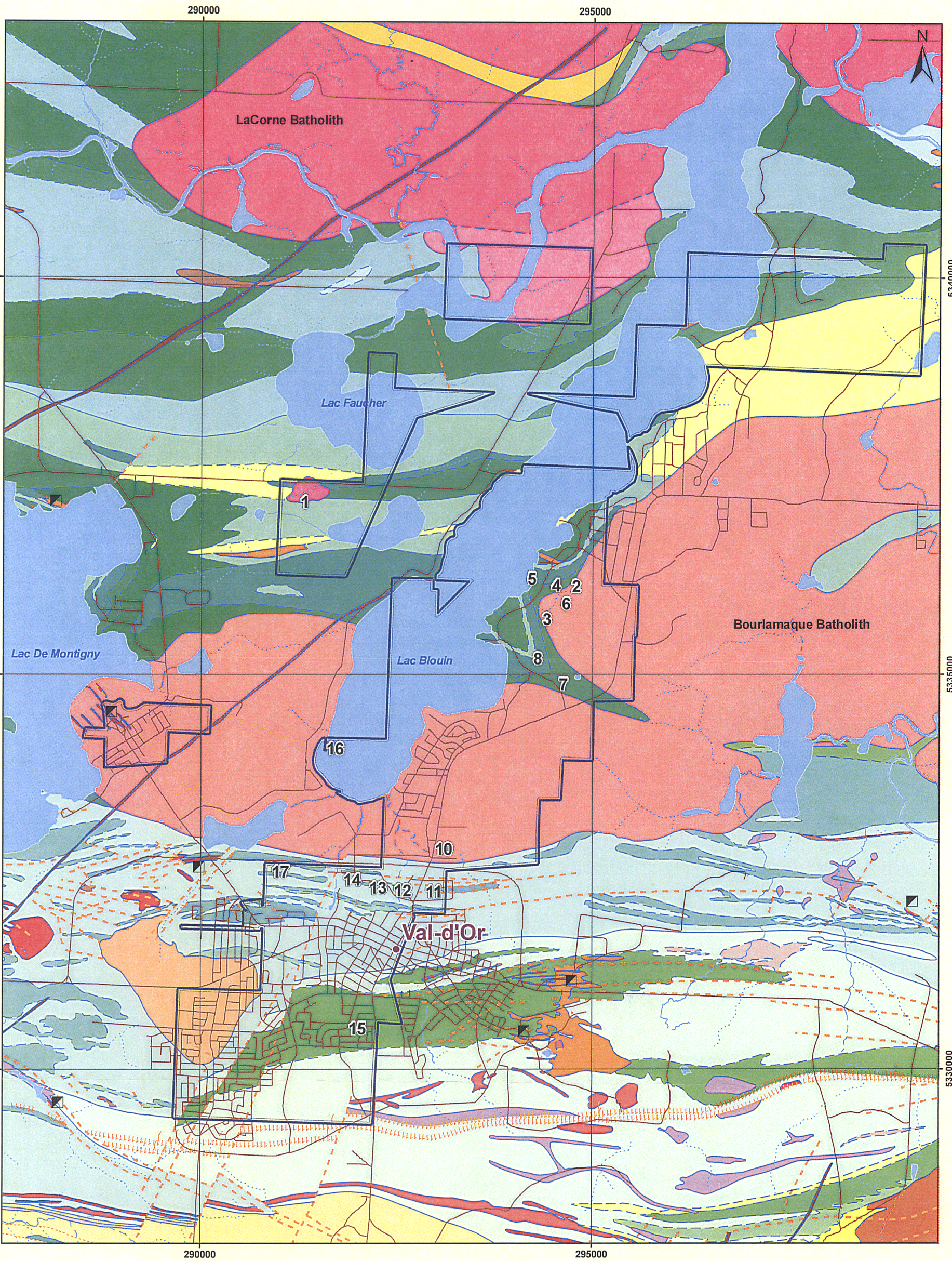

GM 65178

Figure 5

Areas Recommended for Exploration*

* Kirwan, 2007

HARRICANA RIVER MINING CORPORATION

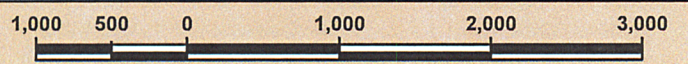

Scale 1:50,000

Meters

NAD 1983 UTM Zone 18
NTS map sheet 32C04

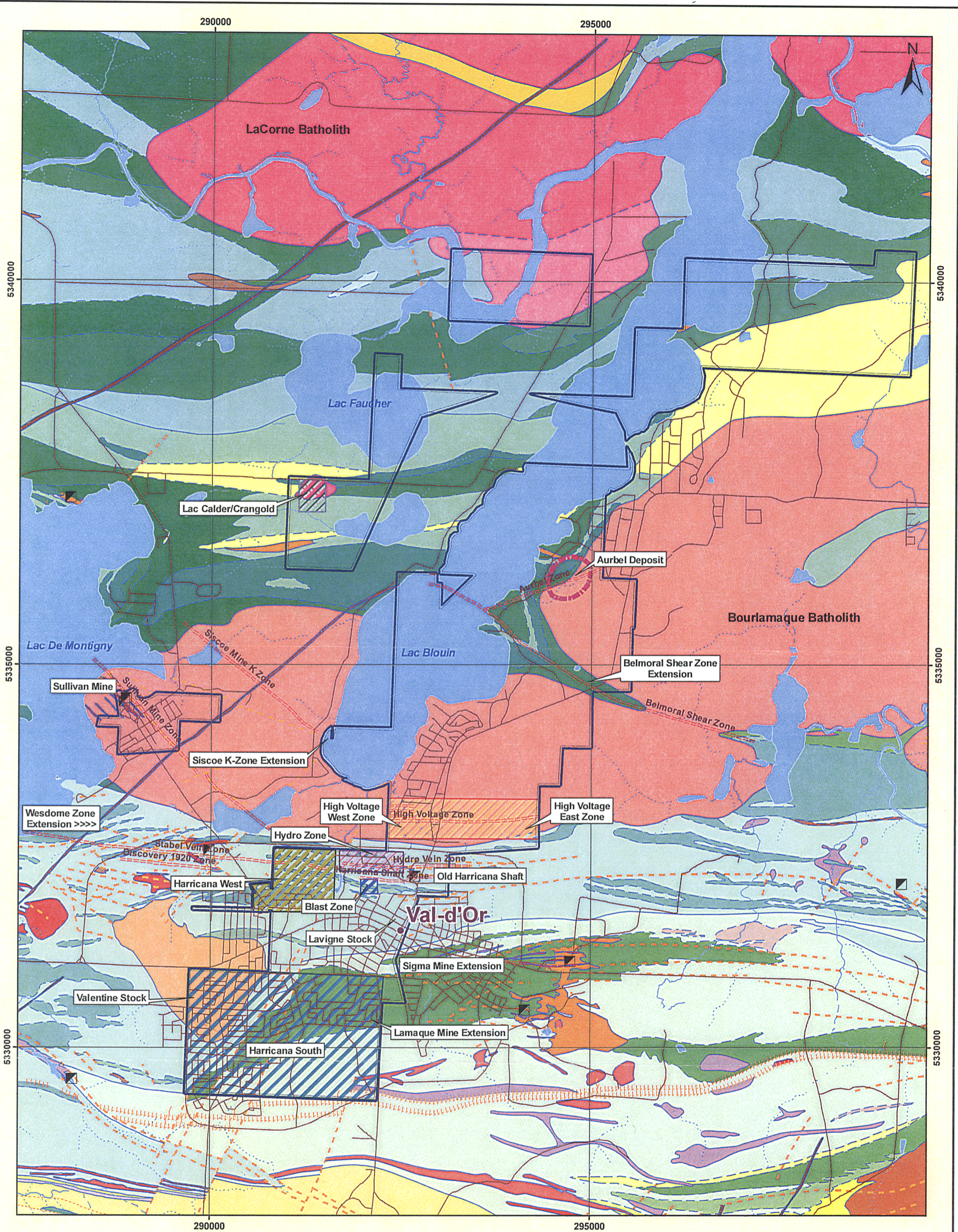

GM 65178

Figure 9

Areas of Work, Val-d'Or Property

HARRICANA RIVER MINING CORPORATION

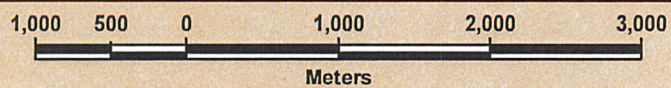

Scale 1:50,000

Meters

NAD 1983 UTM Zone 18
NTS map sheet 32C04

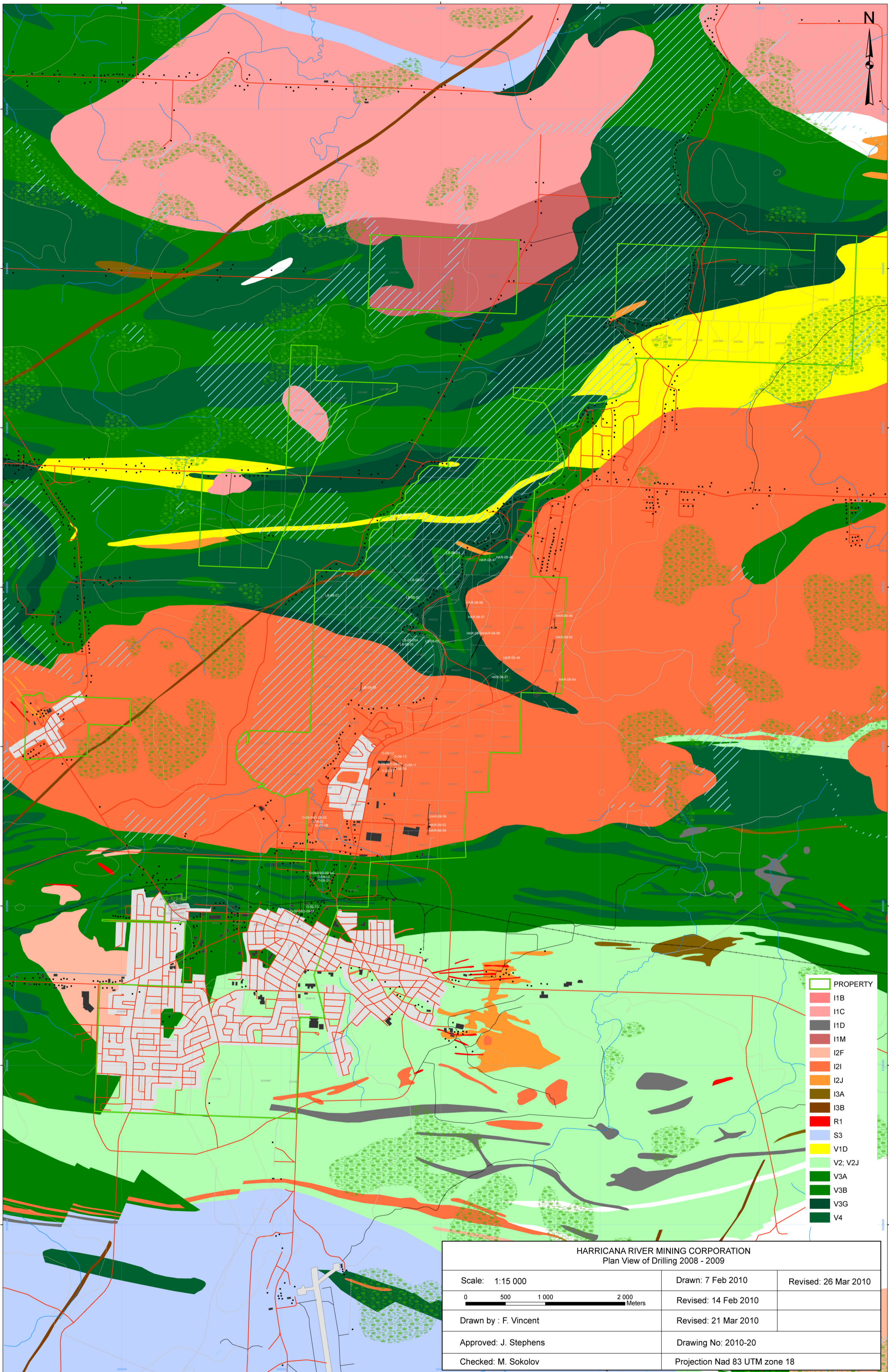

- PROPERTY
- I1B
- I1C
- I1D
- I1M
- I2F
- I2I
- I2J
- I3A
- I3B
- R1
- S3
- V1D
- V2, V2J
- V3A
- V3B
- V3G
- V4

HARRICANA RIVER MINING CORPORATION Plan View of Drilling 2008 - 2009		
Scale: 1:15 000	Drawn: 7 Feb 2010	Revised: 26 Mar 2010
0 500 1000 2000 Meters	Revised: 14 Feb 2010	
Drawn by : F. Vincent	Revised: 21 Mar 2010	
Approved: J. Stephens	Drawing No: 2010-20	
Checked: M. Sokolov	Projection Nad 83 UTM zone 18	

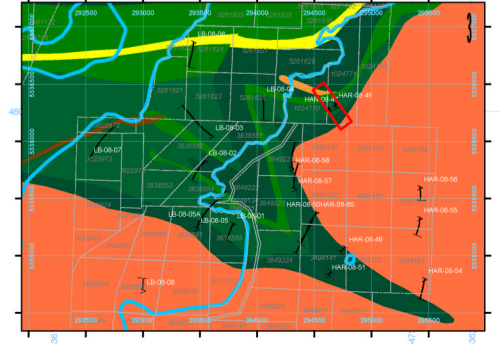
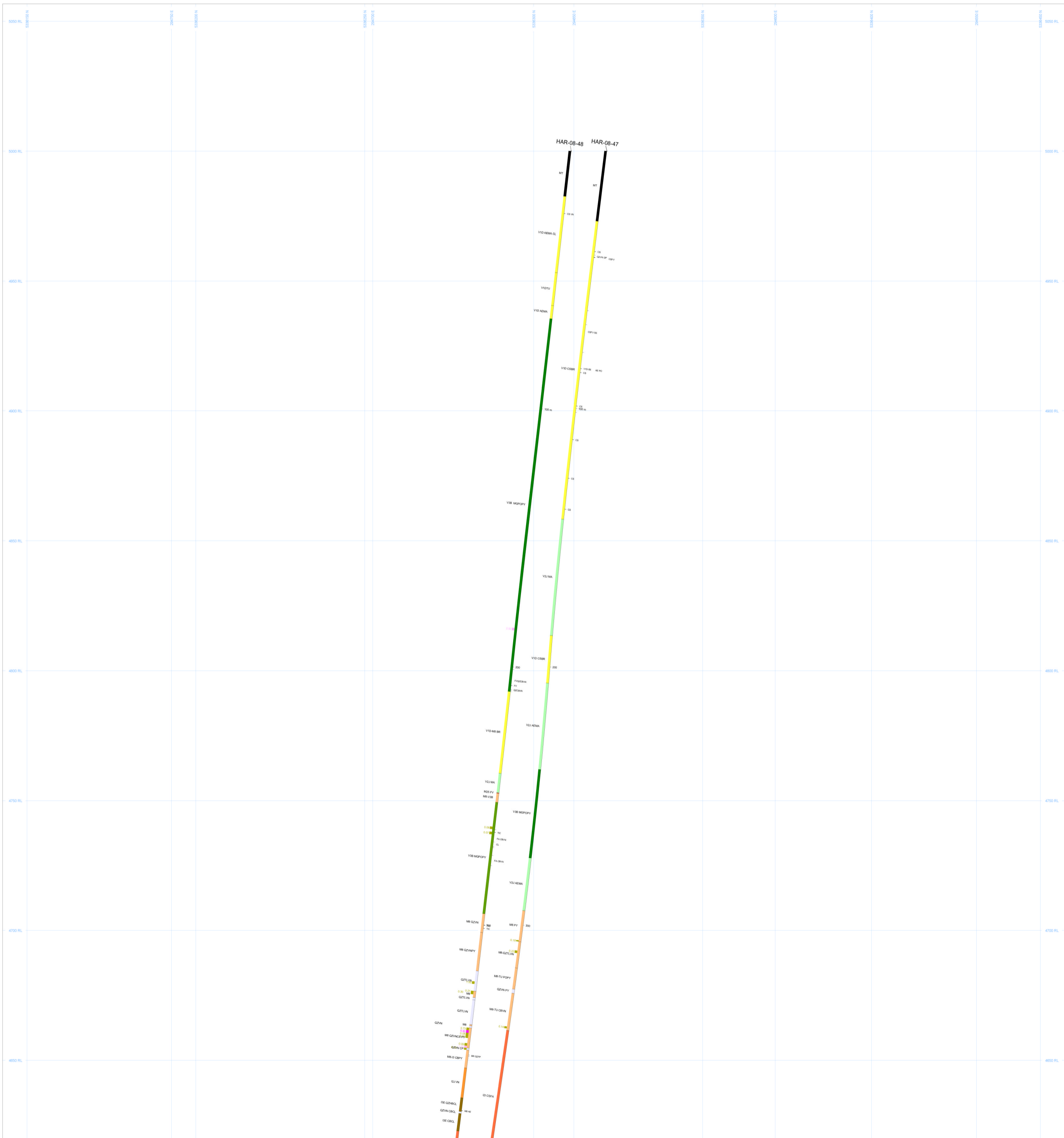
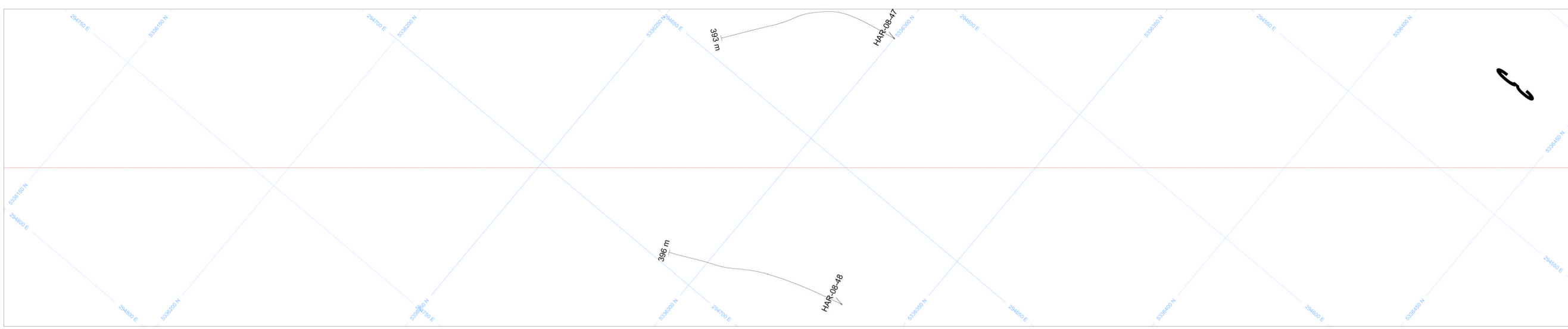

LEGEND

MT	I3	S8	V4	Au (g/t)
FPFP	ISA	T1C	V6A	> 10
CBVN	ISE	V1	V6B	3 to 10
I1	ISO	V1D		1 to 3
HC	M15	V2		0.05 to 1
HD	M24	V2Q		
I2	M25	V3		
I3	M8	V3A		
I4	Q2VN	V3B		
I5	S3	V3F		

HARRICANA RIVER MINING CORPORATION 2008 - 2009 Drilling - Sections		
Scale: 1:500	Drawn: 7 Feb 2010	Revised: 26 Mar 2010
Orientation: Looking 300 Az	Revised: 14 Feb 2010	
Drawn by : F. Vincent	Revised: 21 Mar 2010	
Approved: J. Stephens	Drawing No: 2010-8A	
Checked: M. Sokolov	Hole No.: HAR-08-47; HAR-08-48	

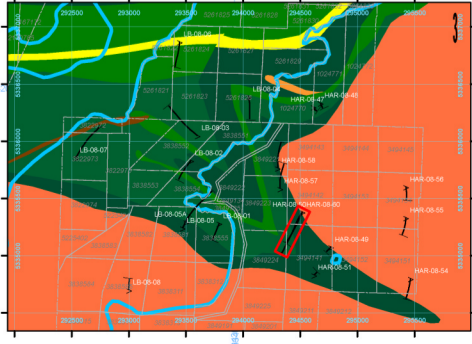
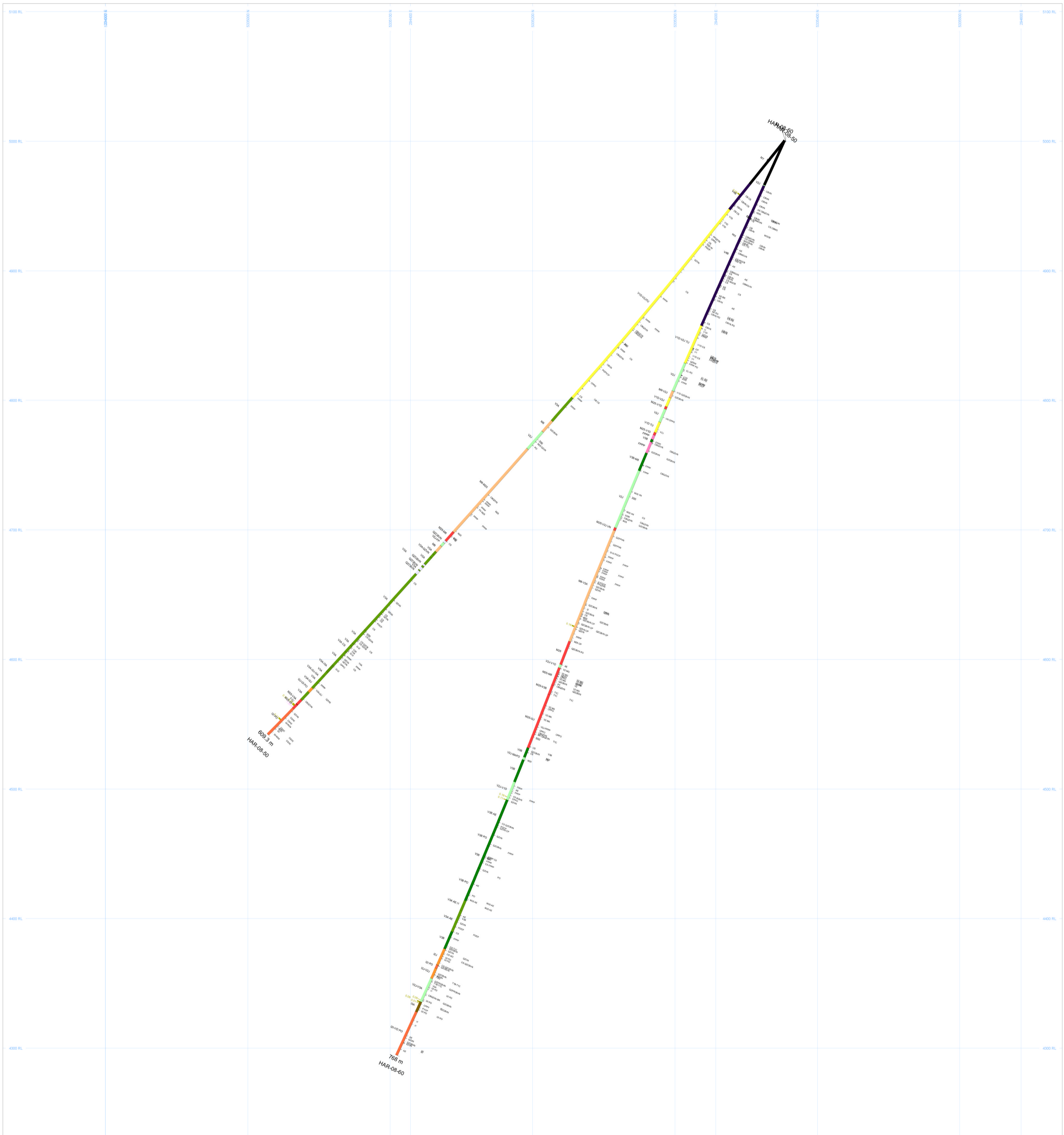
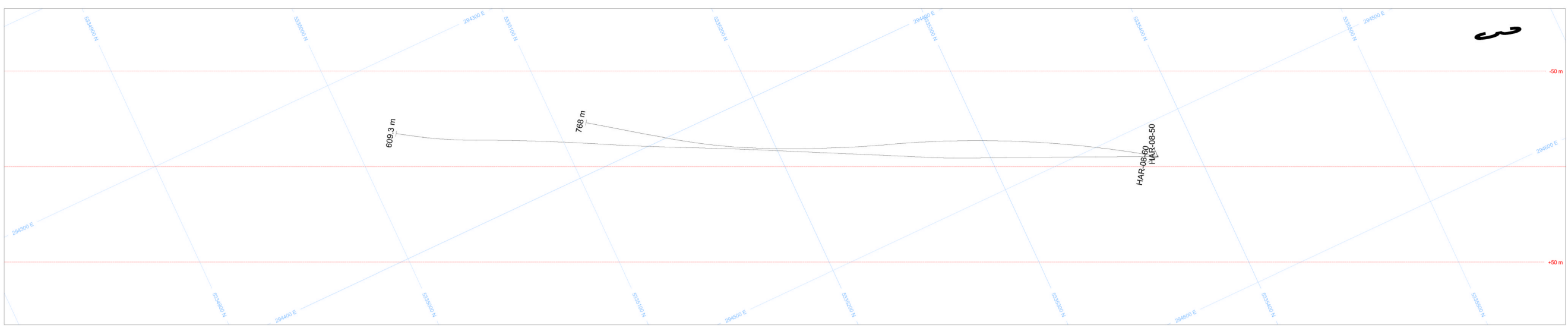

LEGEND

MT	I3	S6	V4	Au (g/t)
FPFP	ISA	T1C	V6A	> 10
CBVN	ISE	V1	V6B	3 to 10
I1	ISO	V1D		1 to 3
HC	M15	V2		0.05 to 1
HD	M24	V2Q		
I2	M25	V3		
I3	M3	V3A		
I4	M4	V3B		
I5	M5	V3C		
I6	M6	V3D		
I7	M7	V3E		
I8	M8	V3F		
I9	M9	V3G		
I10	M10	V3H		
I11	M11	V3I		
I12	M12	V3J		
I13	M13	V3K		
I14	M14	V3L		
I15	M15	V3M		
I16	M16	V3N		
I17	M17	V3O		
I18	M18	V3P		
I19	M19	V3Q		
I20	M20	V3R		
I21	M21	V3S		
I22	M22	V3T		
I23	M23	V3U		
I24	M24	V3V		
I25	M25	V3W		
I26	M26	V3X		
I27	M27	V3Y		
I28	M28	V3Z		
I29	M29	V4A		
I30	M30	V4B		
I31	M31	V4C		
I32	M32	V4D		
I33	M33	V4E		
I34	M34	V4F		
I35	M35	V4G		
I36	M36	V4H		
I37	M37	V4I		
I38	M38	V4J		
I39	M39	V4K		
I40	M40	V4L		
I41	M41	V4M		
I42	M42	V4N		
I43	M43	V4O		
I44	M44	V4P		
I45	M45	V4Q		
I46	M46	V4R		
I47	M47	V4S		
I48	M48	V4T		
I49	M49	V4U		
I50	M50	V4V		
I51	M51	V4W		
I52	M52	V4X		
I53	M53	V4Y		
I54	M54	V4Z		
I55	M55	V5A		
I56	M56	V5B		
I57	M57	V5C		
I58	M58	V5D		
I59	M59	V5E		
I60	M60	V5F		
I61	M61	V5G		
I62	M62	V5H		
I63	M63	V5I		
I64	M64	V5J		
I65	M65	V5K		
I66	M66	V5L		
I67	M67	V5M		
I68	M68	V5N		
I69	M69	V5O		
I70	M70	V5P		
I71	M71	V5Q		
I72	M72	V5R		
I73	M73	V5S		
I74	M74	V5T		
I75	M75	V5U		
I76	M76	V5V		
I77	M77	V5W		
I78	M78	V5X		
I79	M79	V5Y		
I80	M80	V5Z		
I81	M81	V6A		
I82	M82	V6B		
I83	M83	V6C		
I84	M84	V6D		
I85	M85	V6E		
I86	M86	V6F		
I87	M87	V6G		
I88	M88	V6H		
I89	M89	V6I		
I90	M90	V6J		
I91	M91	V6K		
I92	M92	V6L		
I93	M93	V6M		
I94	M94	V6N		
I95	M95	V6O		
I96	M96	V6P		
I97	M97	V6Q		
I98	M98	V6R		
I99	M99	V6S		
I100	M100	V6T		

HARRICANA RIVER MINING CORPORATION 2008 - 2009 Drilling - Sections		
Scale: 1:1 000	Drawn: 7 Feb 2010	Revised: 26 Mar 2010
Orientation: Looking 295 Az	Revised: 14 Feb 2010	
Drawn by : F. Vincent	Revised: 21 Mar 2010	
Approved: J. Stephens	Drawing No: 2010-13	
Checked: M. Sokolov	Hole No.: HAR-08-50 & HAR-08-60	

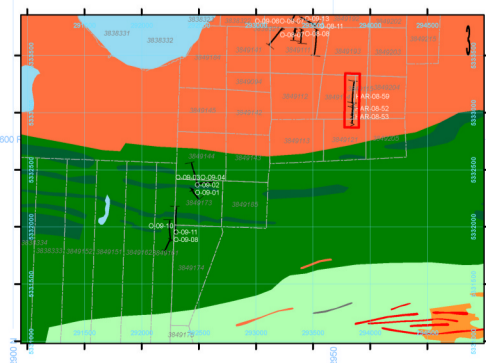
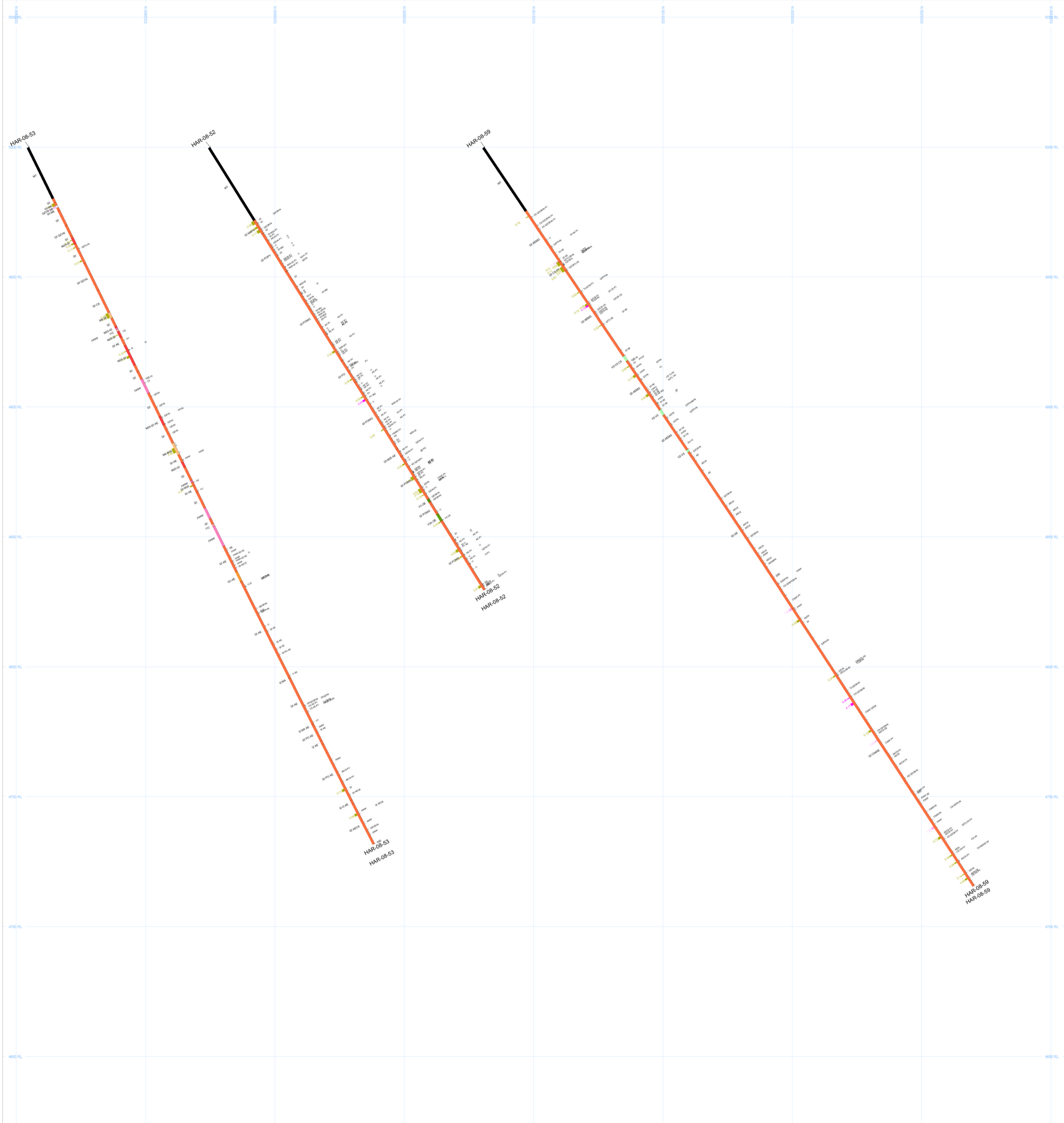
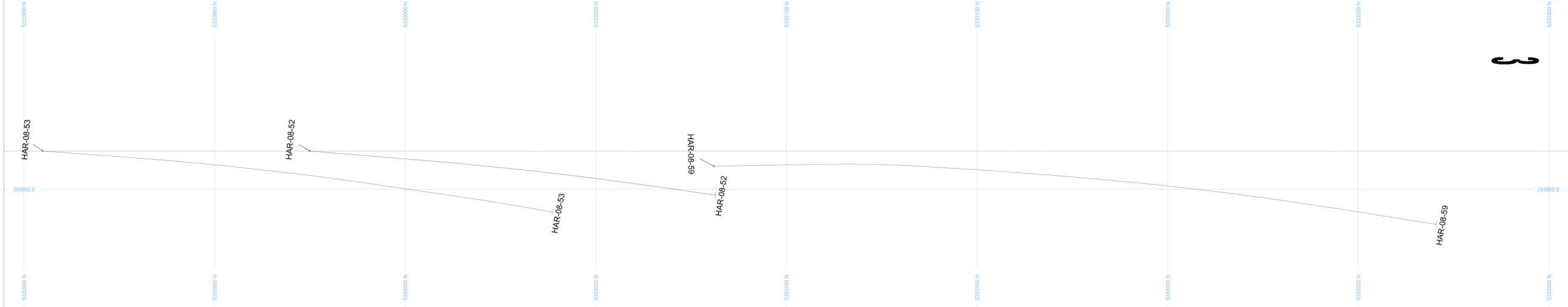

LEGEND

MT	IS	SG	V4
FPPP	ISA	TIC	VAA
CBVN	ISE	V1	VAB
H	ISO	V1D	
HIC	MTS	V2	
HD	M2S	V3	
I2	M3	V3A	
I3	M4	V3B	
DD	S3	V3F	

Au (g/t)

> 10
3 to 10
1 to 3
0.05 to 1

HARRICANA RIVER MINING CORPORATION 2008 - 2009 Drilling - Sections		
Scale: 1:500	Drawn: 7 Feb 2010	Revised: 26 Mar 2010
Orientation: Looking 270 Az	Revised: 14 Feb 2010	
Drawn by : F. Vincent	Revised: 21 Mar 2010	
Approved: J. Stephens	Drawing No.: 2010-4	
Checked: M. Sokolov	Hole No.: HAR-08-52; HAR-08-53; HAR-08-59	

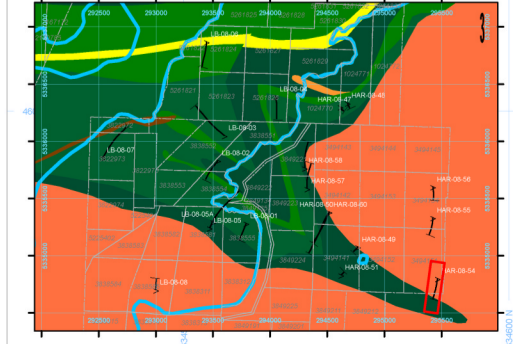
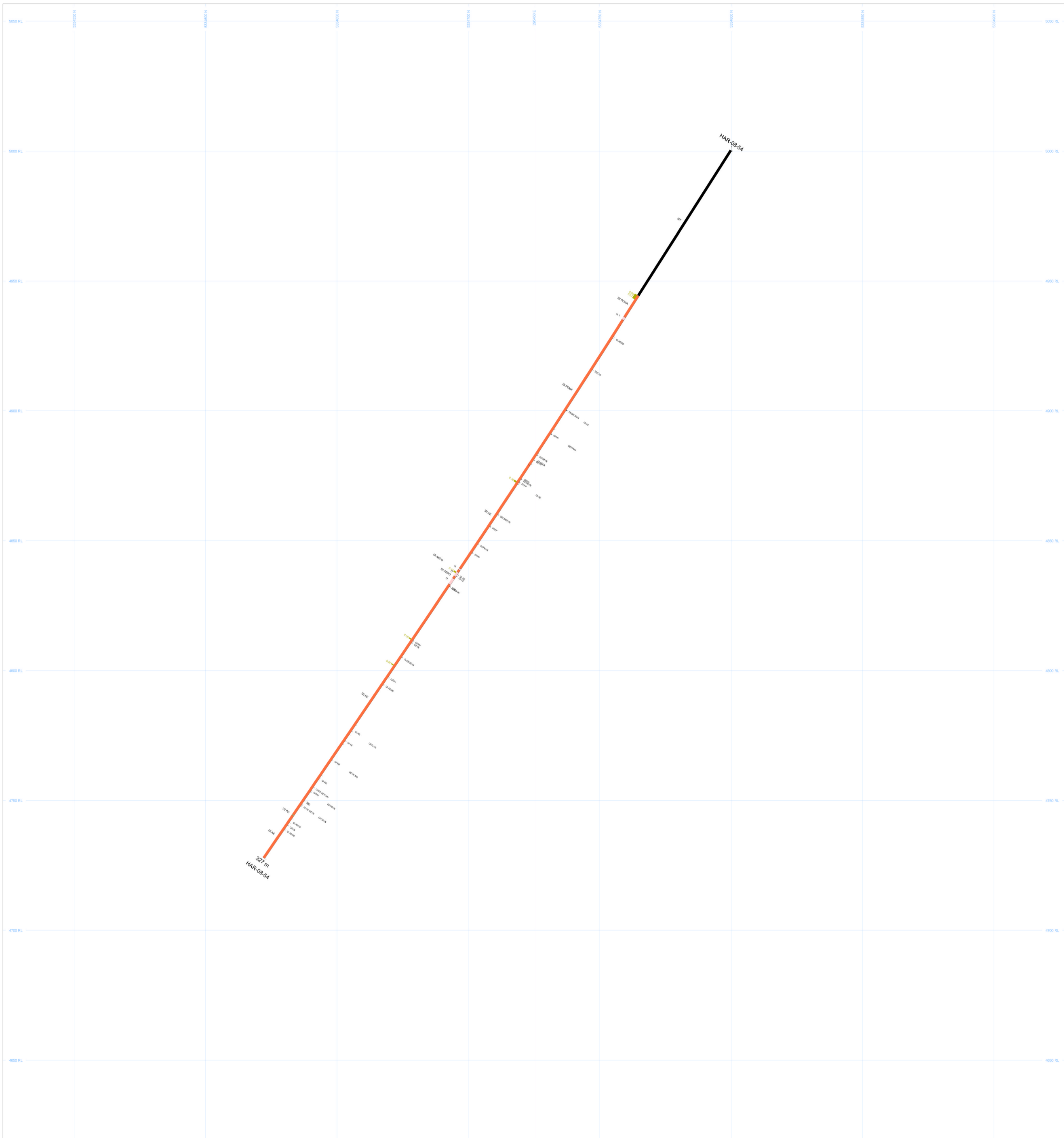
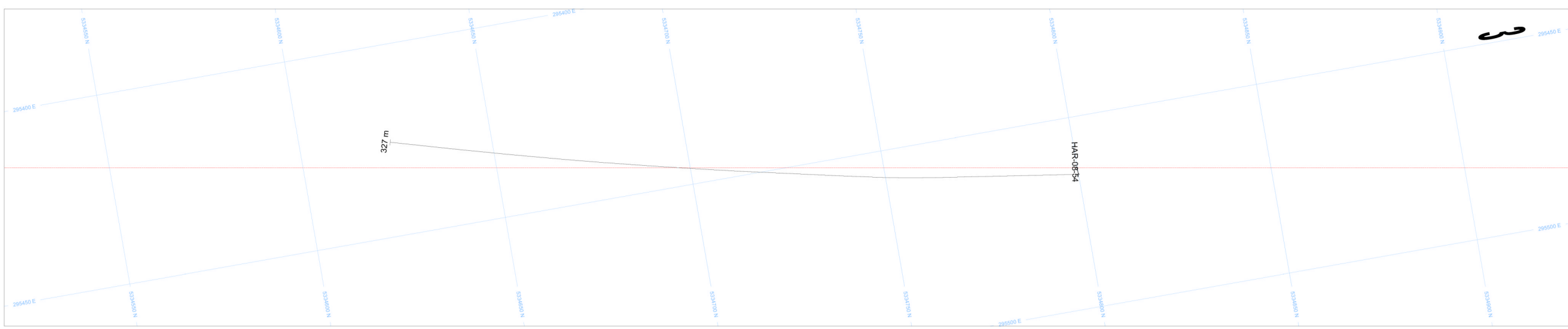

LEGEND

MT	I3	S8	V4	Au (g/t)
FPVP	IS4	T1C	V6A	> 10
CBVN	ISE	V1	V6B	3 to 10
I1	ISO	V1D		1 to 3
HC	M15	V2		0.05 to 1
HD	M24	V2Q		
I2	M25	V3		
I3	M3	V3A		
I4	M3	V3B		
I5	Q2VN	V3F		
I6	S3			

HARRICANA RIVER MINING CORPORATION 2008 - 2009 Drilling - Sections		
Scale: 1:500	Drawn: 7 Feb 2010	Revised: 26 Mar 2010
Orientation: Looking 280 Az	Revised: 14 Feb 2010	
Drawn by : F. Vincent	Revised: 21 Mar 2010	
Approved: J. Stephens	Drawing No: 2010-12	
Checked: M. Sokolov	Hole No.: HAR-08-54	

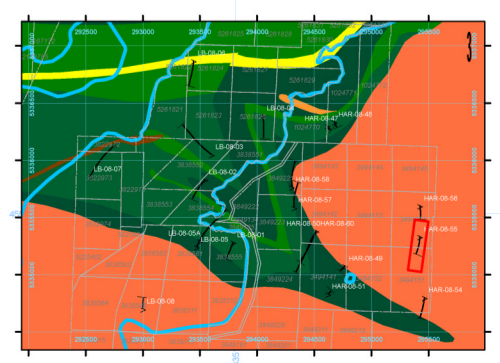
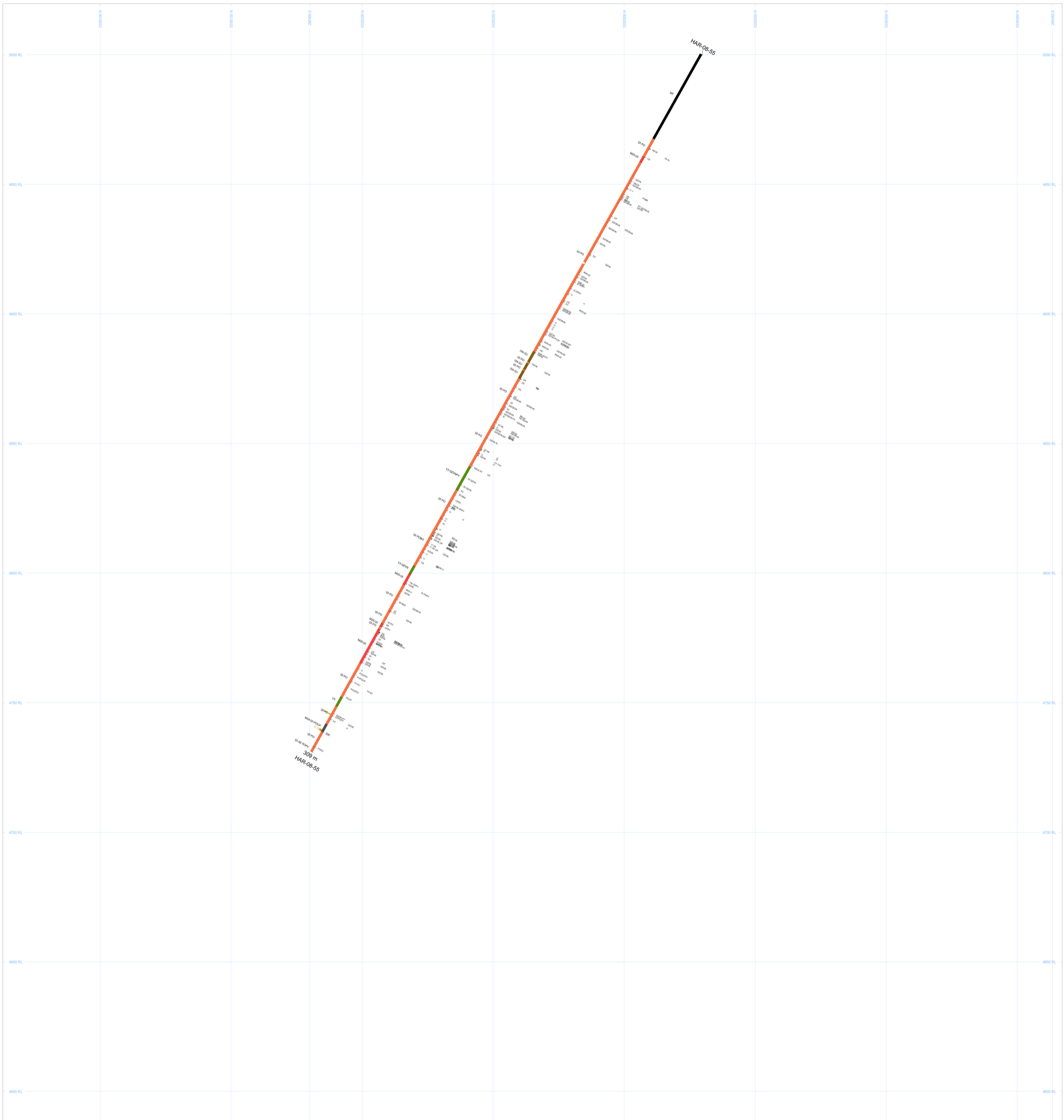
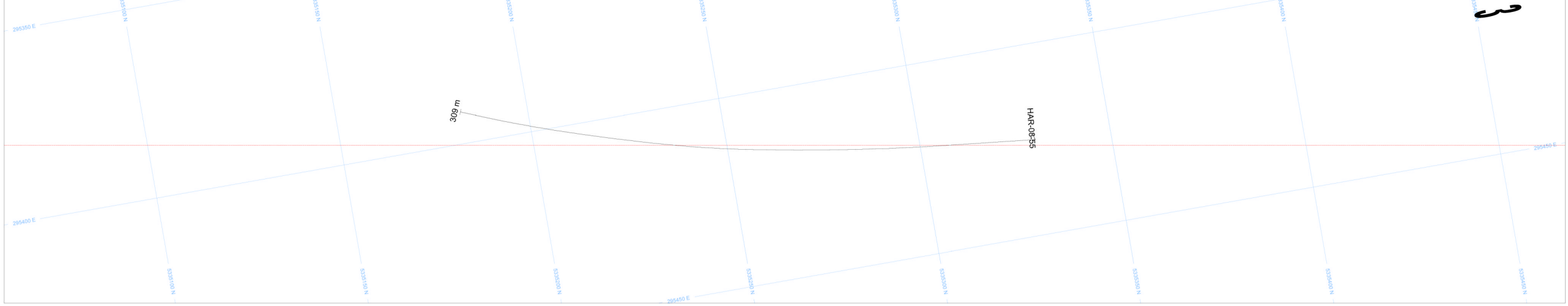

LEGEND

MT	I3	S8	V4	Au (g/t)
FPFP	ISA	T1C	V6A	> 10
CBVN	ISE	V1	V6B	3 to 10
I1	ISO	V1D		1 to 3
HC	M15	V2		0.05 to 1
HD	M24	V2Q		
I2	M25	V3		
I3	M8	V3A		
I4	Q2VN	V3B		
I5	S3	V3F		

HARRICANA RIVER MINING CORPORATION 2008 - 2009 Drilling - Sections		
Scale: 1:500	Drawn: 7 Feb 2010	Revised: 26 Mar 2010
Orientation: Looking 280 Az	Revised: 14 Feb 2010	
Drawn by : F. Vincent	Revised: 21 Mar 2010	
Approved: J. Stephens	Drawing No: 2010-11	
Checked: M. Sokolov	Hole No.: HAR-08-55	

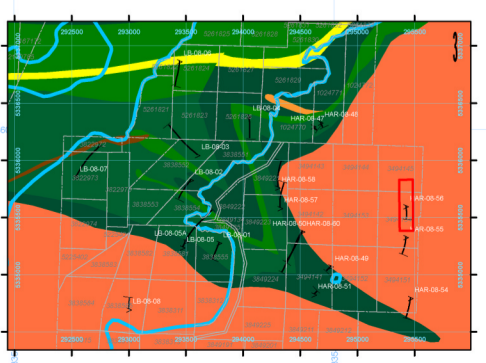
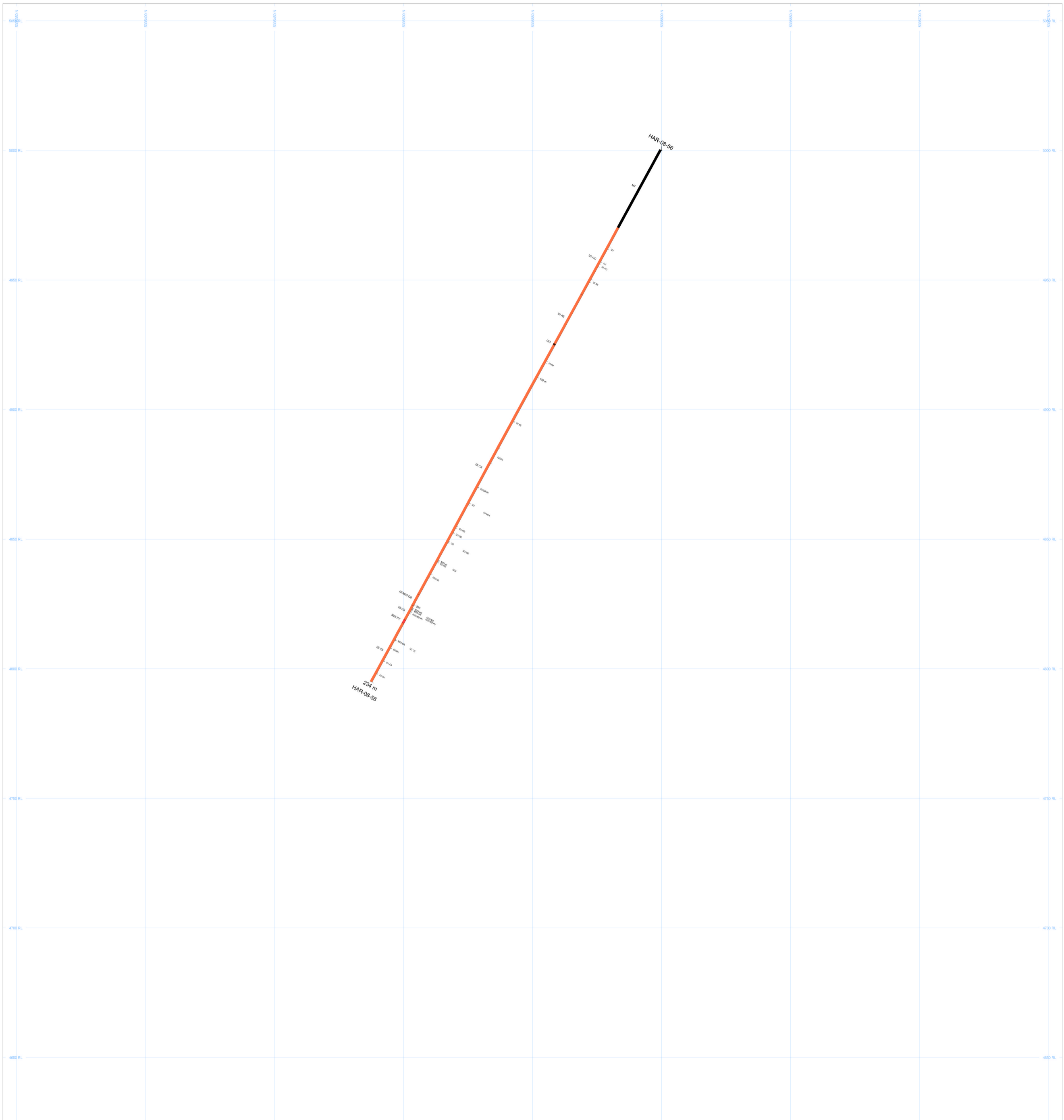
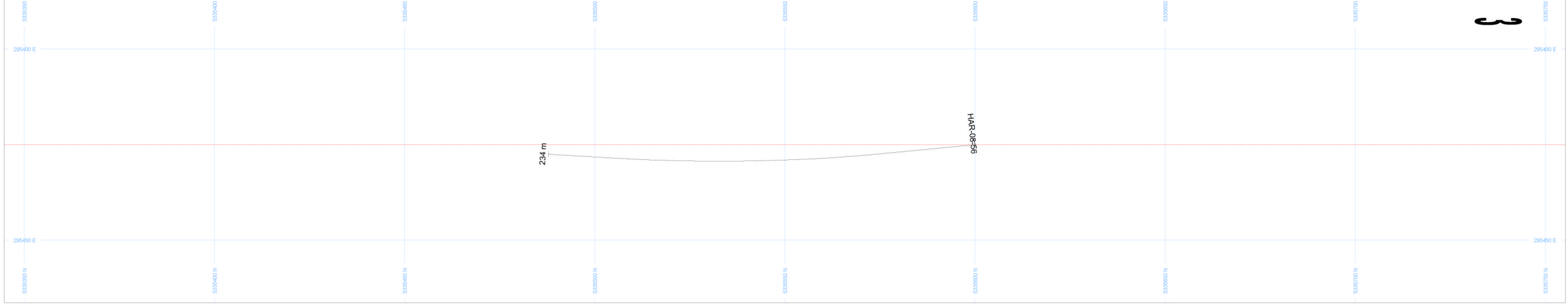

LEGEND

MT	I3	S6	V4	Au (g/t)
FPFP	ISA	T1C	V6A	> 10
CBVN	ISE	V1	V6B	3 to 10
H1	ISO	V1D		1 to 3
HC	M15	V2		0.05 to 1
HD	M24	V2Q		
I2	M25	V3		
I3	M3	V3A		
I4	M4	V3B		
I5	Q2VN	V3F		
I6	S3			

HARRICANA RIVER MINING CORPORATION 2008 - 2009 Drilling - Sections		
Scale: 1:500	Drawn: 7 Feb 2010	Revised: 26 Mar 2010
Orientation: Looking 270 Az	Revised: 14 Feb 2010	
Drawn by : F. Vincent	Revised: 21 Mar 2010	
Approved: J. Stephens	Drawing No: 2010-10	
Checked: M. Sokolov	Hole No.: HAR-08-56	

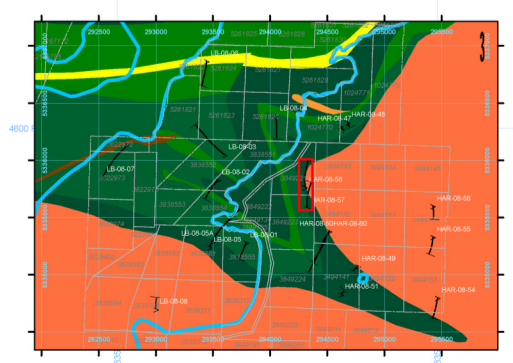
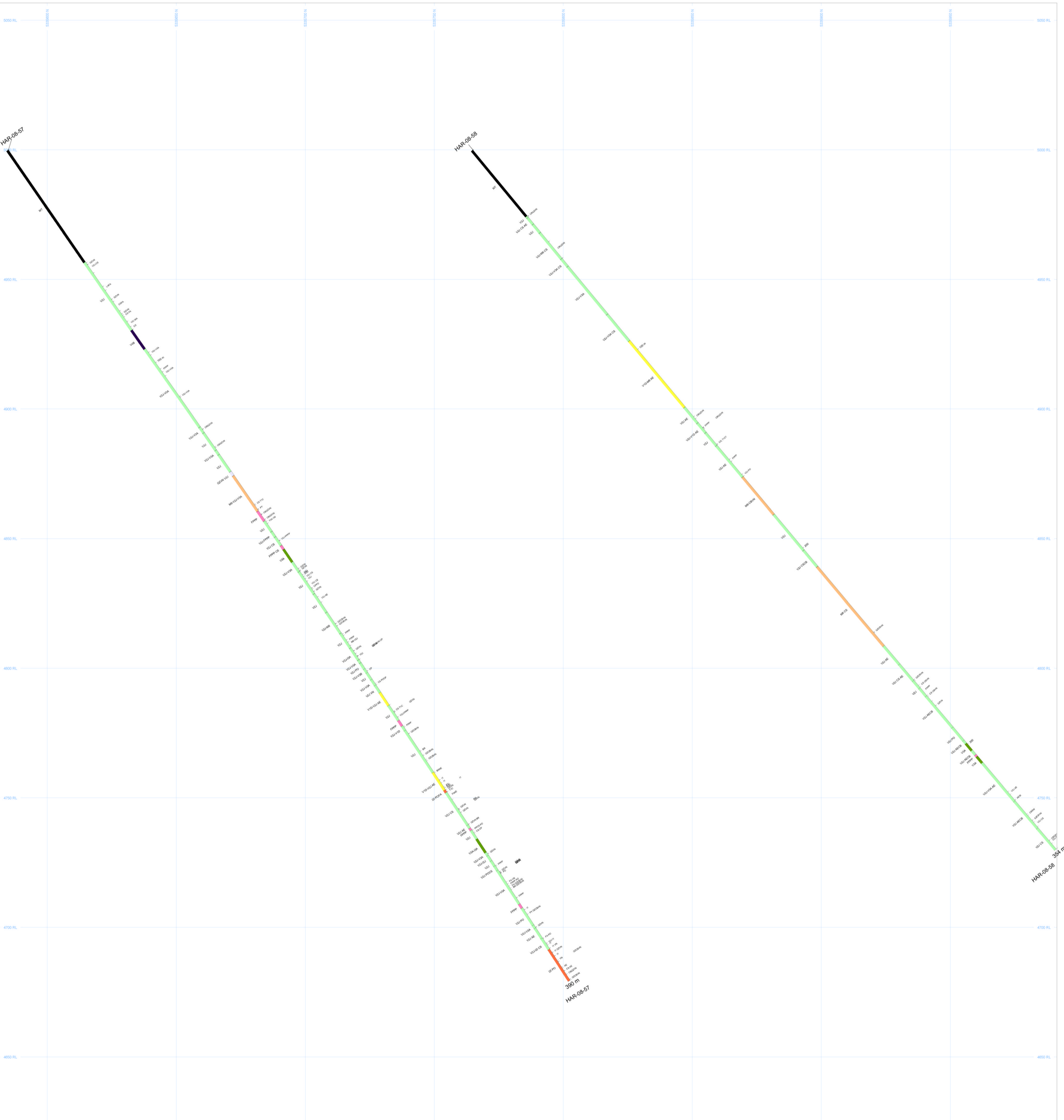
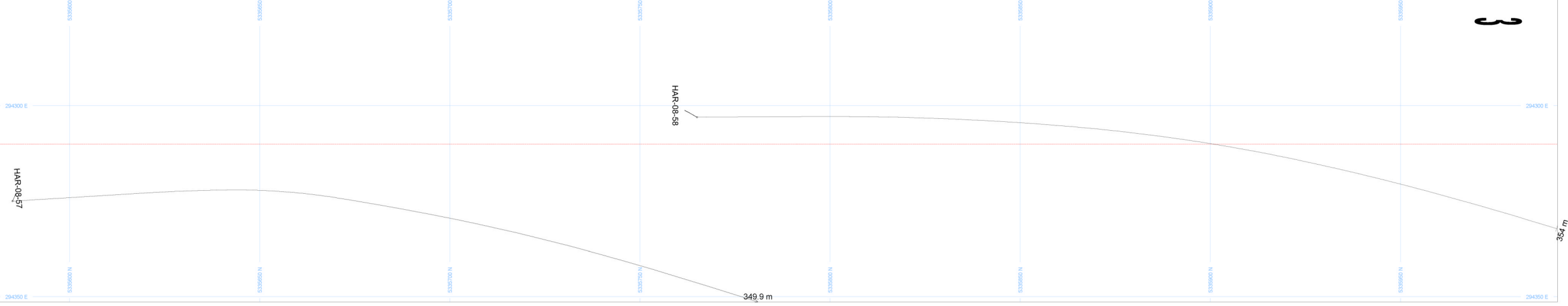

LEGEND

MT	I3	S8	V4	Au (g/t)
FPPP	ISA	T1C	V6A	> 10
CBVN	ISE	V1	V6B	3 to 10
H1	ISO	V1D		1 to 3
HC	M15	V2		0.05 to 1
HD	M24	V2Q		
I2	M25	V3		
I3	M3	V3A		
I4	M4	V3B		
I5	Q2VN	V3F		
I6	S3			

HARRICANA RIVER MINING CORPORATION 2008 - 2009 Drilling - Sections		
Scale: 1:500	Drawn: 7 Feb 2010	Revised: 26 Mar 2010
Orientation: Looking 270 Az	Revised: 14 Feb 2010	
Drawn by : F. Vincent	Revised: 21 Mar 2010	
Approved: J. Stephens	Drawing No: 2010-9	
Checked: M. Sokolov	Hole No.: HAR-08-57; HAR-08-58	

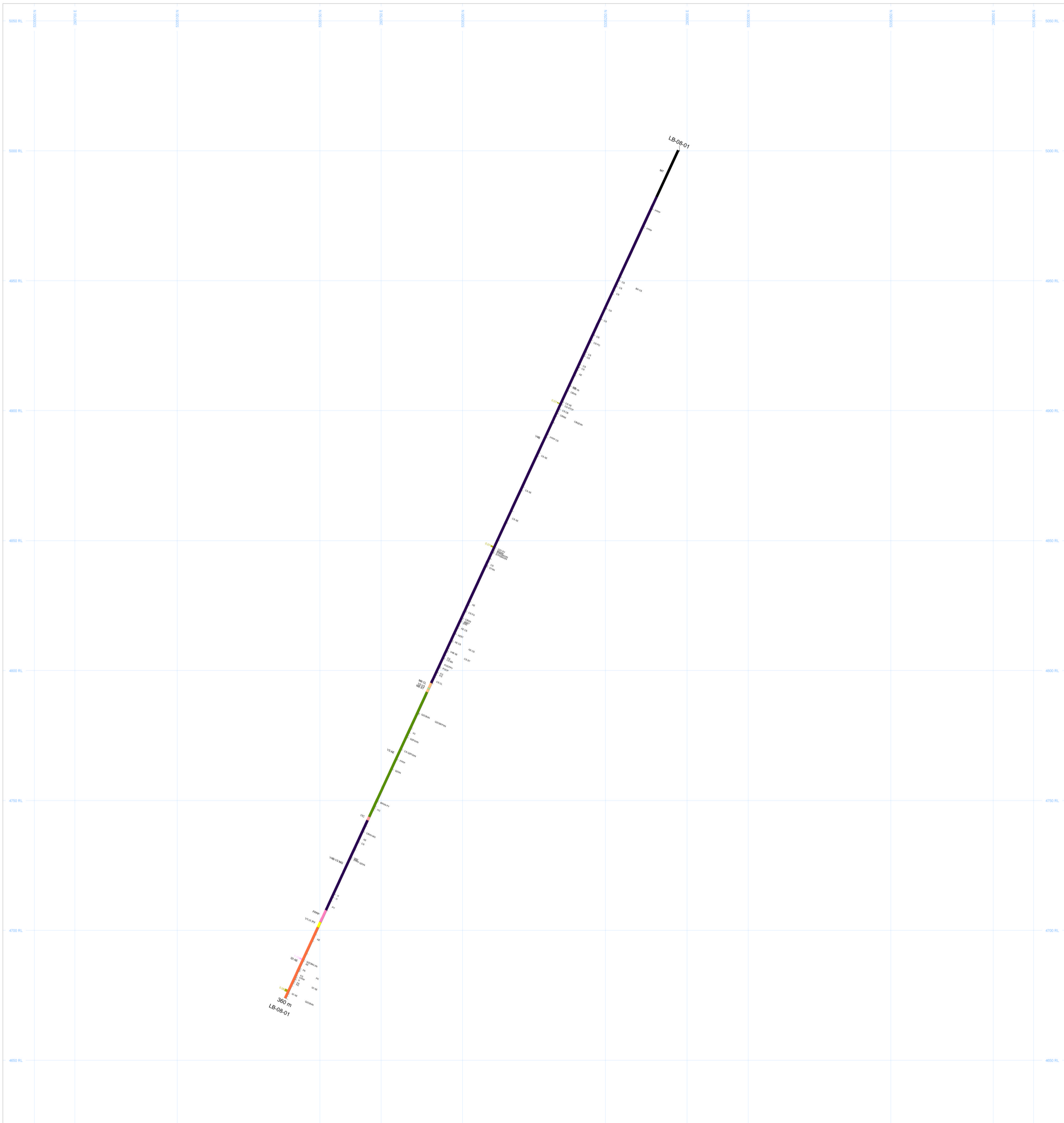
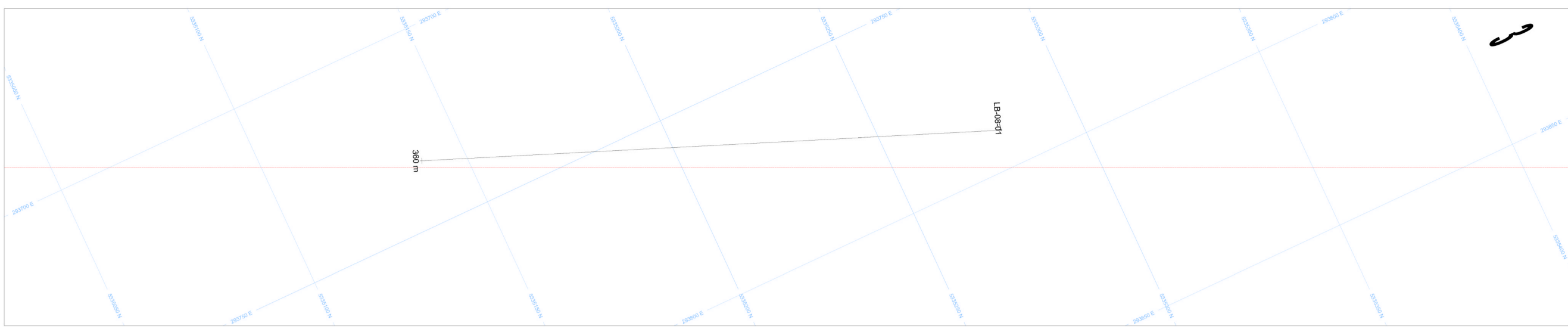

LEGEND

MT	I3	S8	V4	Au (g/t)
FPPP	ISA	T1C	V6A	> 10
CBVN	ISE	V1	V4B	3 to 10
I1	ISO	V1D		1 to 3
HC	M15	V2		0.05 to 1
HD	M24	V2Q		
I2	M25	V3		
I3	M8	V3A		
I4	Q2VN	V3B		
I5	S3	V3F		

HARRICANA RIVER MINING CORPORATION 2008 - 2009 Drilling - Sections		
Scale: 1:500	Drawn: 7 Feb 2010	Revised: 26 Mar 2010
Orientation: Looking 295 Az	Revised: 14 Feb 2010	
Drawn by : F. Vincent	Revised: 21 Mar 2010	
Approved: J. Stephens	Drawing No.: 2010-14	
Checked: M. Sokolov	Hole No.: LB-08-01	

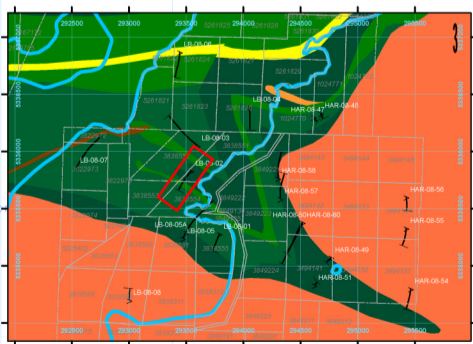
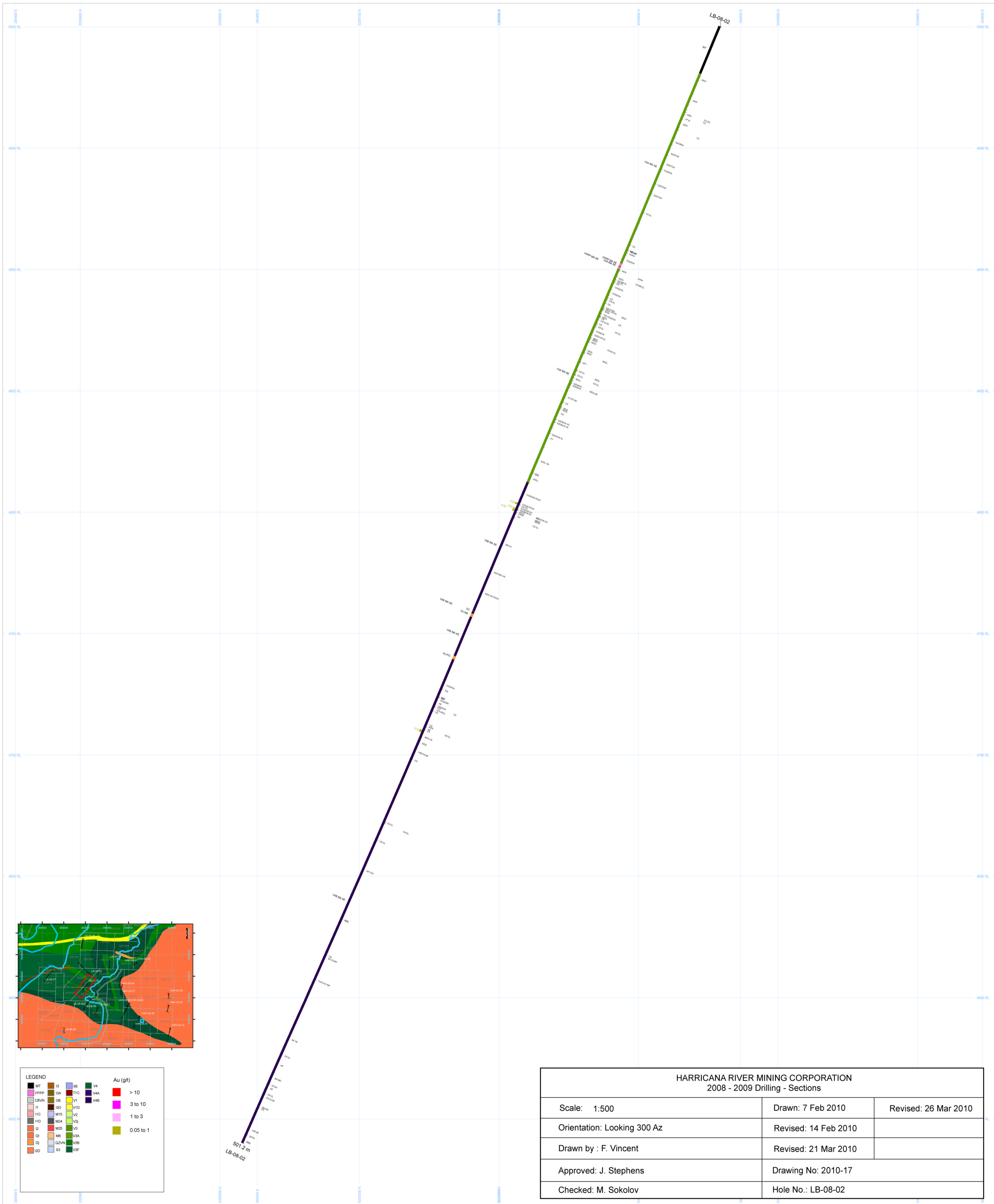
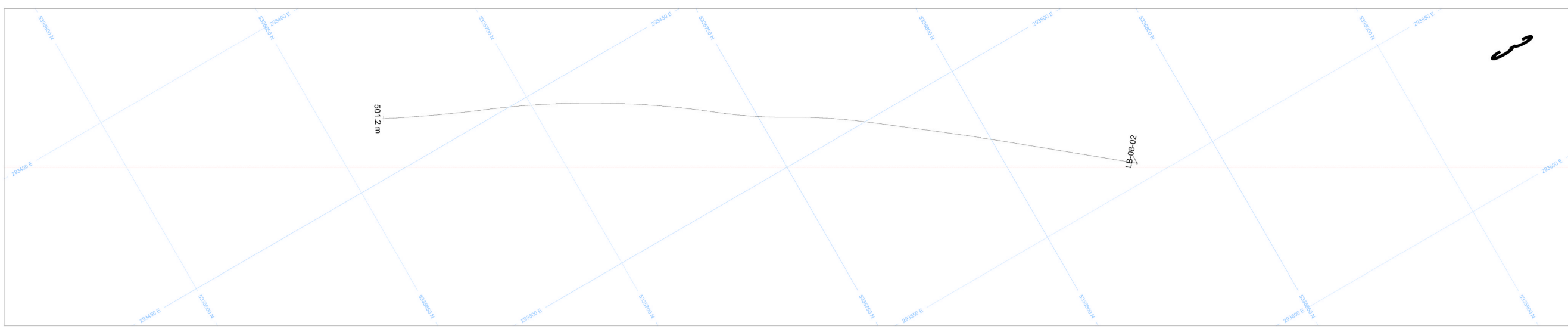

LEGEND

MT	I3	S6	V4	Au (g/t)	> 10
FP	I3A	T1C	V4A	3 to 10	1 to 3
CBVN	I3E	V1	V4B	0.5 to 1	
H1	I3O	V1D			
T1C	M15	V2			
H1D	M24	V3			
I2	M25	V3			
I2	M3	V3A			
I2	QZVN	V3B			
DD	S3	V3F			

HARRICANA RIVER MINING CORPORATION 2008 - 2009 Drilling - Sections		
Scale: 1:500	Drawn: 7 Feb 2010	Revised: 26 Mar 2010
Orientation: Looking 300 Az	Revised: 14 Feb 2010	
Drawn by : F. Vincent	Revised: 21 Mar 2010	
Approved: J. Stephens	Drawing No.: 2010-17	
Checked: M. Sokolov	Hole No.: LB-08-02	

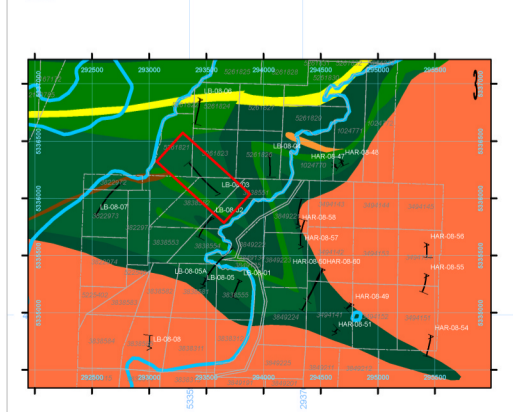
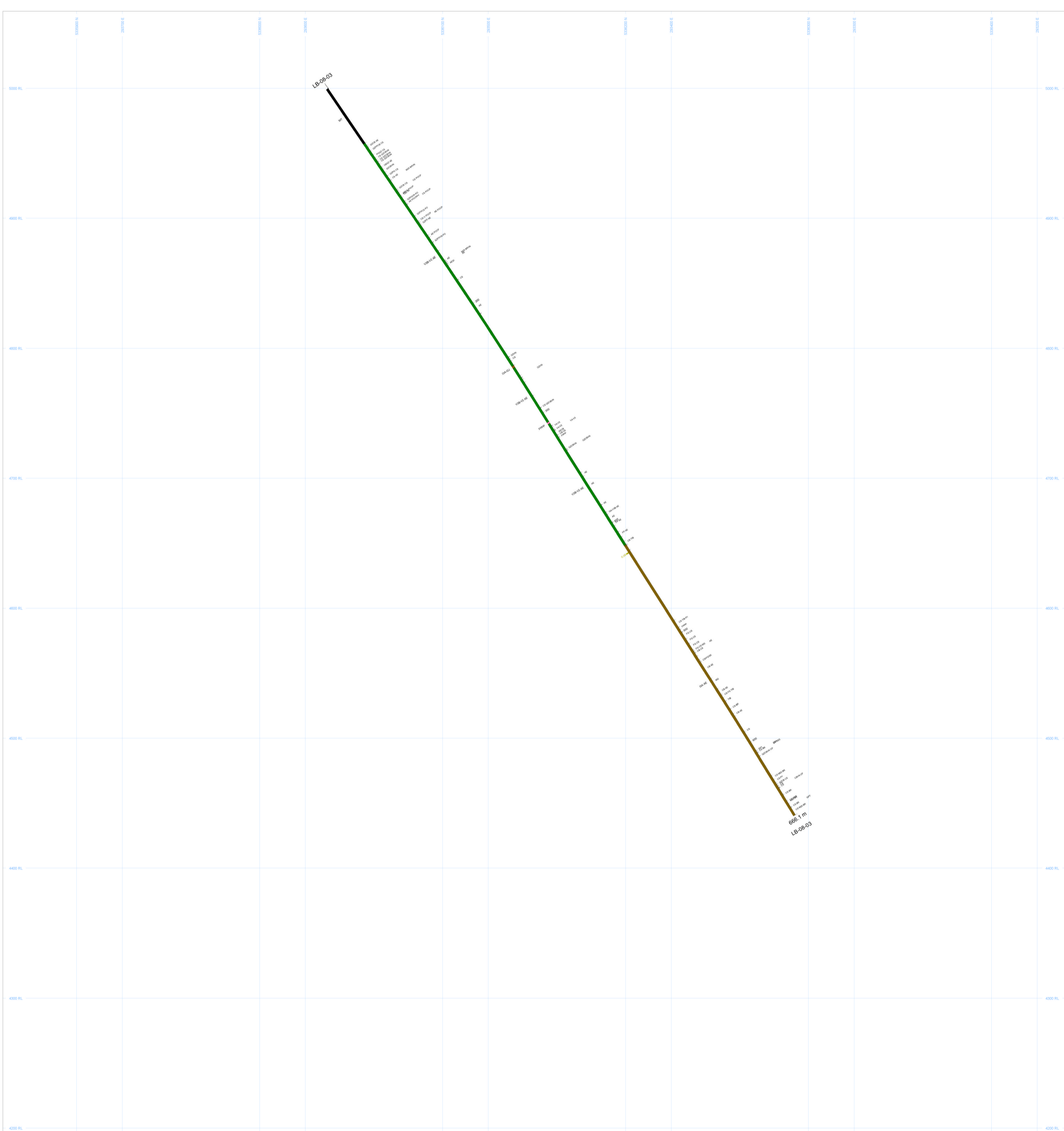
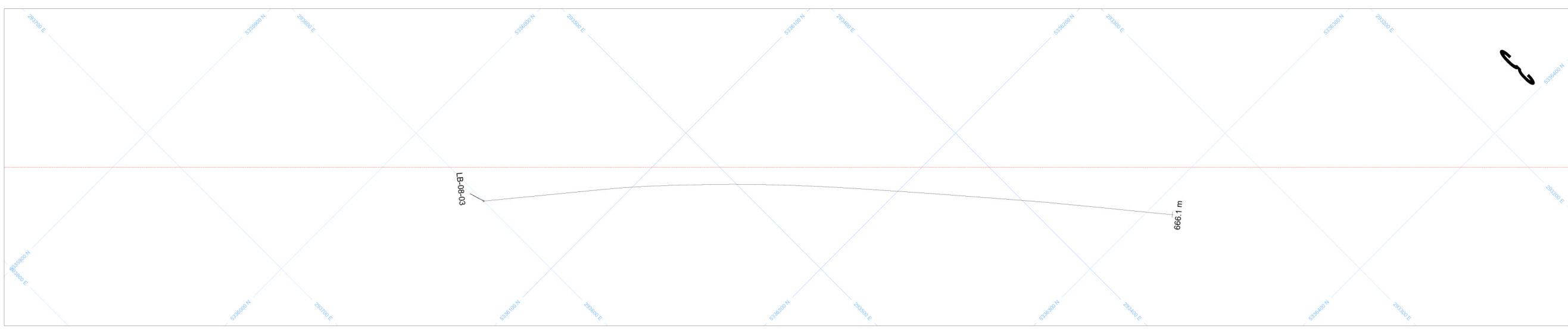

LEGEND

MT	I3	S8	V4
FPFP	ISA	T1C	V6A
CBVN	ISE	V1	V6B
H1	ISO	V1D	
HC	M15	V2	
HD	M24	V2Q	
I2	M25	V3	
I3	M8	V3A	
I4	Q2VN	V3B	
QD	S3	V3F	

Au (g/t)

> 10
3 to 10
1 to 3
0.05 to 1

HARRICANA RIVER MINING CORPORATION 2008 - 2009 Drilling - Sections		
Scale: 1:1 000	Drawn: 7 Feb 2010	Revised: 26 Mar 2010
Orientation: Looking 45 Az	Revised: 14 Feb 2010	
Drawn by : F. Vincent	Revised: 21 Mar 2010	
Approved: J. Stephens	Drawing No: 2010-18	
Checked: M. Sokolov	Hole No.: LB-08-03	

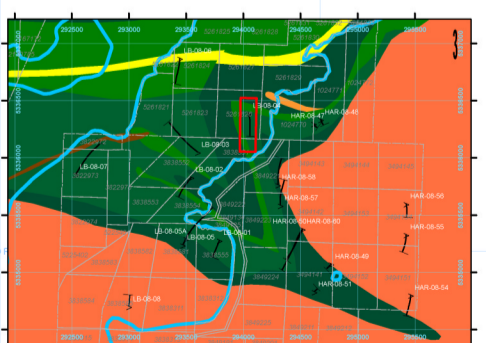
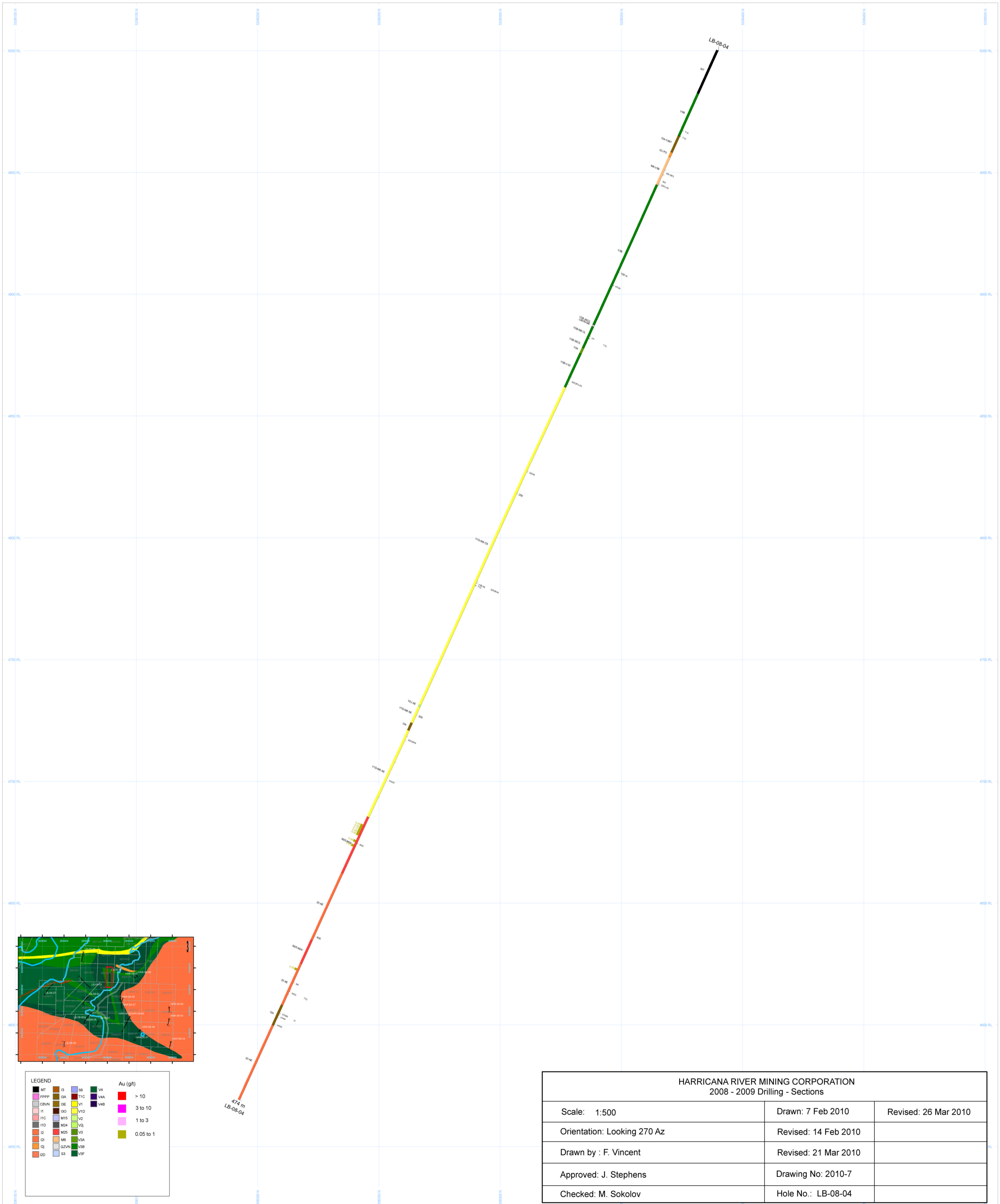
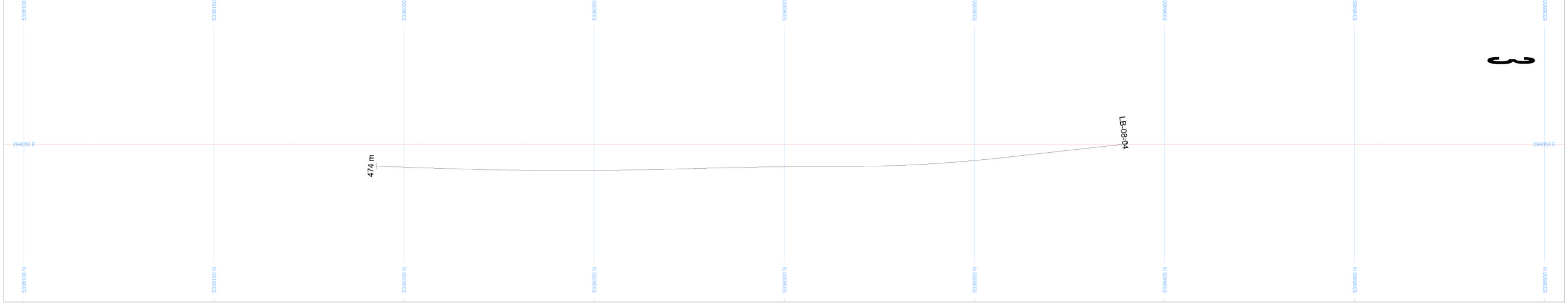

LEGEND

MT	I3	S5	V4
FPPP	I3A	T1C	V4A
CBVN	I3E	V11	V4B
I1	I3O	V1D	
I1C	M15	V2	
I1D	M24	V3	
I2	M25	V7	
I2A	M8	V8A	
I2B	O2VN	V8B	
I2C	S3	V8F	

Au (g/t)

Red	> 10
Pink	3 to 10
Light Pink	1 to 3
Yellow	0.05 to 1

HARRICANA RIVER MINING CORPORATION 2008 - 2009 Drilling - Sections		
Scale: 1:500	Drawn: 7 Feb 2010	Revised: 26 Mar 2010
Orientation: Looking 270 Az	Revised: 14 Feb 2010	
Drawn by : F. Vincent	Revised: 21 Mar 2010	
Approved: J. Stephens	Drawing No.: 2010-7	
Checked: M. Sokolov	Hole No.: LB-08-04	

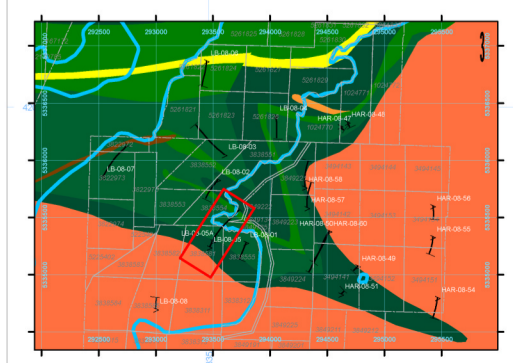
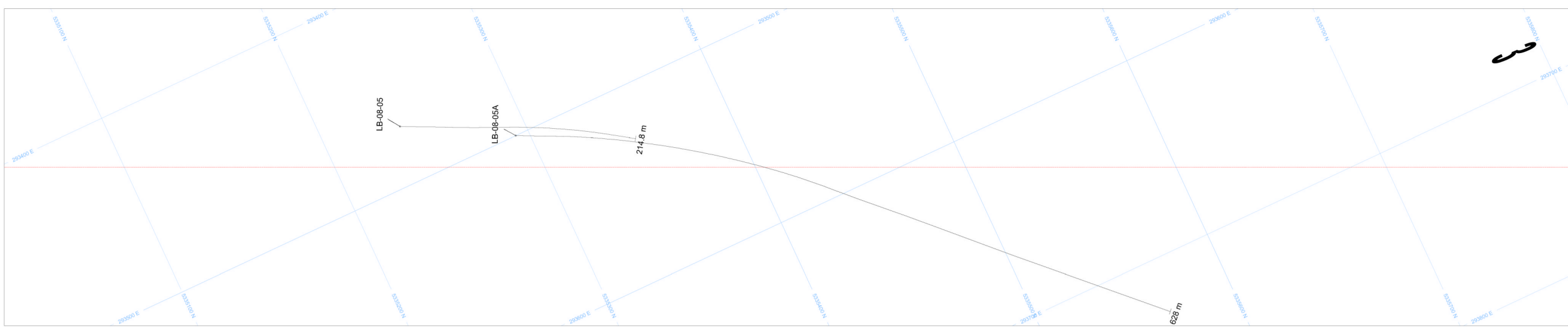

LEGEND			
MT	I3	S6	V4
FPFP	ISA	T1C	V6A
CBVN	ISE	V1	V6B
I1	ISO	V1D	
HC	M15	V2	
HD	M24	V2Q	
I2	M25	V3A	
I3	M3	V3B	
I4	Q2VN	V3F	
QD	S3		

Au (g/t)	
[Red]	> 10
[Magenta]	3 to 10
[Pink]	1 to 3
[Yellow-Green]	0.05 to 1

HARRICANA RIVER MINING CORPORATION 2008 - 2009 Drilling - Sections		
Scale: 1:1 000	Drawn: 7 Feb 2010	Revised: 26 Mar 2010
Orientation: Looking 295 Az	Revised: 14 Feb 2010	
Drawn by : F. Vincent	Revised: 21 Mar 2010	
Approved: J. Stephens	Drawing No.: 2010-15	
Checked: M. Sokolov	Hole No.: LB-08-05 & LB-08-05A	

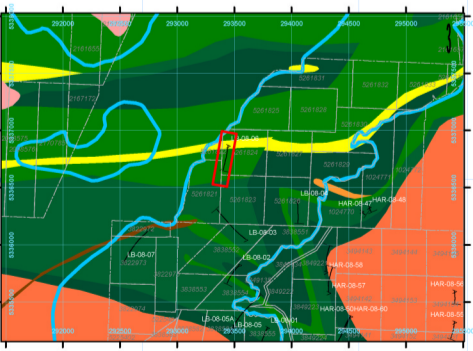
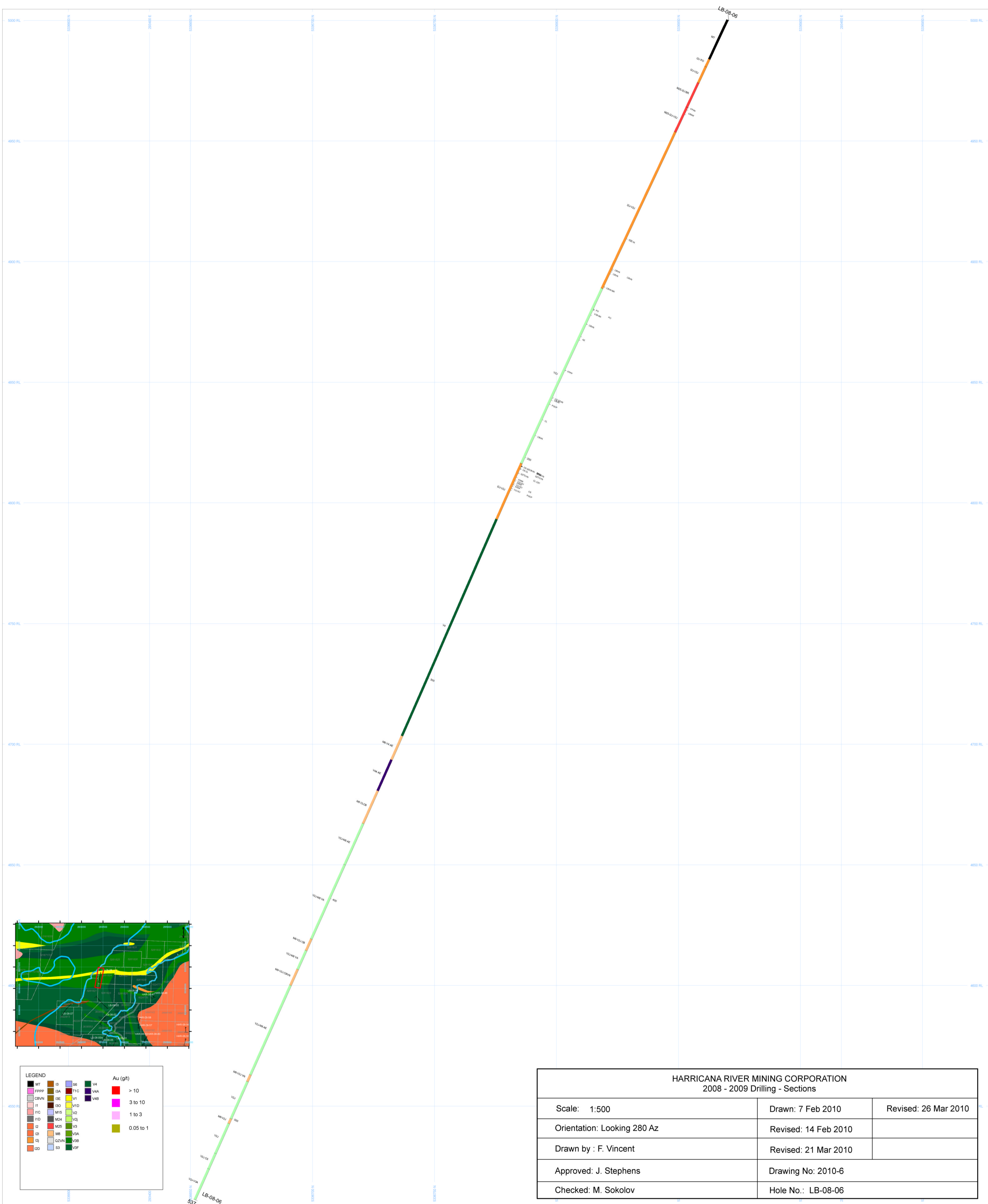
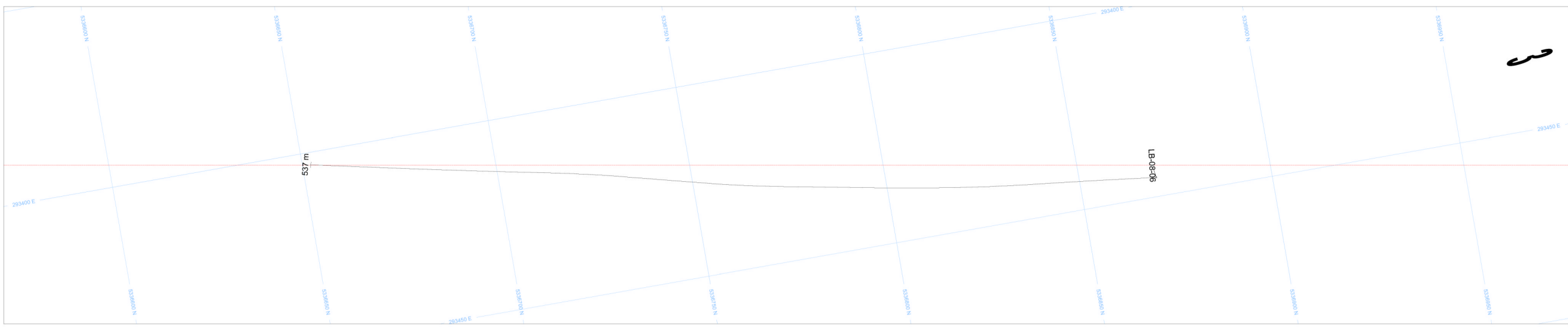

LEGEND

MF	D	S6	V1	Au (g/t)	> 10
CBVN	SA	S1C	V4A	3 to 10	
H	SD	V1D	V4B	1 to 3	
HC	M15	V2		0.05 to 1	
HD	M24	V3			
I2	M25	V3A			
Q	M9	V3B			
Q1	OZVN	V3F			
Q2	S3				

HARRICANA RIVER MINING CORPORATION 2008 - 2009 Drilling - Sections		
Scale: 1:500	Drawn: 7 Feb 2010	Revised: 26 Mar 2010
Orientation: Looking 280 Az	Revised: 14 Feb 2010	
Drawn by : F. Vincent	Revised: 21 Mar 2010	
Approved: J. Stephens	Drawing No: 2010-6	
Checked: M. Sokolov	Hole No.: LB-08-06	

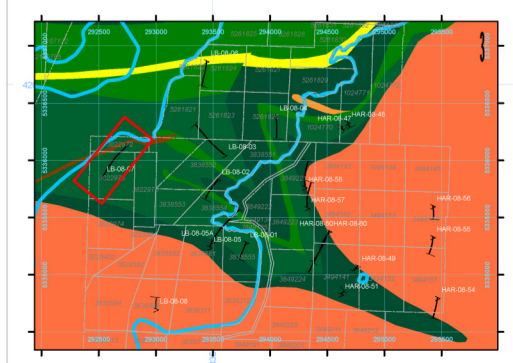
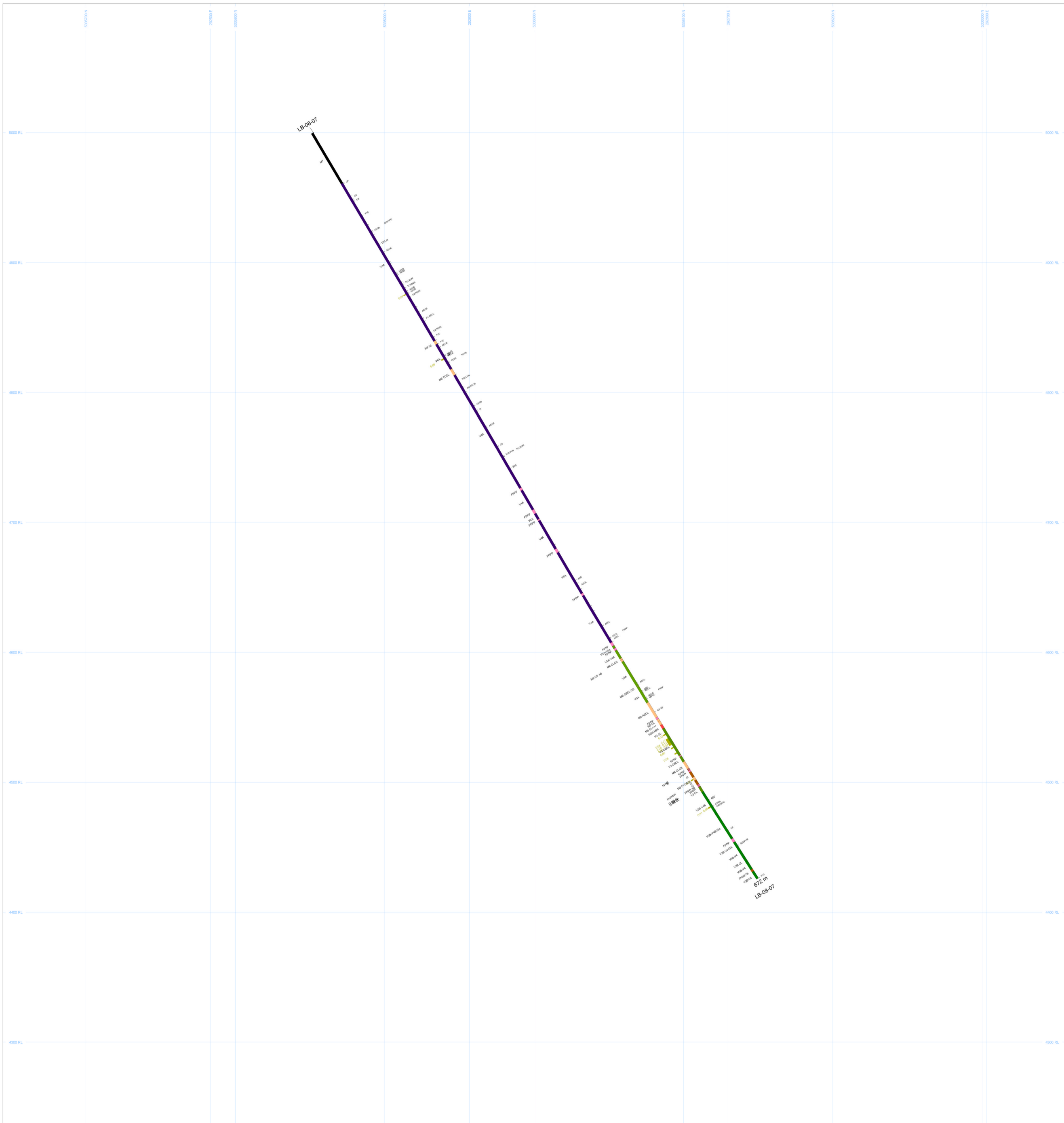
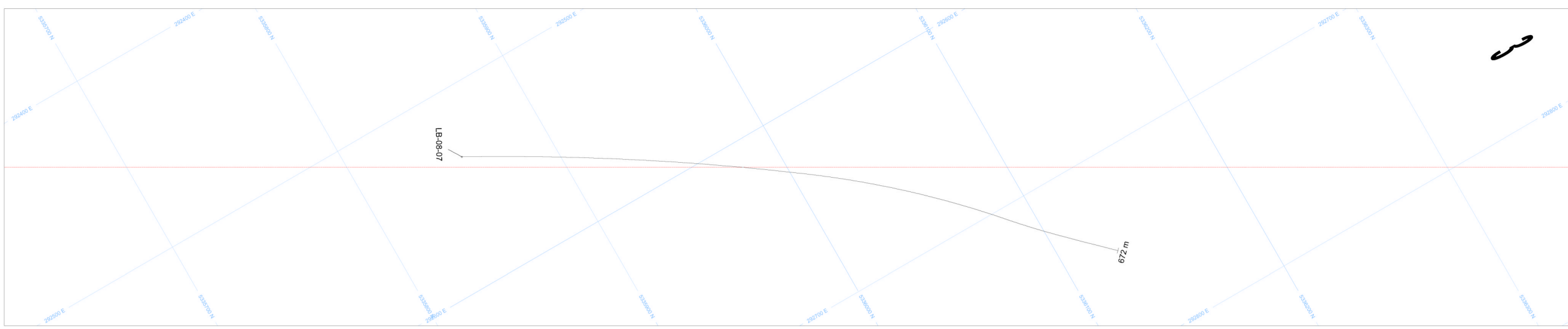

LEGEND

MT	I3	S8	V4	Au (g/t)
FPFP	ISA	T1C	V6A	> 10
CBVN	ISE	V1	V4B	3 to 10
I1	ISO	V1D		1 to 3
HC	M15	V2		0.05 to 1
HD	M24	V2Q		
I2	M25	V3		
I3	M8	V3A		
I4	QZVN	V3B		
QD	S3	V3F		

HARRICANA RIVER MINING CORPORATION 2008 - 2009 Drilling - Sections		
Scale: 1:1 000	Drawn: 7 Feb 2010	Revised: 26 Mar 2010
Orientation: Looking 300 Az	Revised: 14 Feb 2010	
Drawn by : F. Vincent	Revised: 21 Mar 2010	
Approved: J. Stephens	Drawing No: 2010-16	
Checked: M. Sokolov	Hole No.: LB-08-07	

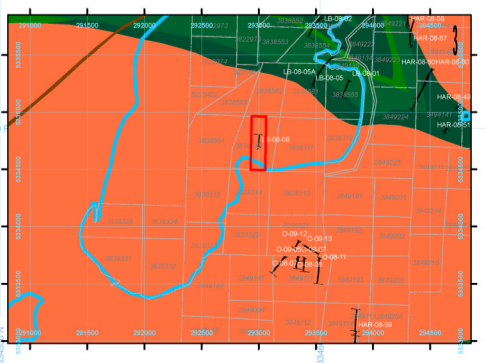
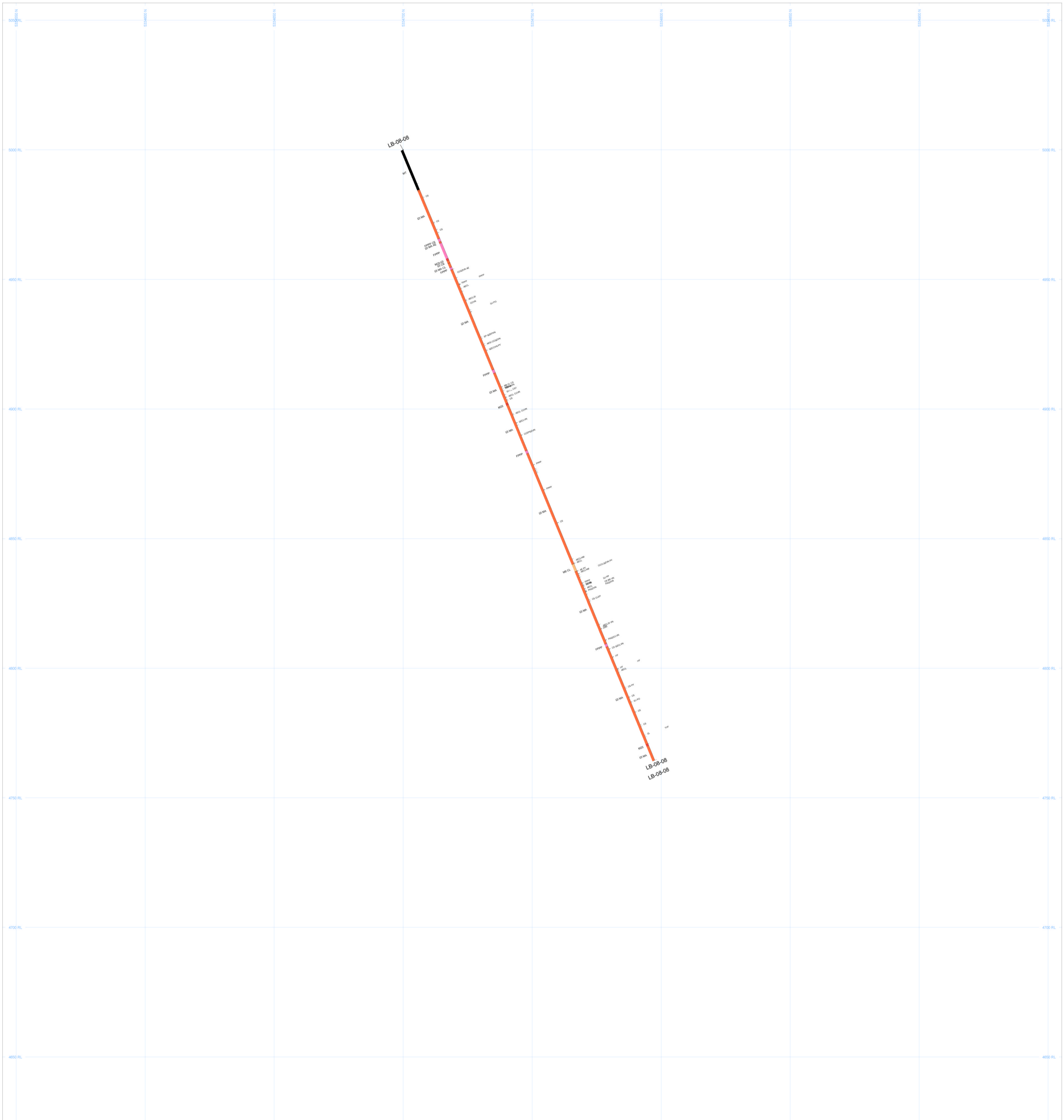
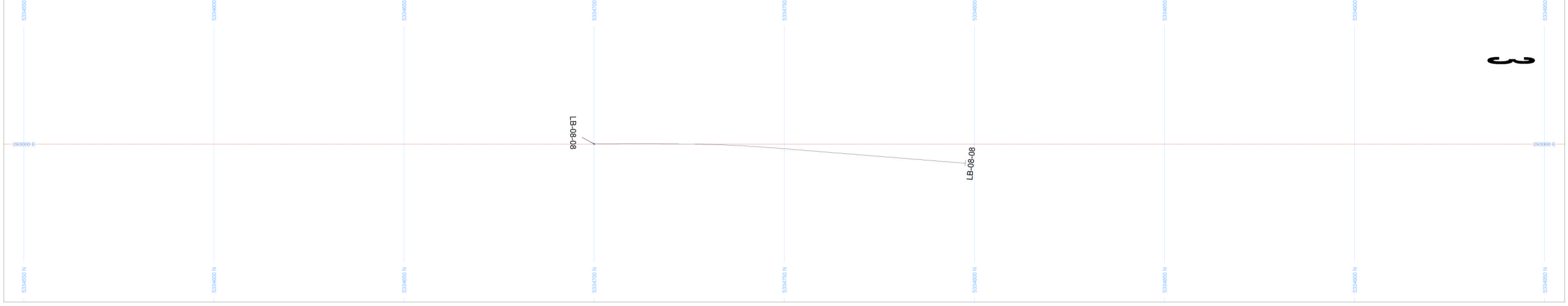

LEGEND

MT	I3	S6	V4
FPPP	DA	TIC	VAA
CBVN	IE	V1	VAB
H1	ISO	V1D	
HC	MTS	V2	
HD	M2S	V3	
I2	M8	V3A	
I3	QZVN	V3B	
DD	S3	V3F	

Au (g/t)

> 10
3 to 10
1 to 3
0.05 to 1

HARRICANA RIVER MINING CORPORATION 2008 - 2009 Drilling - Sections		
Scale: 1:500	Drawn: 7 Feb 2010	Revised: 26 Mar 2010
Orientation: Looking 270 Az	Revised: 14 Feb 2010	
Drawn by : F. Vincent	Revised: 21 Mar 2010	
Approved: J. Stephens	Drawing No: 2010-5	
Checked: M. Sokolov	Hole No.: LB-08-08	

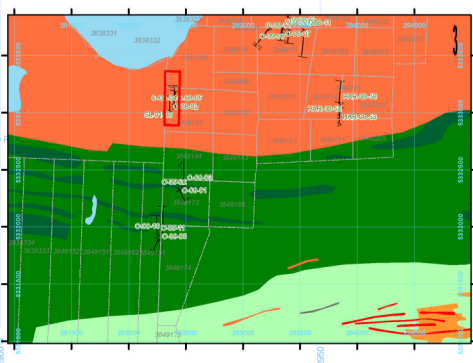
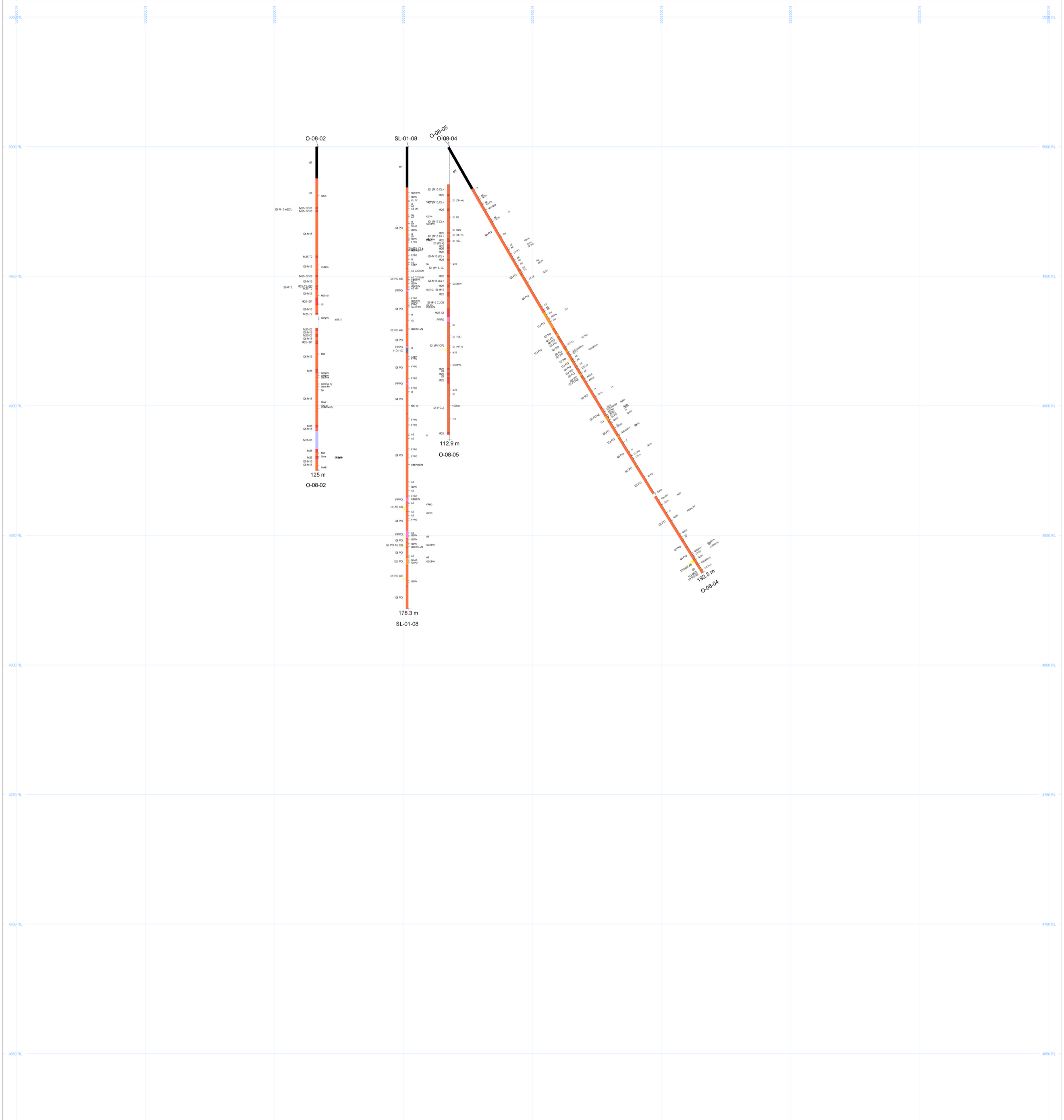
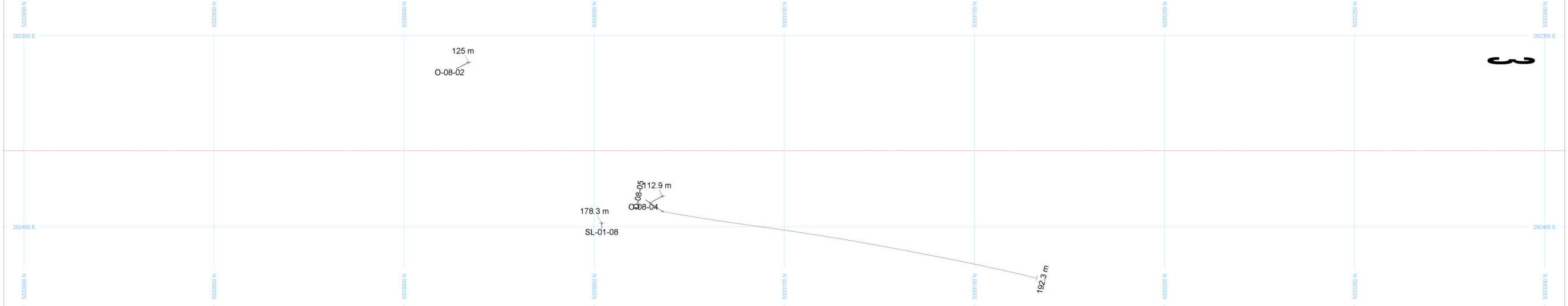

LEGEND

MT	I3	S6	V4
FPPD	I3A	T1C	V4A
CBVN	I3E	V1	V4B
I1	M15	V1D	
I1C	M24	V2	
I1D	M25	V3	
I2	M8	V3a	
I3	Q2	V3b	
I4	S3	V3c	
		V3d	
		V3e	
		V3f	

Au (g/t)

Red	> 10
Pink	3 To 10
Light Pink	1 To 3
Yellow	0.5 To 1
Light Yellow	0.05 To 0.5

HARRICANA RIVER MINING CORPORATION 2008 - 2009 Drilling - Sections	
Scale: 1:500	Drawn: 7 Feb 2010
Orientation: Looking 270 Az	Revised: 14 Feb 2010
Drawn by : F. Vincent	Revised: 21 Mar 2010
Approved: J. Stephens	Drawing No: 2010-3
Checked: M. Sokolov	Hole No.: O-08-02; O-08-04; O-08-05; SL-01-08

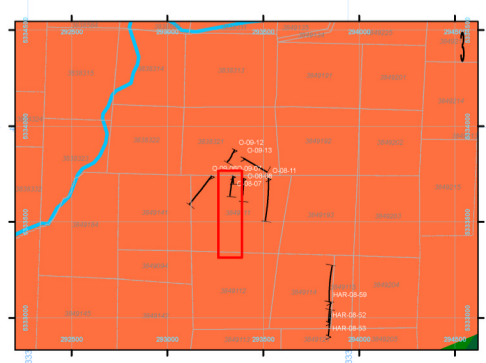
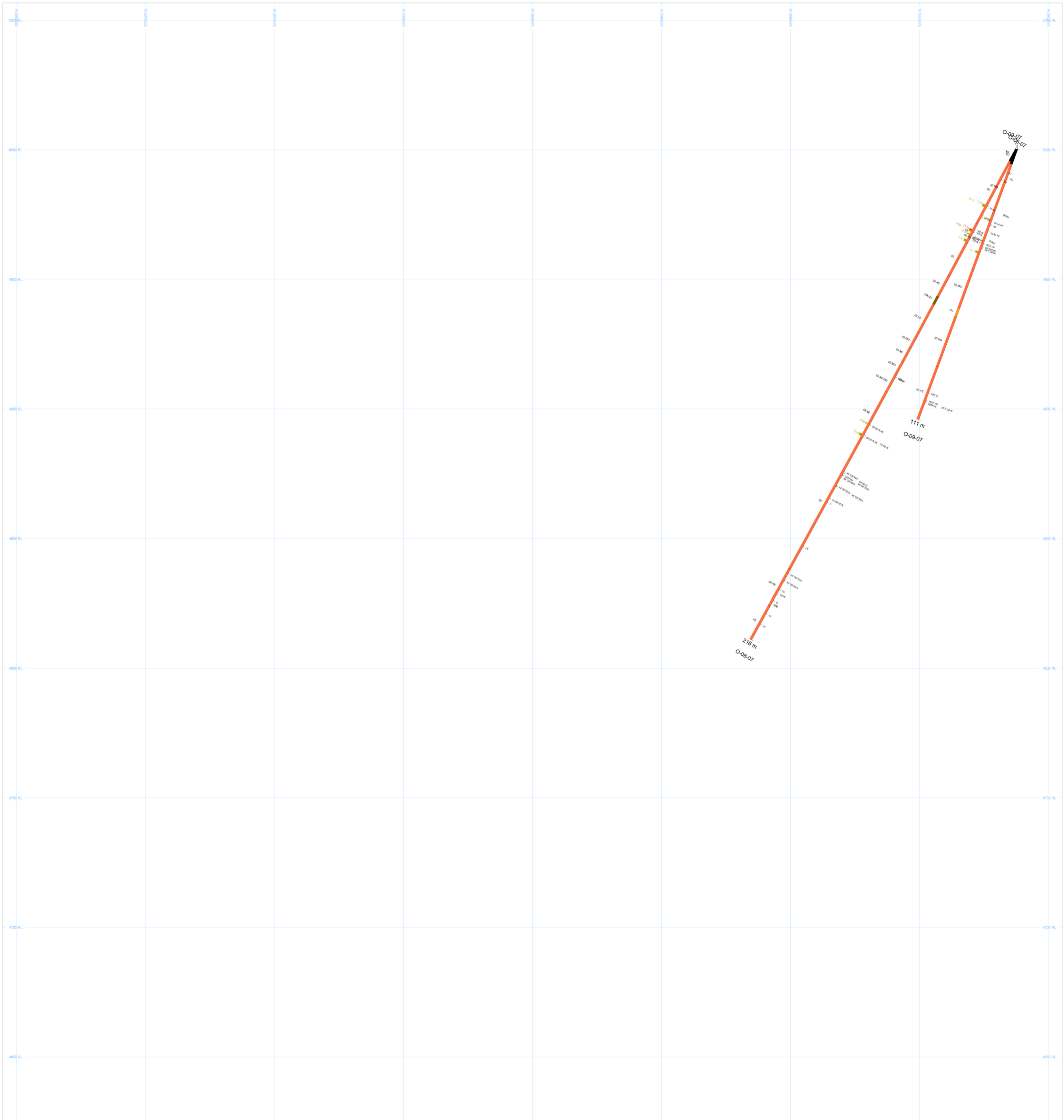
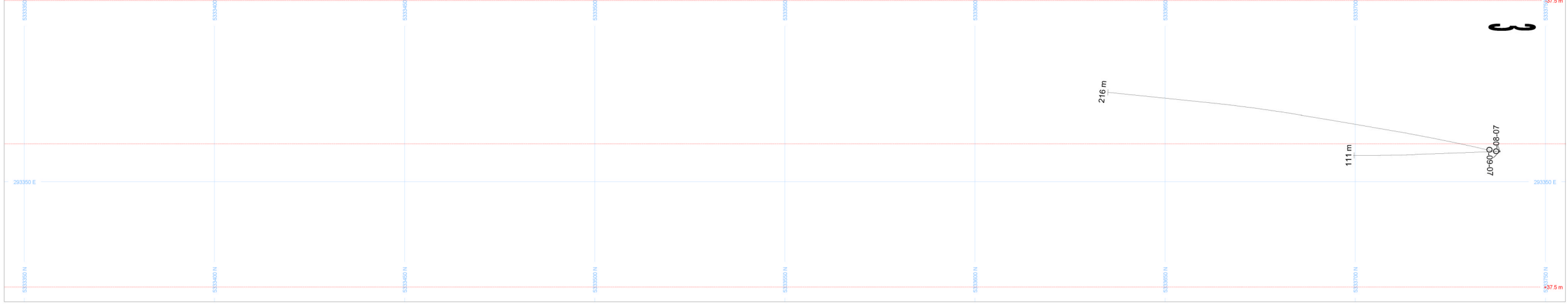

LEGEND

MT	I3	S6	V4
FPFP	ISA	T1C	V6A
CBVN	ISE	V1	V6B
H1	ISO	V1D	
HC	M15	V2	
HD	M24	V2Q	
I2	M25	V3	
I3	M8	V3A	
I4	Q2VN	V3B	
I5	S3	V3F	

Au (g/t)

> 10
3 to 10
1 to 3
0.05 to 1

HARRICANA RIVER MINING CORPORATION 2008 - 2009 Drilling - Sections		
Scale: 1:500	Drawn: 7 Feb 2010	Revised: 26 Mar 2010
Orientation: Looking 270 Az	Revised: 14 Feb 2010	
Drawn by : F. Vincent	Revised: 21 Mar 2010	
Approved: J. Stephens	Drawing No: 2010-19C	
Checked: M. Sokolov	Hole No.: O-08-07 & O-09-07	

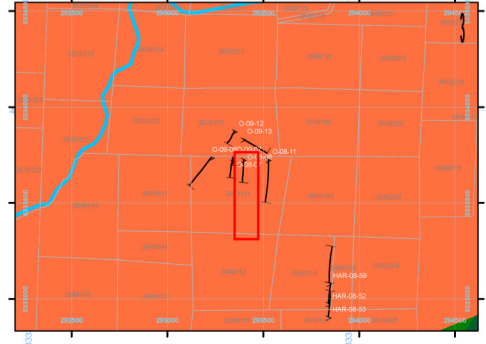
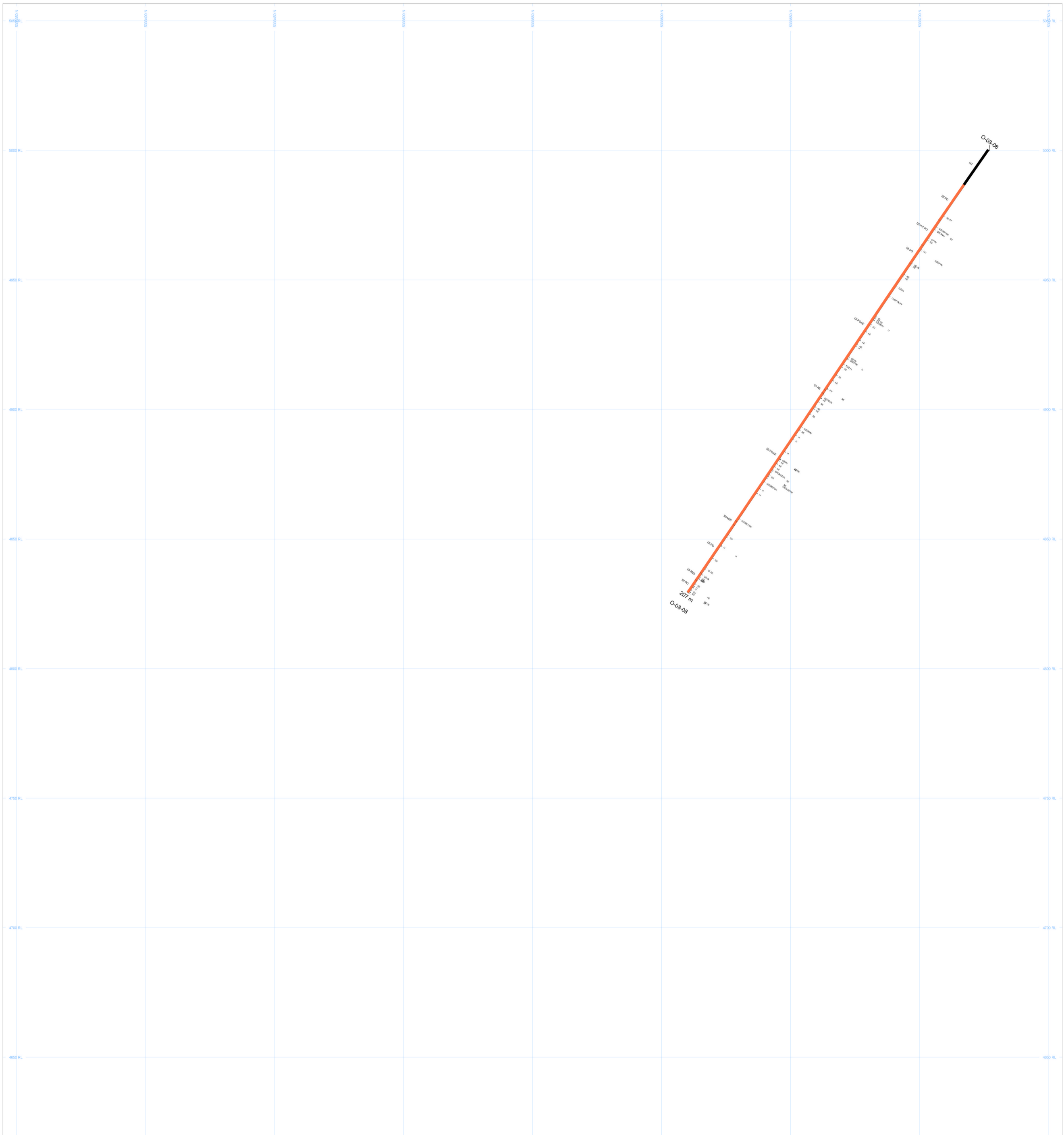

LEGEND

MT	I3	S6	V4
FPFP	ISA	T1C	V6A
CBVN	ISE	V1	V6B
H1	ISO	V1D	
HC	M15	V2	
HD	M24	V2Q	
I2	M25	V3	
I3	M8	V3A	
I4	Q2VN	V3B	
I5	S3	V3F	

Au (g/t)

> 10
3 to 10
1 to 3
0.05 to 1

HARRICANA RIVER MINING CORPORATION 2008 - 2009 Drilling - Sections		
Scale: 1:500	Drawn: 7 Feb 2010	Revised: 26 Mar 2010
Orientation: Looking 270 Az	Revised: 14 Feb 2010	
Drawn by : F. Vincent	Revised: 21 Mar 2010	
Approved: J. Stephens	Drawing No: 2010-19B	
Checked: M. Sokolov	Hole No.: O-08-08	

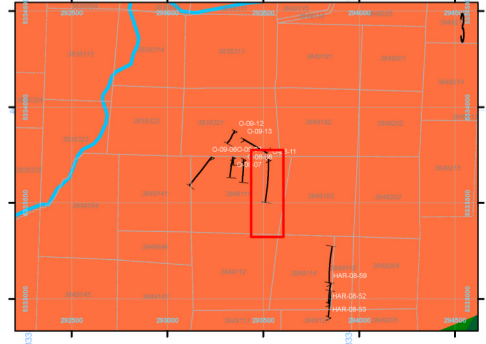
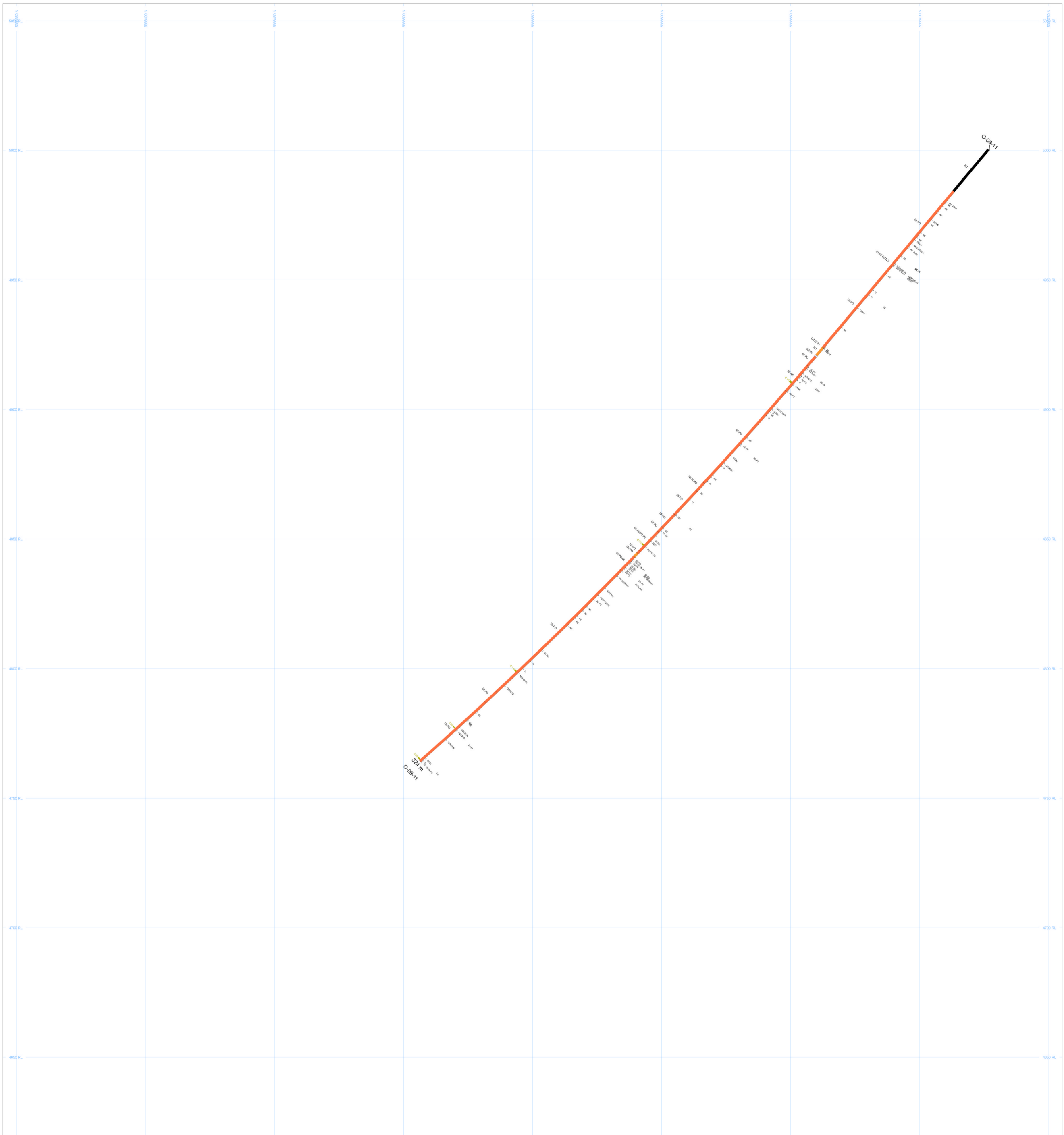
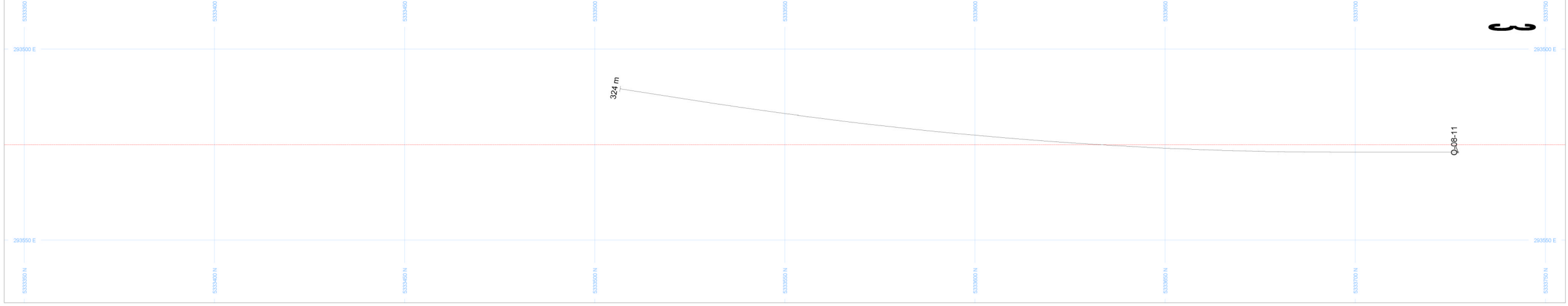

LEGEND

MT	I3	S6	V4	Au (g/t)
FPFP	ISA	T1C	V6A	> 10
CBVN	ISE	V1	V6B	3 to 10
H1	ISO	V1D		1 to 3
HC	M15	V2		0.05 to 1
HD	M24	V2Q		
I2	M25	V3		
I3	M3	V3A		
I4	M3	V3B		
I5	Q2VN	V3F		
I6	S3			

HARRICANA RIVER MINING CORPORATION 2008 - 2009 Drilling - Sections		
Scale: 1:500	Drawn: 7 Feb 2010	Revised: 26 Mar 2010
Orientation: Looking 270 Az	Revised: 14 Feb 2010	
Drawn by : F. Vincent	Revised: 21 Mar 2010	
Approved: J. Stephens	Drawing No: 2010-19A	
Checked: M. Sokolov	Hole No.: O-08-11	

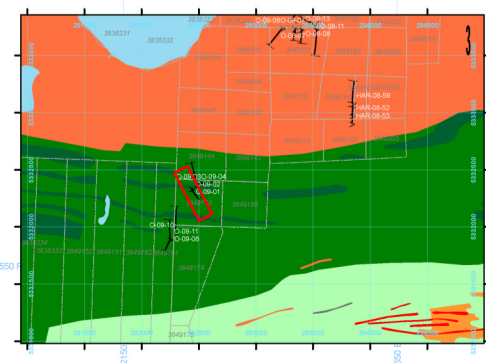
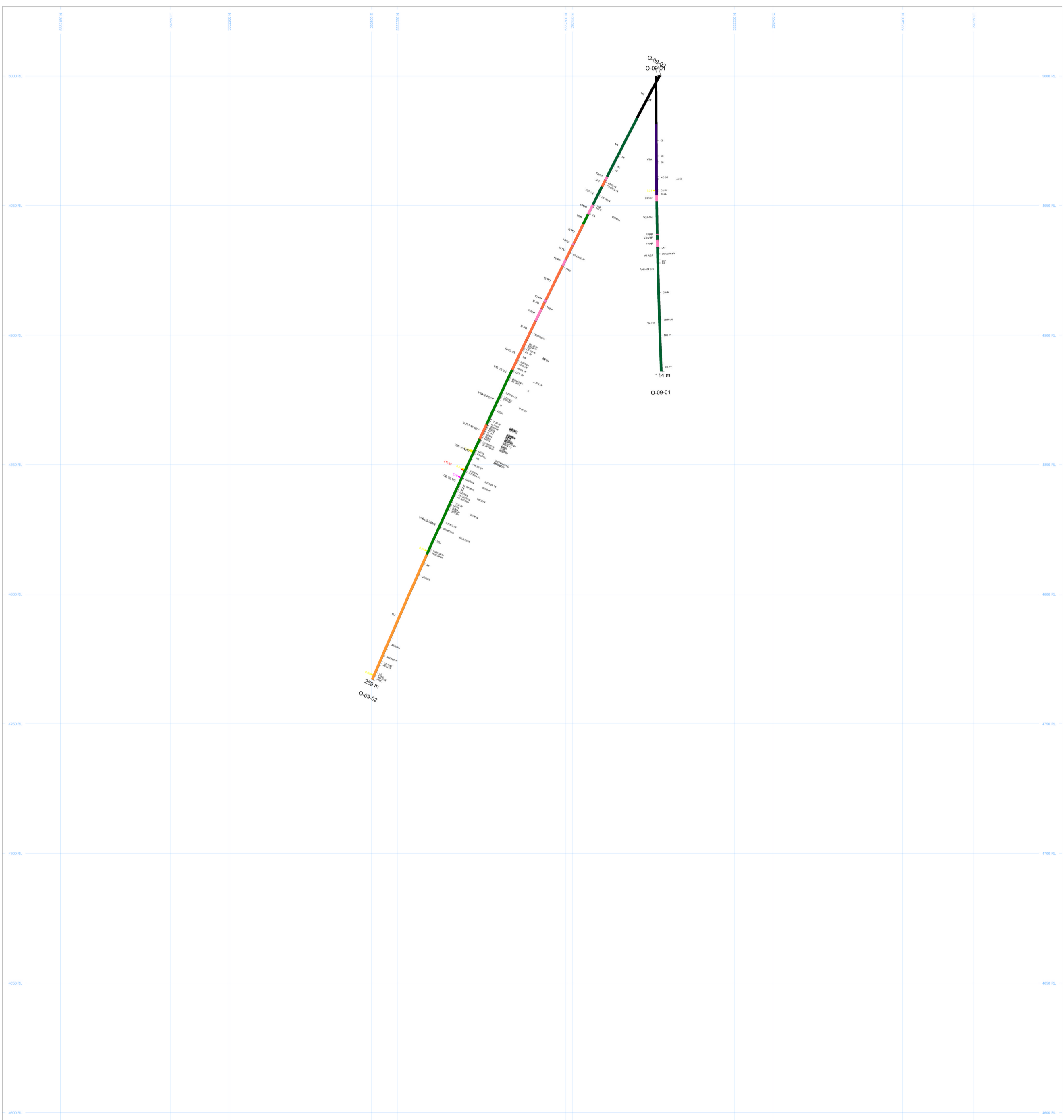
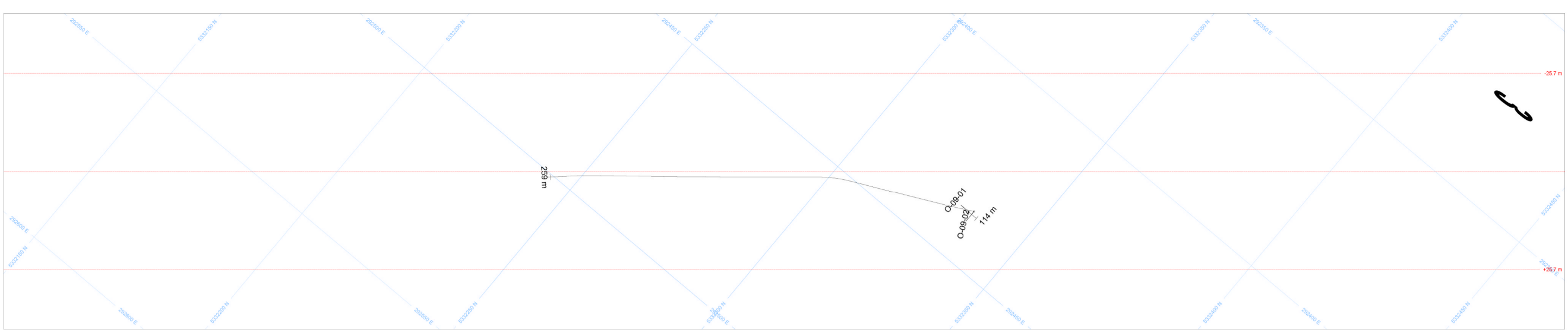

LEGEND

MT	I3	S6	V4
CBVN	DA	TIC	VAA
H1	ISO	V1	VAB
H2	MPS	V2	
H3	M2S	V3	
H4	M8	V3A	
H5	I3	QZVN	V3B
H6	S3	V3F	

Au (g/t)

> 10
3 to 10
1 to 3
0.05 to 1

HARRICANA RIVER MINING CORPORATION 2008 - 2009 Drilling - Sections		
Scale: 1:500	Drawn: 7 Feb 2010	Revised: 26 Mar 2010
Orientation: Looking 128 Az	Revised: 14 Feb 2010	
Drawn by : F. Vincent	Revised: 21 Mar 2010	
Approved: J. Stephens	Drawing No.: 2010-2	
Checked: M. Sokolov	Hole No.: O-09-01 & O-09-02	

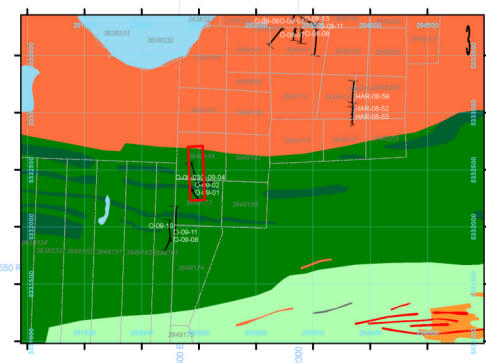
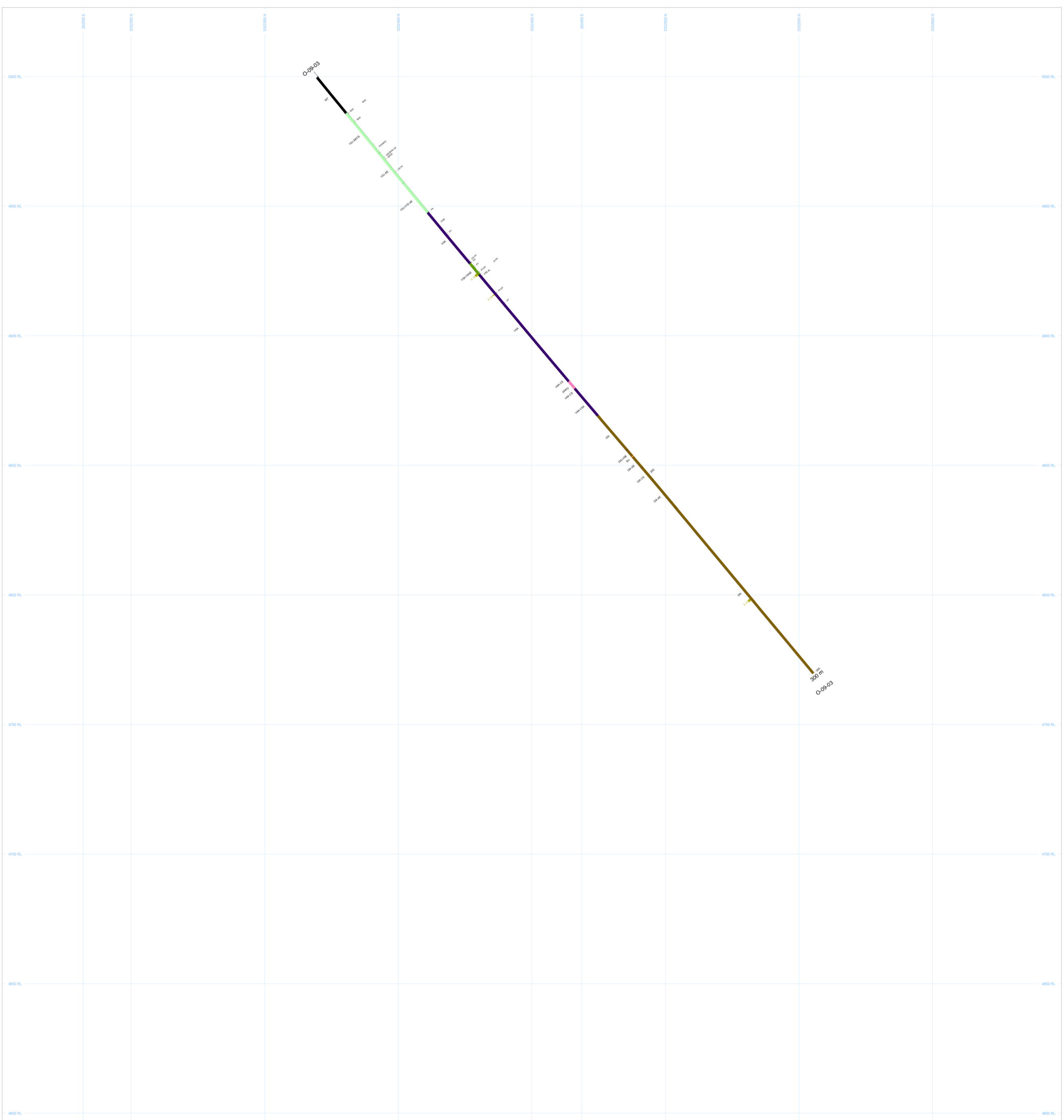
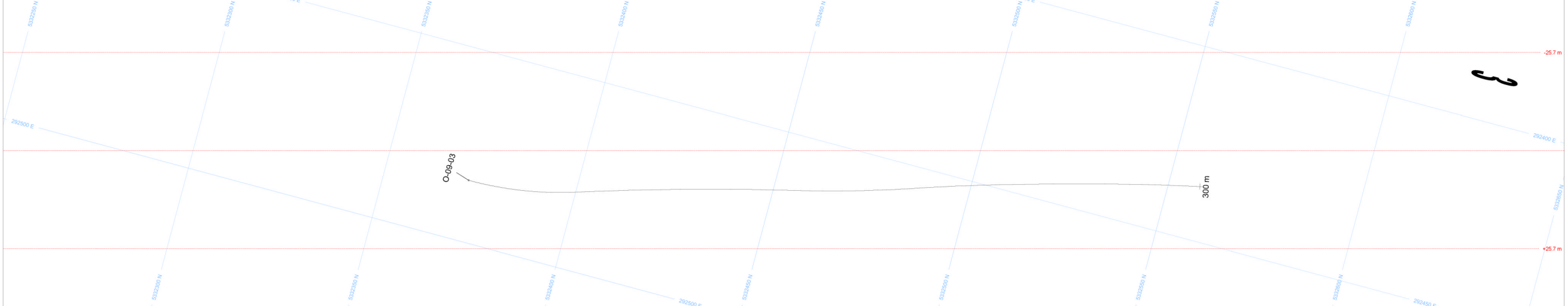

LEGEND

MT	I3	S6	V4
CBVN	IA	TIC	V4A
H1	IE	V1	V4B
HIC	ISO	V2	
HD	M2S	V3	
I2	MB	V3A	
I3	QZVN	V3B	
DD	S3	V3F	

Au (g/t)

Red	> 10
Pink	3 to 10
Light Pink	1 to 3
Yellow	0.05 to 1

HARRICANA RIVER MINING CORPORATION 2008 - 2009 Drilling - Sections		
Scale: 1:500	Drawn: 7 Feb 2010	Revised: 26 Mar 2010
Orientation: Looking 285 Az	Revised: 14 Feb 2010	
Drawn by : F. Vincent	Revised: 21 Mar 2010	
Approved: J. Stephens	Drawing No.: 2010-2A	
Checked: M. Sokolov	Hole No.: O-09-03	

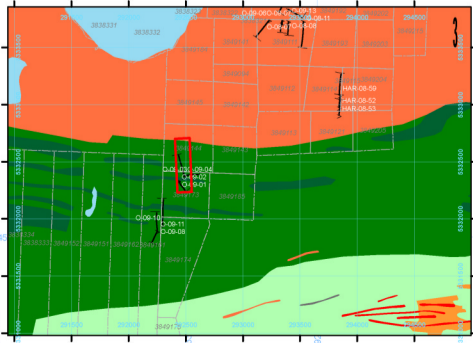
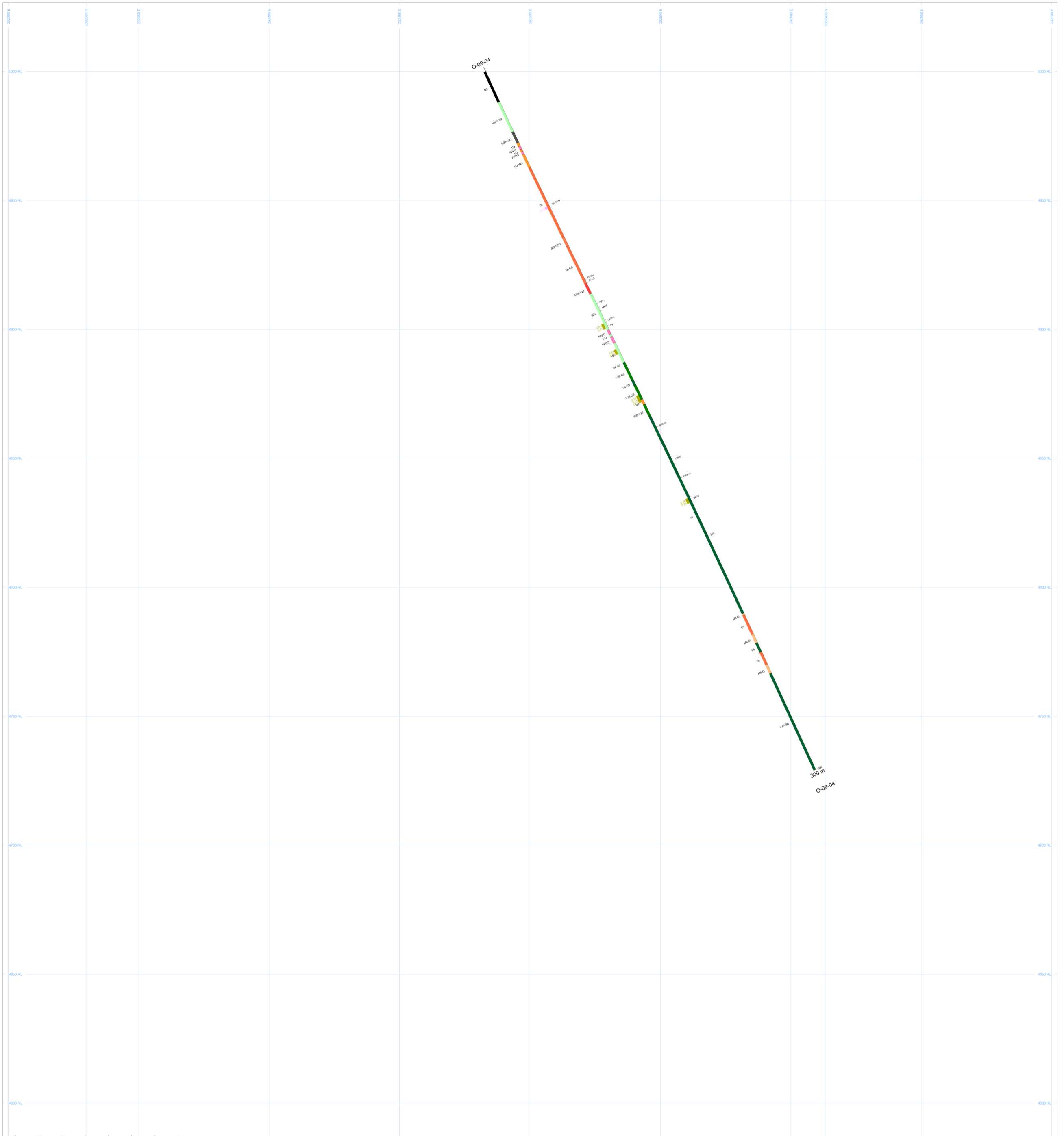
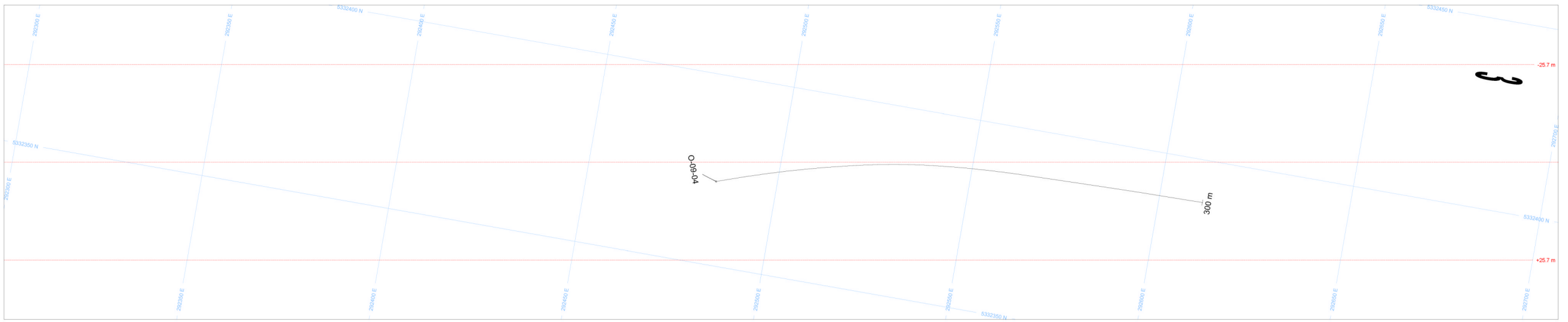

LEGEND			
MT	I3	S6	V4
FPPP	DA	TIC	V4A
CBVN	INE	V1	V4B
H1	ISO	V1D	
HIC	MPS	V2	
HID	M24	V3	
I2	M25	V3	
I3	M3	V3A	
I3	QZVN	V3B	
DD	S3	V3F	

Au (g/t)	
[Red]	> 10
[Magenta]	3 to 10
[Pink]	1 to 3
[Yellow]	0.05 to 1

HARRICANA RIVER MINING CORPORATION 2008 - 2009 Drilling - Sections		
Scale: 1:506	Drawn: 7 Feb 2010	Revised: 26 Mar 2010
Orientation: Looking 10 Az	Revised: 14 Feb 2010	
Drawn by : F. Vincent	Revised: 21 Mar 2010	
Approved: J. Stephens	Drawing No: 2010-2B	
Checked: M. Sokolov	Hole No.: O-09-04	

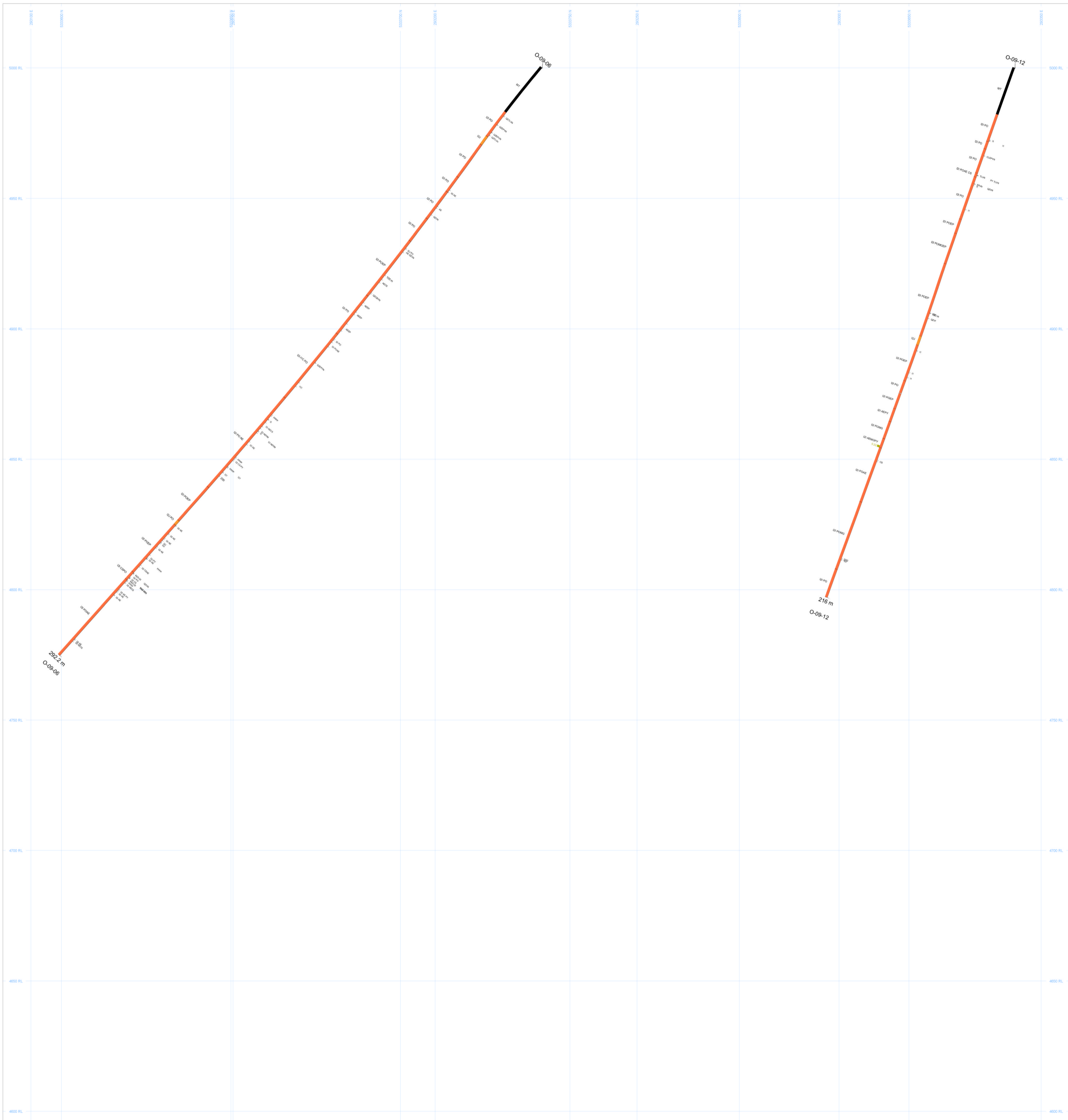
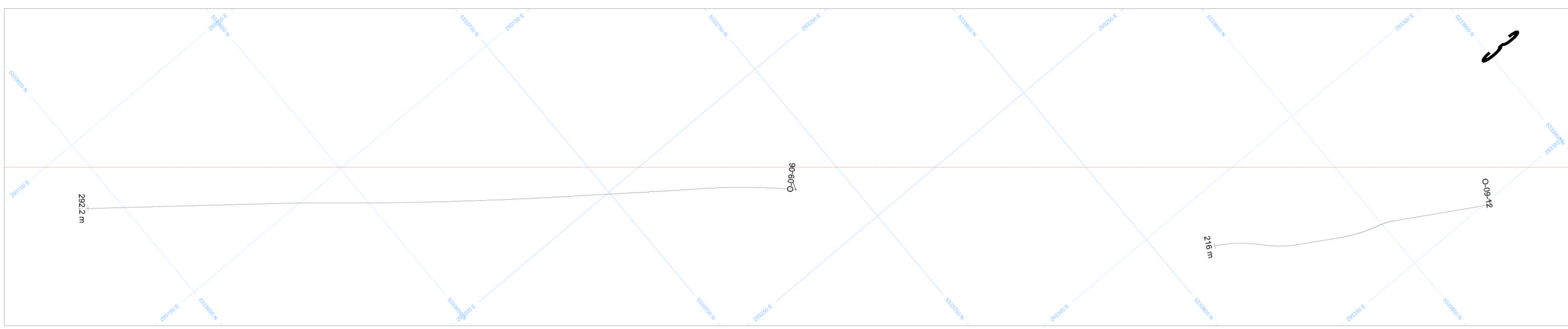

LEGEND

MT	I3	S6	V4	Au (g/t)
FPFP	ISA	T1C	V6A	> 10
CBVN	ISE	V1	V6B	3 to 10
H1	ISO	V1D		1 to 3
HC	M15	V2		0.05 to 1
HD	M24	V3		
I2	M25	V3A		
I3	M3	V3B		
I4	QZVN	V3C		
I5	S3	V3F		

HARRICANA RIVER MINING CORPORATION 2008 - 2009 Drilling - Sections		
Scale: 1:500	Drawn: 7 Feb 2010	Revised: 26 Mar 2010
Orientation: Looking 310 Az	Revised: 14 Feb 2010	
Drawn by : F. Vincent	Revised: 21 Mar 2010	
Approved: J. Stephens	Drawing No: 2010-19D	
Checked: M. Sokolov	Hole No.: O-09-06 & O-09-12	

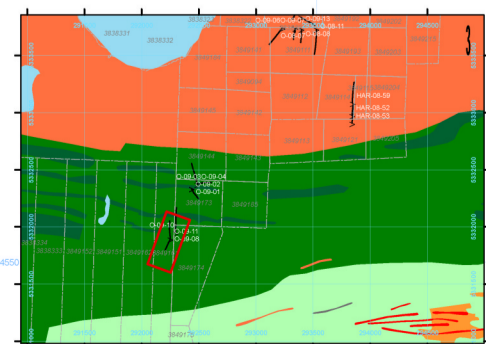
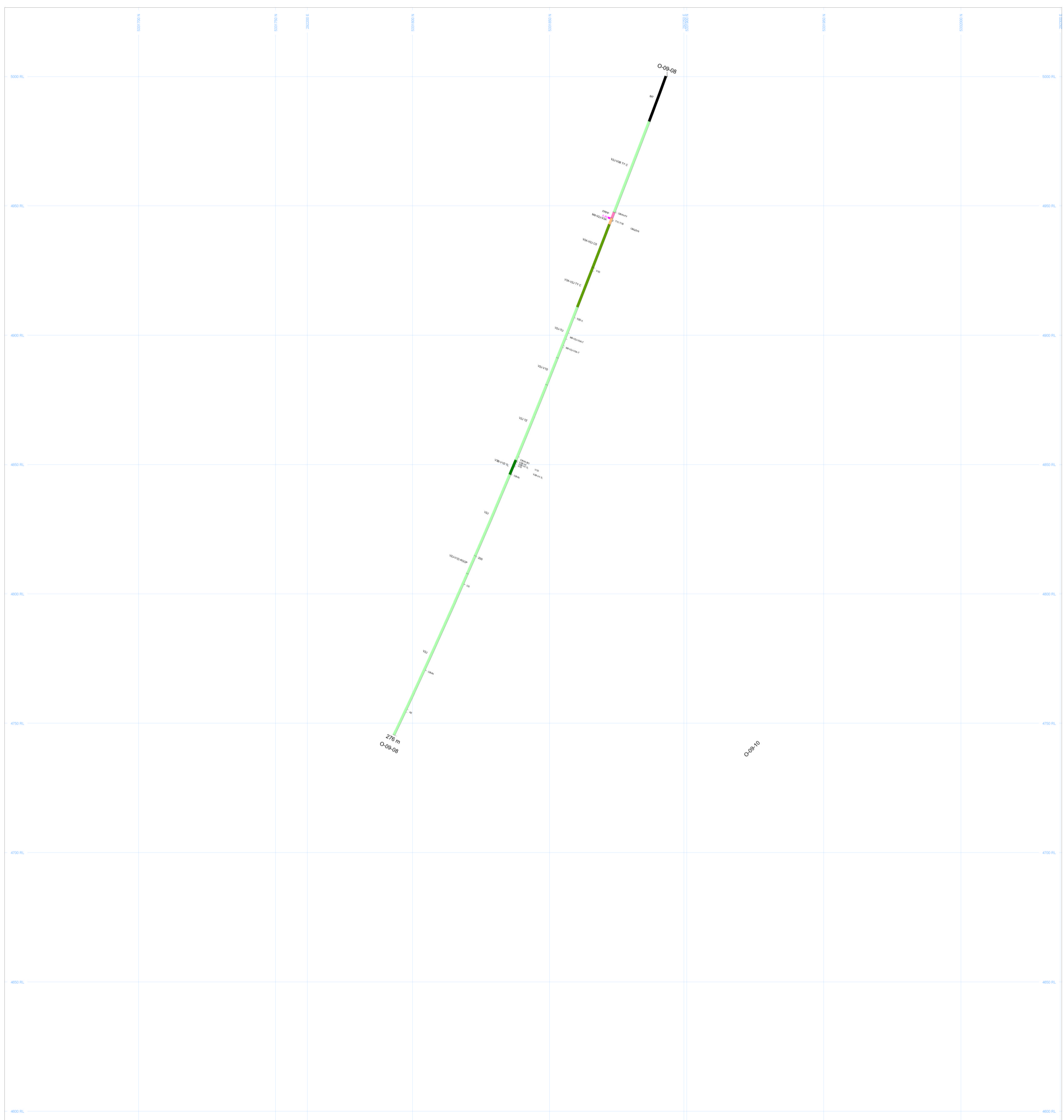
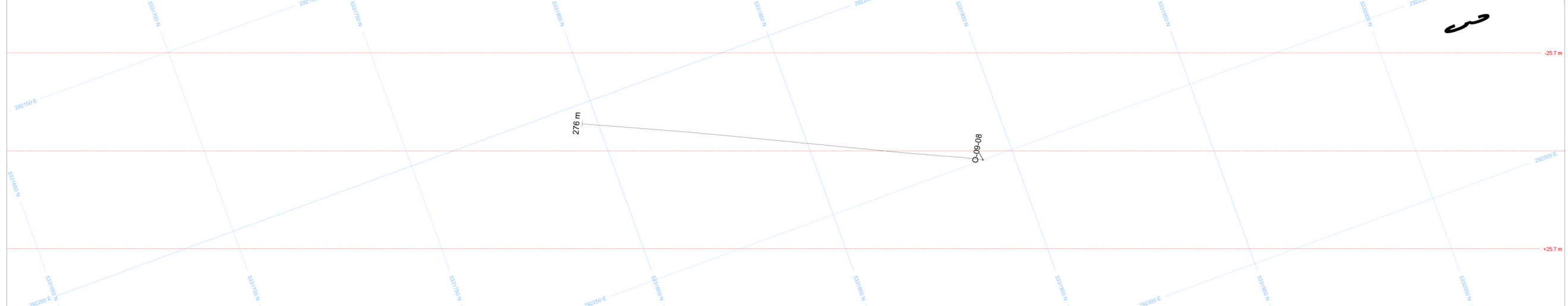

LEGEND

MT	I3	S6	V4
CBVN	DA	TIC	V4A
H1	INE	V1	V4B
HIC	ISO	V1D	
HID	MPS	V2	
I2	M2S	V3	
I3	M3	V3A	
I3	M3	V3B	
QZVN	V3C	V3D	
QZVN	V3E	V3F	
S3	V3G	V3H	
S3	V3I	V3J	
S3	V3K	V3L	
S3	V3M	V3N	
S3	V3O	V3P	
S3	V3Q	V3R	
S3	V3S	V3T	
S3	V3U	V3V	
S3	V3W	V3X	
S3	V3Y	V3Z	

Au (g/t)

Red	> 10
Pink	3 to 10
Light Pink	1 to 3
Yellow	0.05 to 1

HARRICANA RIVER MINING CORPORATION 2008 - 2009 Drilling - Sections		
Scale: 1:500	Drawn: 7 Feb 2010	Revised: 26 Mar 2010
Orientation: Looking 290 Az	Revised: 14 Feb 2010	
Drawn by : F. Vincent	Revised: 21 Mar 2010	
Approved: J. Stephens	Drawing No: 2010-1A	
Checked: M. Sokolov	Hole No.: O-09-08	

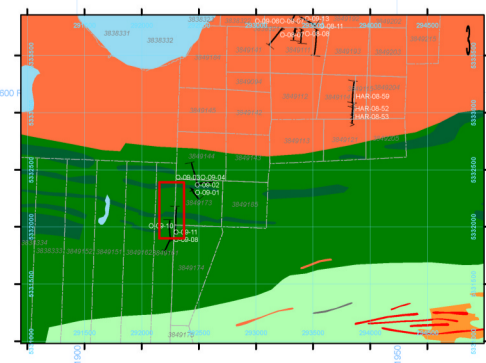
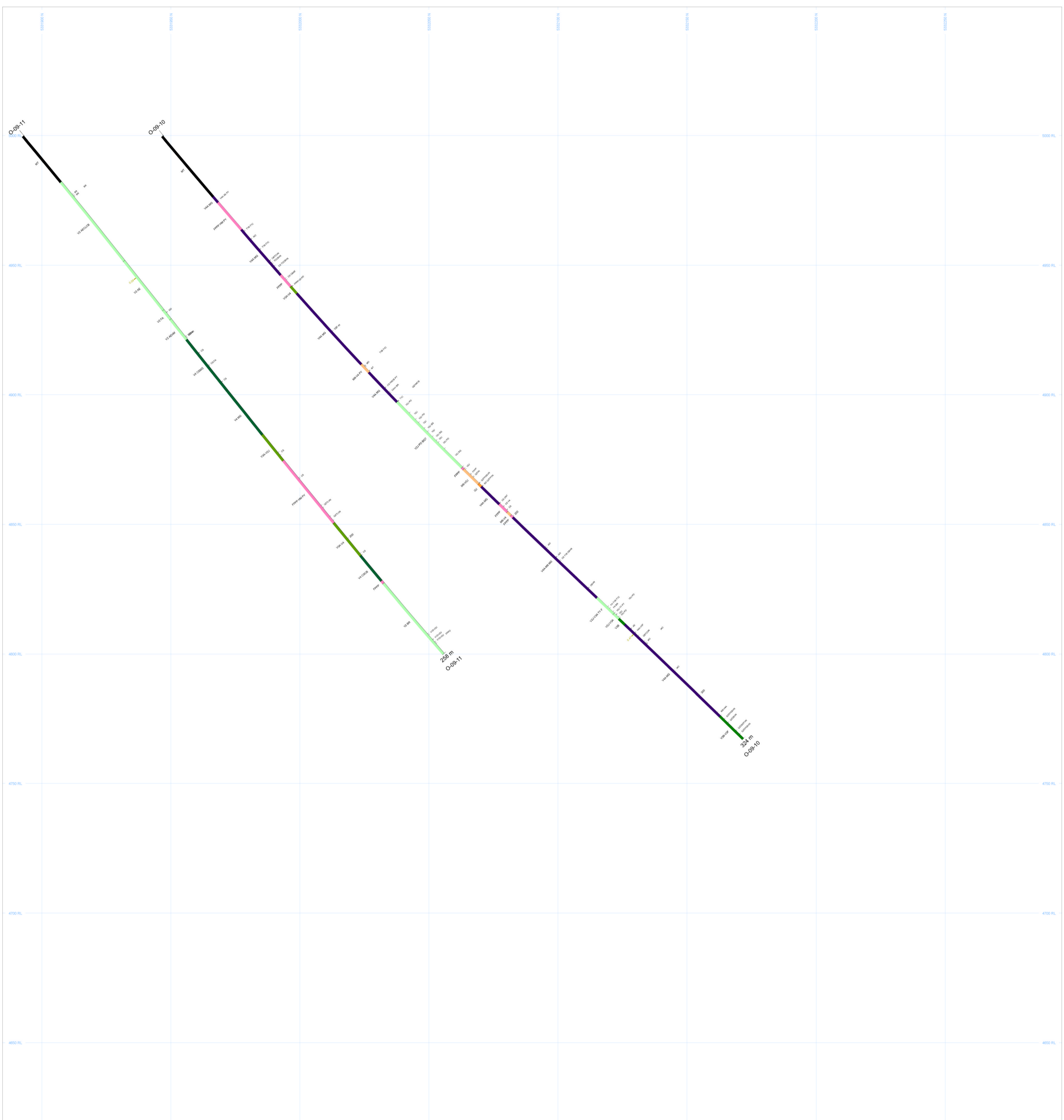
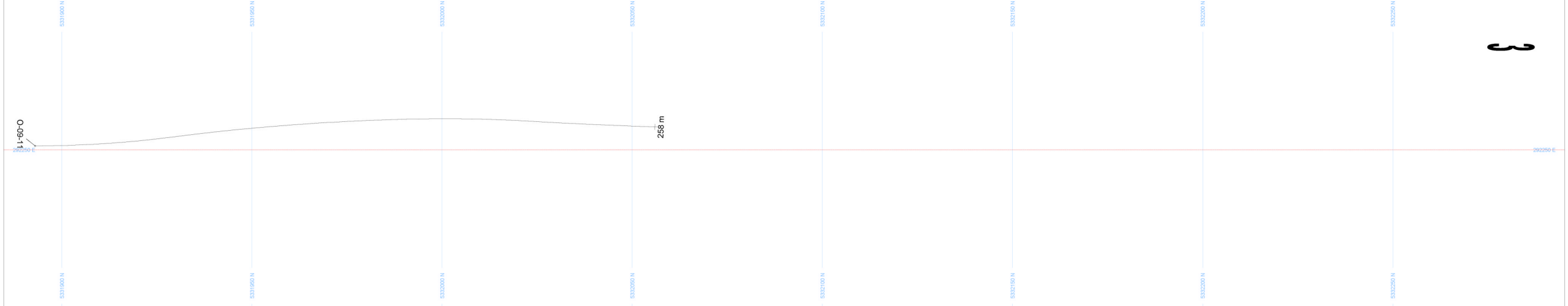

LEGEND

MT	IS	SG	V4
FPPP	ISA	TIC	VAA
CBVN	ISE	V1	VAB
H	ISO	V1D	
HC	MTS	V2	
HD	M24	V3	
I2	M25	V3	
I3	M3	V3A	
Q3	QZVN	V3B	
QD	S3	V3F	

Au (g/t)

> 10
3 to 10
1 to 3
0.05 to 1

HARRICANA RIVER MINING CORPORATION 2008 - 2009 Drilling - Sections		
Scale: 1:500	Drawn: 7 Feb 2010	Revised: 26 Mar 2010
Orientation: Looking 270 Az	Revised: 14 Feb 2010	
Drawn by : F. Vincent	Revised: 21 Mar 2010	
Approved: J. Stephens	Drawing No: 2010-1	
Checked: M. Sokolov	Hole No.: O-09-10 & O-09-11	

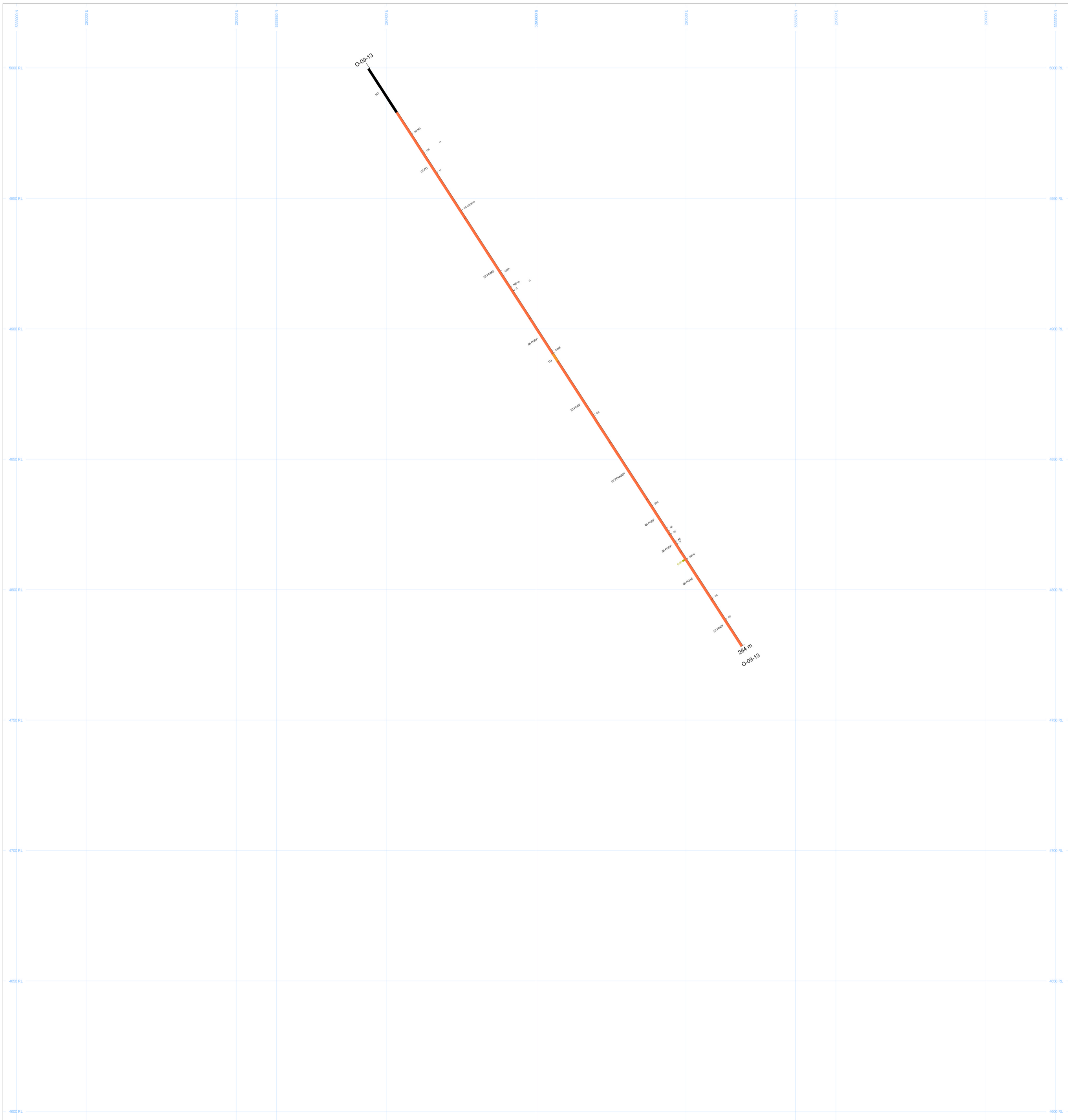
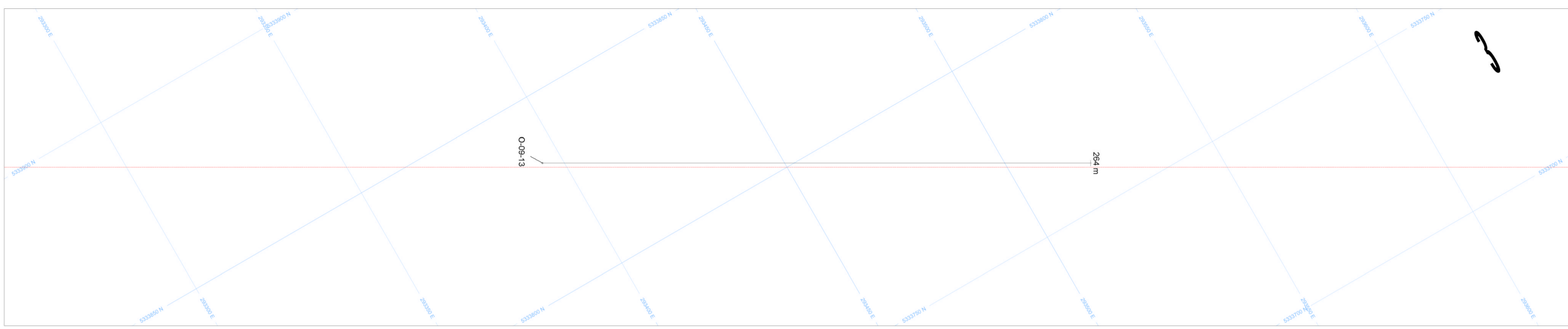

LEGEND

M1	D3	S6	V1	Au (g/t)
PPFV	S8A	T1C	V4A	> 10
CBVN	S8E	V1	V4B	3 to 10
I1	S9	V1D		1 to 3
HC	M15	V2		0.05 to 1
HD	M24	V3		
I2	M25	V3		
Q1	M8	V3A		
Q3	M9	V3B		
QD	S3	V3F		

HARRICANA RIVER MINING CORPORATION 2008 - 2009 Drilling - Sections		
Scale: 1:500	Drawn: 7 Feb 2010	Revised: 26 Mar 2010
Orientation: Looking 30 Az	Revised: 14 Feb 2010	
Drawn by : F. Vincent	Revised: 21 Mar 2010	
Approved: J. Stephens	Drawing No: 2010-19E	
Checked: M. Sokolov	Hole No.: O-09-13	