

GM 60333

REPORT ON THE 2002 EXPLORATION PROGRAM AT WINDY MOUNTAIN PROPERTIES

Documents complémentaires

Additional Files



Licence



License

Cette première page a été ajoutée
au document et ne fait pas partie du
rapport tel que soumis par les auteurs.

Énergie et Ressources
naturelles

Québec 

**REPORT
ON THE
2002 EXPLORATION PROGRAM
AT
WINDY MOUNTAIN
PROPERTIES
EASTMAIN RIVER AREA**

**in the
OTISH MOUNTAINS AREA, QUEBEC
Chibougamau Mining District**

**NTS Areas: 33A/02, 33A/03, 33A/06,
33A/07 AND 33A/08**

**Latitude: 52° 18' North
Longitude: 72° 30' West**

for

**GOLD SUMMIT MINES LTD.
Suite 1414, 181 University Avenue
Toronto, ON Canada M5H 3M7**

**James Pirie
Toronto, Ontario
May 2003**

MRN-GÉOINFORMATION 2003

GM 60333

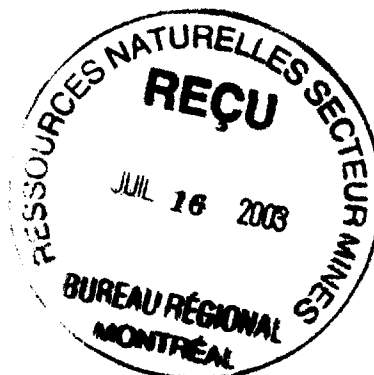
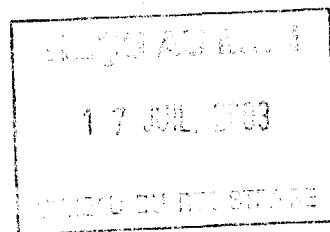

Tm 03197 050

TABLE OF CONTENTS

INTRODUCTION	1
PROPERTY AND AGREEMENT	1
LOCATION AND ACCESS	2
HISTORY OF DIAMOND EXPLORATION IN THE REGION	2
GEOLOGICAL SETTING	2
TARGET SELECTION	4
SAMPLING	4
HEAVY MINERAL SAMPLE PROCESSING	5
HEAVY MINERAL CONCENTRATE EXAMINATION	6
KIMBERLITE INDICATOR MINERAL RESULTS AND DISCUSSION	6
SOURCES OF INFORMATION	7

LIST OF FIGURES

Figure 1	Windy Property Location Map	after page 10
Figure 2A	Windy 1 Claim Locations	
Figure 2B	Windy 2 & 3 Claim Locations	
Figure 2C	Windy 5 Claim Locations	
Figure 2D	Windy 6 Claim Locations	
Figure 2E	Windy 7 & 3 Claim Locations	
Figure 2F	Windy 8 & 9 Claim Locations	
Figure 2G	Windy 10 Claim Locations	
Figure 3A	Aeromagnetic Anomaly Targets and Till Sample Locations – Windy 2 & 3 Claims	
Figure 3B	Aeromagnetic Anomaly Targets and Till Sample Locations – Windy 9 & 10 Claims	
Figure 4A	Aeromagnetic Anomaly Targets and Till Sample Locations – Windy 1, 3, 5, 6 & 7 Claims	

**Figure 4B Aeromagnetic Anomaly Targets and Till Sample
Locations – Windy 3, 7, 8, & 9 Claims**

TABLES

Table 1	Till Sample Survey, Windy Properties	8
Table 2	Heavy Mineral Processing Flowchart	10
Table 3	Observation and Selection Flowchart	10

APPENDICES

APPENDIX A	List of Claims, Windy Properties	
APPENDIX B	Till Sample Data, Windy Properties	
APPENDIX C	Certificates of Analysis, Heavy Mineral Observation, Windy Properties	

**REPORT ON THE 2002 EXPLORATION PROGRAM
ON WINDY PROPERTIES
EASTMAIN RIVER AREA**

INTRODUCTION

In September 2001, the joint venture between Ashton Mining of Canada Inc. and SOQUEM (Ashton/SOQUEM JV) announced the discovery of kimberlitic rocks in the Otish Mountains area of North Central Quebec. In December 2001, the joint venture released news that analysis of core samples from one of the bodies showed that it was diamondiferous. During winter 2002, Gold Summit Mines Ltd. (Gold Summit) initiated a diamond exploration program just north of the Otish Mountains in the Eastmain River area, between the two major areas staked mainly by the Ashton/SOQUEM JV and Majescor Resources Inc. Gold Summit acquired interests in some 49,000 hectares spread throughout the area (Figure 1) in a number of claim blocks, nine of which were optioned from associated companies Windy Mountain Explorations Ltd. and Western Troy Capital Resources Inc. and are referred to collectively in this report as the Windy properties.

Using the knowledge that some of the diamond-bearing kimberlite bodies already discovered could be identified from their magnetic anomaly characteristics, Gold Summit selected a number of small circular magnetic features on its various claim blocks, using a number of available airborne magnetic surveys, including the federal government surveys and others in the assessment files of the Quebec government. All the selected anomalies were evaluated systematically and assigned a priority for further field checking and sampling.

During the summer of 2002, a field program was mounted to examine the magnetic anomaly targets in the field and to sample the glacial till on the down-ice side of the high priority features. The program was managed by Roscoe Postle Associates Inc., Toronto, Ontario, (RPA) under the field supervision of R.E. Routledge, consulting geologist. The field crew was based at the camp of the former Eastmain Gold Mine, some 25 km east of the nearest Windy claim block and the sampling was supported by helicopter, based at the camp.

The till samples were shipped to Thunder Bay and processed at the Kennecott Canada Exploration Inc. Mineral Processing Laboratory to produce a heavy mineral concentrate which was observed and picked for likely kimberlite indicator minerals (KIMs).

PROPERTY AND AGREEMENT

The option agreement between Gold Summit and Windy covers a total of 307 staked claims in two claim blocks, termed Windy 1 (located at the intersection of NTS sheets 33A/02, 03, 06, 07) and Windy 2 (in NTS 33A/07) and a total of 121 claims map staked in early 2002 which are located in a belt extending through the contiguous boundaries of NTS blocks

33A/02, 33A/03, 33A/07 and 33A/08. The claims are shown on Figures 2A to 2G and listed in Appendix A.

The option agreement permitted Gold Summit to earn a 70% interest in the diamond rights of the claims by making annual payments totalling \$180,000 and carrying out \$500,000 of work over 3 years with Windy retaining a 1.5% NSR royalty.

LOCATION AND ACCESS

The claim blocks are located some 300 km NNE of the mining town of Chibougamau, Quebec, (Figure 1) which has highway and airline connections to Montreal. An all-weather gravel road links Chibougamau with Temiscamie and Albanel some 170 km to NNE via the village of Mistissini. From the northern end of this road, a winter road connects all the way to the former Eastmain Gold Mine, where there is also a landing strip capable of handling DC-3 and similar sized aircraft on wheels. Fixed or rotary winged aircraft are required to reach all of the properties. During the summer months, float equipped fixed-wing aircraft can be leased from small air service companies in Chibougamau or Mistissini. The nearest helicopter base is located in Chibougamau.

HISTORY OF DIAMOND EXPLORATION IN THE REGION

During the 1960s and 1970s, exploration for uranium occurred in the Otish Mountains area and specifically within the Tichegami area (33A/01). In 1978, Uranerz Mining and Exploration Ltd. intersected a kimberlite while exploring for uranium. This intrusion, now known as the Lac Beaver kimberlite, is located approximately 30 km south of Windy 10 property. Drilling conducted by Ditem Exploration Inc. in 1997 delineated a kimberlite body with a surface area of 1.5 hectares. Pure Gold Minerals Inc. acquired an option on the permits held by Ditem and in April 2002 completed a drilling program resulting in the intersection of two new kimberlitic intrusions, some 25 km SSW of the Eastmain Gold Mine. Microdiamond results for this discovery were disappointing.

More recently, joint venture partners Ashton/SOQUEM and BHP-Billiton Ltd./Majescor have carried out regional till sampling programs throughout the general area and are currently exploring properties immediately to the north and south of the Windy properties. Diamond bearing kimberlites known as the Renard cluster have been located on Ashton/SOQUEM JV property, located some 60 km northeast of the Windy properties.

The Renard cluster consists of eight diamondiferous kimberlites grouped within an elongate 1.5 kilometres area located on the Foxtrot Property some 360 kilometres northeast of Chibougamau. A total of 11.34 carats of diamonds greater than 0.85 mm in two directions were recovered from 12.13 tonnes of kimberlitic material collected from a mini-bulk sample from each of Renard 2, 3 and 4. In 2003, Ashton will collect a combined total of about 40 tonnes of kimberlitic material from Renard 2, 3, 4, 5 and 6 for more detailed

evaluation. Delineation drilling is also continuing on Renard 2, 3, 4, 5, 6 and 8 in 2003 to more accurately determine the size of each body.

GEOLOGICAL SETTING

Bedrock Geology. The project is located within the eastern portion of the Archaean Superior craton. The Eastmain area is underlain predominantly with schists and gneisses of sedimentary origin along with minor metavolcanic assemblages. Linear belts of supracrustal metavolcanic rocks occur throughout the area, generally trending east-west or west-northwest. The Otish Mountains and Mistassini Groups of Proterozoic clastic sedimentary rocks overlie Archean lithologies in the south, marginal to the Grenville Province. Northwest-trending Proterozoic diabase and gabbro dykes up to 30 metres wide crosscut all older rocks.

Quaternary Geology. Regionally, a large feature known as the New Quebec Ice Divide controlled Quaternary glacial flow. From this centre, ice flowed west toward Hudson Bay and SSW toward Lac Mistassini. Glacial lineaments are well developed and common. Eskers can be traced for over 100 kilometres and are orientated parallel to ice flow direction trending around 220 degrees. The general Eastmain River area is almost entirely covered by glacial drift, composed largely of hummocky and discontinuous unmodelled ground moraine.

During the 2002 field program, Rick Routledge of RPA compiled Quaternary geological information over the area and documented his ideas on the glacial deposition. He concluded that the Quaternary deposits form part of an earlier terminal glacier wastage area that had associated ice contact deposits and glaciofluvial deposition along spillways (eskers and outwash materials) seen extending SSW along regional glacial trend (retreat phase) towards the Windy properties. These older deposits have been overridden by the last ice advance that redistributed the materials as fluted ground moraines or low relief drumlins that are the predominant landforms on much of the Windy and adjacent properties in the map area.

The resulting tills are composed of reworked outwash and older tills combined with material newly entrained during the last advance. This late advance is supported by one sample site where till was observed overlying glaciolacustrine clays that generally form in low drainage areas during glacial retreat.

The implication for tracing KIMs in fluted and drumlinoidal overburden to source is that considerable dilution is expected and the component of KIM heavy minerals from a point source will be low in the tills, and may be subjected to secondary dispersion thereby redistributing the train over a broader area.

Areas of boulder lag, strong oxidation of matrix-poor material and iron cementing of till were noted elsewhere in the area. This indicates stagnant ice where supraglacial till (melt out/ablation till) is washed and weathered with a resulting loss of fines, including KIMs.

Evidence of local glacial transport was seen near Windy 10 block adjacent to an esker system. Readily identifiable quartz-veined diabase dike contact zone rock was redeposited in outcrop stoss side till within 40 m of source. This supports the style of sampling used by RPA, in which overburden was collected fairly close to the kimberlite target at 150 m and 250 m down ice of the centre of the airborne magnetic survey anomaly. These are sufficient distances to allow for a 100 m to 200 m diameter of the target but close enough to avoid dilution of any potential KIM dispersal train.

TARGET SELECTION

A detailed airborne magnetic survey with nominal line spacing of 120 m, flown in 1990, covers an area which includes all of the Windy claim blocks. Isolated positive and negative magnetic anomalies with circular outlines, suggesting a possible intrusive feature less than 300 m across, were selected for further examination in conjunction with other available topographic and geological information. The anomalies, typically occurring on single flight lines with simple peak profiles, were assigned the higher priority and were examined on the ground by the crew prior to sampling. Targets selected on the Windy claim blocks are shown on Figures 3A, B and 4A, B and the target numbers, sample numbers and claim locations are given in Table 1.

SAMPLING

The sampling program was carried out during the month of August using a Hughes 500D helicopter on contract from Abitibi Helicopters Ltd. of LaSarre, Quebec. The 500D was equipped with an underbelly cargo pod and pilot door bubble. This aircraft can carry pilot and four passengers, provided all are not large people. During the initial two weeks, 2 ferry flights were necessary to place two, two-person crews on the properties. For the final weeks of long ferrying, a lighter crew was hired that could be transported in one ferry flight once sample and fuel caching were completed.

The target sites were located from the air by helicopter GPS instrumentation as well as the hand-held Garmin "eTrex" instruments as backup. Landing sites for the Hughes 500D helicopter were chosen where possible down-ice of the magnetic anomaly to allow examination of boulders while approaching the target area and to minimize distance to pack the samples back to the helicopter. The hand-held GPS instruments were used to locate the actual target area on the ground for examination. The target sites were examined/prospected (unless fly-over determined otherwise) and observations recorded. Following target site examination, compasses and GPS instruments were used to navigate down-ice at about 220° azimuth (SSW) and to locate sites at 150 m and 250 m distances for overburden sample collection.

Holes were dug by short handle shovel (assisted by mattock) from 15 cm to 60+ cm deep. The sphagnum moss, peaty organic, grey leach and rusty oxidized upper "B" horizon layers were stripped away and the grey, less oxidized soils were preferentially sampled where possible. In many areas, however, penetration to low-oxidized material or the ability to

collect sufficient sample matrix (± 25 kg) suitable for KIM screening was not possible due to:

- flooding of the hole at the water table
- deep oxidation and/or iron cementing of stoney soil particularly in boulder lag areas where the moraine surface has been washed in periglacial time or the water table has fluctuated in more recent time
- periglacial washing of surficial material removed much matrix to practical sampling depth; this was noted where the first 15 cm to 20 cm of the hole was cobbly/bouldery with volume of matrix material progressively increasing with depth.

Average sample weight (wet) was about 19 kg (42 lbs) with samples being weighed to ± 1 lb on a metal industrial weigh-scale at the Eastmain airstrip service shack. Initially sample collection/bagging was controlled by bag volume (3/4 bag) however moisture content impacts on overall sample weight and judgment in the field was the determining factor as well as the availability of matrix material, and the practical issue of how much time to spend digging (how many trial holes) at a particular site. Sampling by Majescor Resources Inc. from 1999 to 2001 resulted in 15 kg average sample size probably for similar reasons as well as weighing miscalibration (Kelly, 2002).

Sampling data were entered into a database nightly with locations checked using Excel graphics and where necessary, if sites were mislocated with respect to ice direction, the site revisited and resampled. Samples were given a priority rank from 1 (high priority) to 3 (low priority) for processing order: High priority samples are generally tills with good quality matrix or samples that will be needed for assessment filing purposes. Low priority samples are glaciofluvial material or poor quality matrix that may not provide sufficient unweathered heavy KIMs.

Samples were either backhauled to Mistissini by single Otter and transported by pickup truck to Chibougamau where they were shrink wrapped on palletes and trucked to the Kennecott laboratory in Thunder Bay or were flown from the Eastmain Camp airstrip during crew demobilization by DC3 to Chibougamau, thence to Oshawa where they were shipped to Thunder Bay.

HEAVY MINERAL SAMPLE PROCESSING

Sample processing at Kennecott Canada Exploration Inc. Mineral Processing Laboratory in Thunder Bay, Ontario, consists of wet and dry processes including de-sliming, sieving, magnetic separation, heavy liquid separation and classifying (see flowchart). This procedure reduces the sample size from 20 kilograms to a concentrate of approximately 50 grams.

After samples are received, they are logged in and stored outdoors before processing. Processing commences with samples being placed into mixers and washed to remove the clay and silt fraction. This is accomplished by continually adding water in a process called

desliming. The wet sample is then sieved using a 0.979mm square aperture screen. The +0.979-mm oversize is discarded and the undersize fraction is dried in a large oven. The dry sample is screened using an automated sieve shaker, equipped with 0.5-mm and 0.25-mm square aperture sieves, or U.S.A. Sieve Series equivalent 35 and 60, respectively. The -0.25-mm undersize material is passed through a stacked splitter and a 1/8th split is taken and placed in a kraft bag for possible ICP analysis.

The +0.25 -0.5-mm and -0.979 +0.5-mm fractions move forward in the processing stream separately. Subsequent to sieving, the sample is separated with a Reading Pilot Roll magnetic separator, which splits the sample into a paramagnetic and diamagnetic fraction. The magnetic fraction is then titrated in non-toxic sodium polytungstate [$\text{Na}_6(\text{H}_2\text{W}_{12}\text{O}_{40})$] with specific gravity of 2.89 g/cm³. All kimberlitic indicator minerals sink in this liquid. The 'sinks' are the paramagnetic, heavy mineral concentrate that is sent to the microscopy laboratory for observation.

HEAVY MINERAL CONCENTRATE EXAMINATION

Observation of heavy mineral concentrates was performed in Kennecott Canada Exploration Inc. Mineral Processing Laboratory in Thunder Bay (see Chart). Trained Mineral Technicians examined each grain using binocular microscopes equipped with fibre-optic lights and attached Gerrys belts. Mineral Technicians removed all suspected kimberlitic grains, recorded the totals on an observation logsheet, and later transfer the data to the Laboratory Information Management System. Following observation, suspected indicator minerals are examined by a mineralogist who confirms the grain identifications. Selected grains are then described, numbered and submitted for electron microprobe analysis.

KIMBERLITE INDICATOR MINERAL RESULTS AND DISCUSSION

The details of each processed till sample is shown as an individual table in Appendix B and the number of KIMs in individual samples are summarized in Table 1. Of the 93 samples collected from the Windy properties, 22 samples contained between 1 and 3 KIMs (Table 1).

Further assessment shows that most of the KIMs identified in the samples were ilmenite, olivine, pyroxene and a few garnets, many of which are likely to be from crustal sources. Of most interest were three single grains of lherzolithic pyrope which were picked from three separate samples.

Probe analyses (Appendix C) show that two of the samples with pyropes, 348075 and 348142, are located within 1 km of each other on Windy 2 block, although three other samples from the vicinity contain no KIMs. Sample 348023 from the eastern part of Windy 6 block also has one pyrope whereas nearby sample 348022, 100 m away, has no KIMs. Sample 348079 from Windy 1 contains one picro-ilmenite of interest with some 13% MgO. Several olivines have high levels of MgO (forsterite content >90%) and could be

kimberlitic. Probe analysis of selected ilmenites confirmed these to be crustal ilmenites or magnetite.

The low numbers of KIMs in the samples from the Windy claims in general are disappointing, since all the sampling on the claim blocks was laid out to test specific magnetic anomaly targets and larger numbers of key KIMs such as pyrope and micro-ilmenite should be expected in any sample taken within 200 m of a kimberlite body. The specific locations of the pyropes found in this program also line up with the inferred regional KIM dispersal train, down-ice from the Renard cluster of diamond-bearing kimberlites of Ashton/SOQUEM JV property, located some 60 km northeast of the Windy claims.

Future follow-up work should include further detailed field checking and sampling around the pyrope and micro-ilmenite occurrences to confirm whether the KIMs are part of a local or regional dispersal train.

SOURCES OF INFORMATION

Ashton Mining of Canada Inc. (2002-03): Various Press Releases.

Clements, Brooke and O'Connor Alan (2002): Technical Report and Recommendations, The Otish Mountains Quebec Project. Ashton Mining of Canada Inc. SEDAR 32pp.

Kelly, Daniel (2002): Technical Report on Portage Extension and Mistassini Projects, Northwest Quebec. Majescor Resources Inc. SEDAR 43pp.

Lipton, Greg (2002): Landsat5, Path 15, Row 23/24, UTM Zone 18U, Clarke 1866, NAD 27, Sept 21, 1987.

Routledge, R.E. (2002): Prelim Interpretation of Quaternary Geology, Area of Gold Summit Mines Ltd. Otish Mountains, QC, Diamond Exploration Properties and Notes on Sampling. Draft Memo, August 29, 2002.

TABLE 1: Till Sample Survey, Windy Properties (cont'd)

Sample Number	Property	Claim No.	NTS Sheet	Anomaly	Work Order	Number of KIM's	Ilmenite	Olivine	Ortho-Pyroxene	Clino-Pyroxene	Chrome Diopside	Picro-Ilmenite	Garnet	Pyrope	Probe Comments
348120	Windy 10	1046923	33A08	W10-C	02HM059	0									
348121	Windy 10	1046923	33A08	W10-C	02HM059	1	1								magnetite, not ilm.
348122	Windy 8	1050108	33A02	30240A	02HM064	0									
348123	Windy 8	1050108	33A02	30240A	02HM064	0									
348124	Windy 8	1050104	33A02	30400A	02HM064	0									
348125	Windy 8	1050104	33A02	30400A	02HM064	0									
348126	Windy 8	1050098	33A02	W8-B	02HM064	0									
348127	Windy 8	1050098	33A02	W8-B	02HM064	0									
348128	Windy 8	1050080	33A02	W8-A	02HM064	0									
348129	Windy 8	1050080	33A02	W8-A	02HM064	1		1							opx not ol
348130	Windy 8	1050092	33A02	W8-D	02HM059	0									
348131	Windy 8	1050092	33A02	W8-D	02HM059	0									
348132	Windy 8	1077678	33A02	W8-F	02HM059	0									
348133	Windy 8	1077676	33A02	W8-F	02HM059	0									
348140	Windy 2	5202379	33A07	W2-C	02HM060	0									
348141	Windy 2	5202380	33A07	W2-C	02HM060	0									
348142	Windy 2	5202380	33A07	W2-D	02HM060	2									
348151	Windy 1	5052118	33A02	LB-A	02HM060	0							1	1	pyrope (G9-10 boundary); uvarovite
348153	Windy 1	5052118	33A02	LB-A	02HM060	1		1							93.9% Fo
348154	Windy 1	4620395	33A03	W1-H	02HM065	0									
348155	Windy 1	4620395	33A03	W1-H	02HM065	0									
348156	Windy 1	5046454	33A03	W1-E	02HM065	0									
348157	Windy 1	5046454	33A03	W1-E	02HM060	0									
348158	Windy 1	5046434	33A03	40330A	02HM060	0									
348159	Windy 1	5046434	33A03	40330A	02HM060	0									
348160	Windy 1	5046411	33A03	40240B	02HM060	0									
348161	Windy 1	5046412	33A03	40240B	02HM065	0									
348162	Windy 1	5046503	33A02	40570A	02HM065	0									
348163	Windy 1	5046503	33A02	40570A	02HM065	0									
348164	Windy 5	1081253	33A03	W5-B	02HM065	0									
348165	Windy 5	1081253	33A03	W5-B	02HM065	0									
348166	Windy 5	1081254	33A03	40180A	02HM065	0									
348167	Windy 6	1050055	33A02	61210A	02HM065	0									
348168	Windy 6	1050055	33A02	61210A	02HM061	0									
348171	Windy 6	1050048	33A02	W6-E	02HM065	0									
348172	Windy 6	1050048	33A02	W6-E	02HM065	1		1							92.6% Fo
348173	Windy 7	1050091	33A02	W7-C	02HM061	0									
348174	Windy 7	1050091	33A02	W7-C	02HM061	0									
348175	Windy 7	1050091	33A02	W7-D	02HM065	0									
348176	Windy 7	1050091	33A02	W7-D	02HM061	0									
348177	Windy 3	1054823	33A07	W3-A	02HM061	0									
348178	Windy 3	1054823	33A07	W3-A	02HM061	0									

TABLE 2. HEAVY MINERAL PROCESSING FLOWCHART.

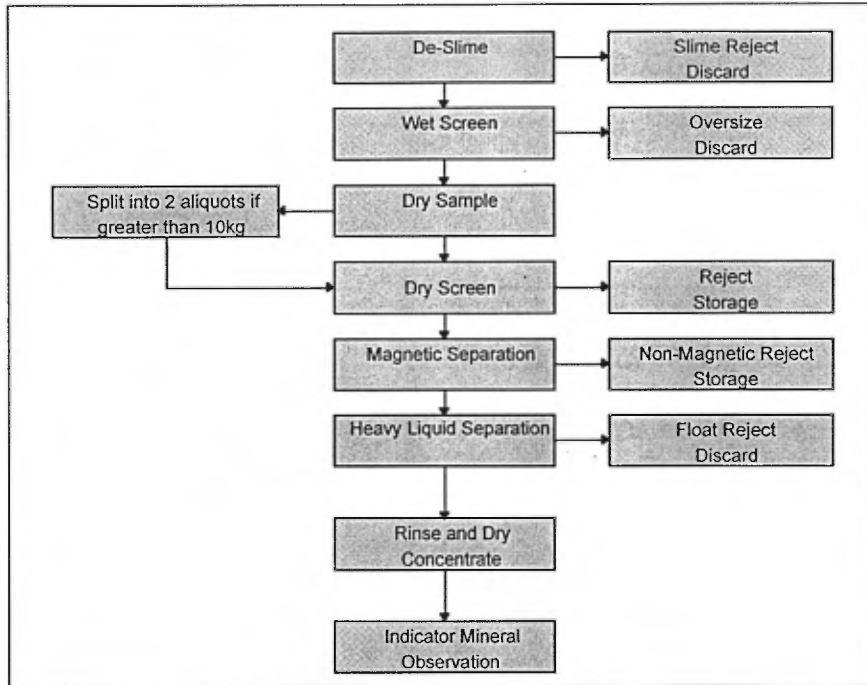
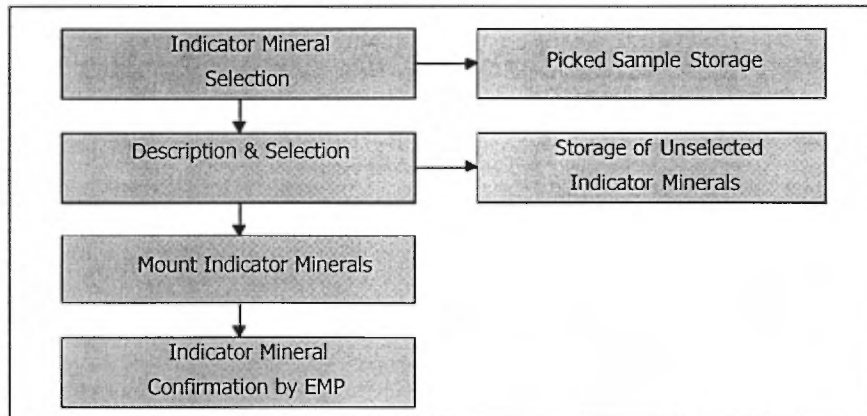

TABLE 3. OBSERVATION AND SELECTION FLOWCHART.



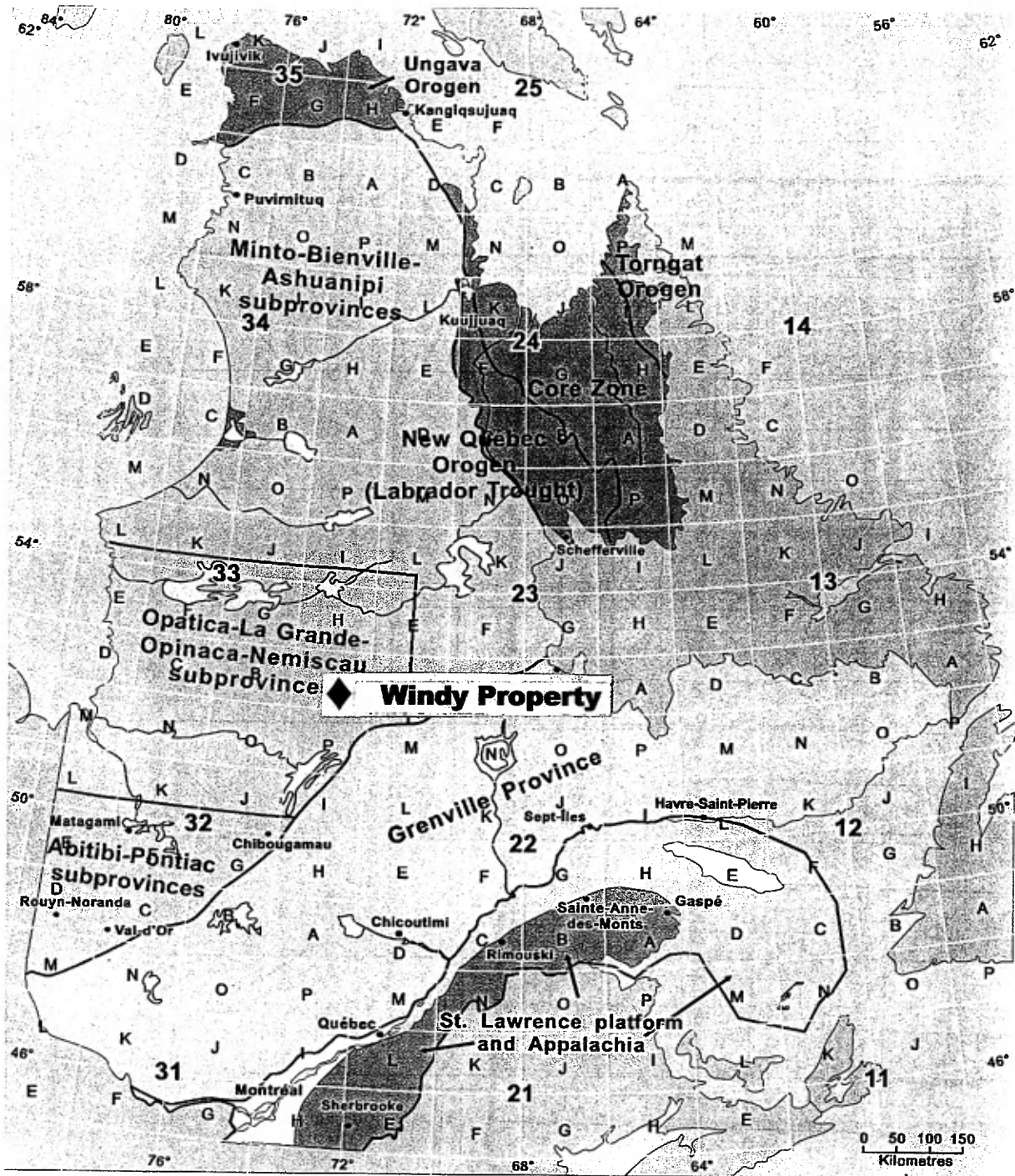

Figure 1: Windy Property Location Map

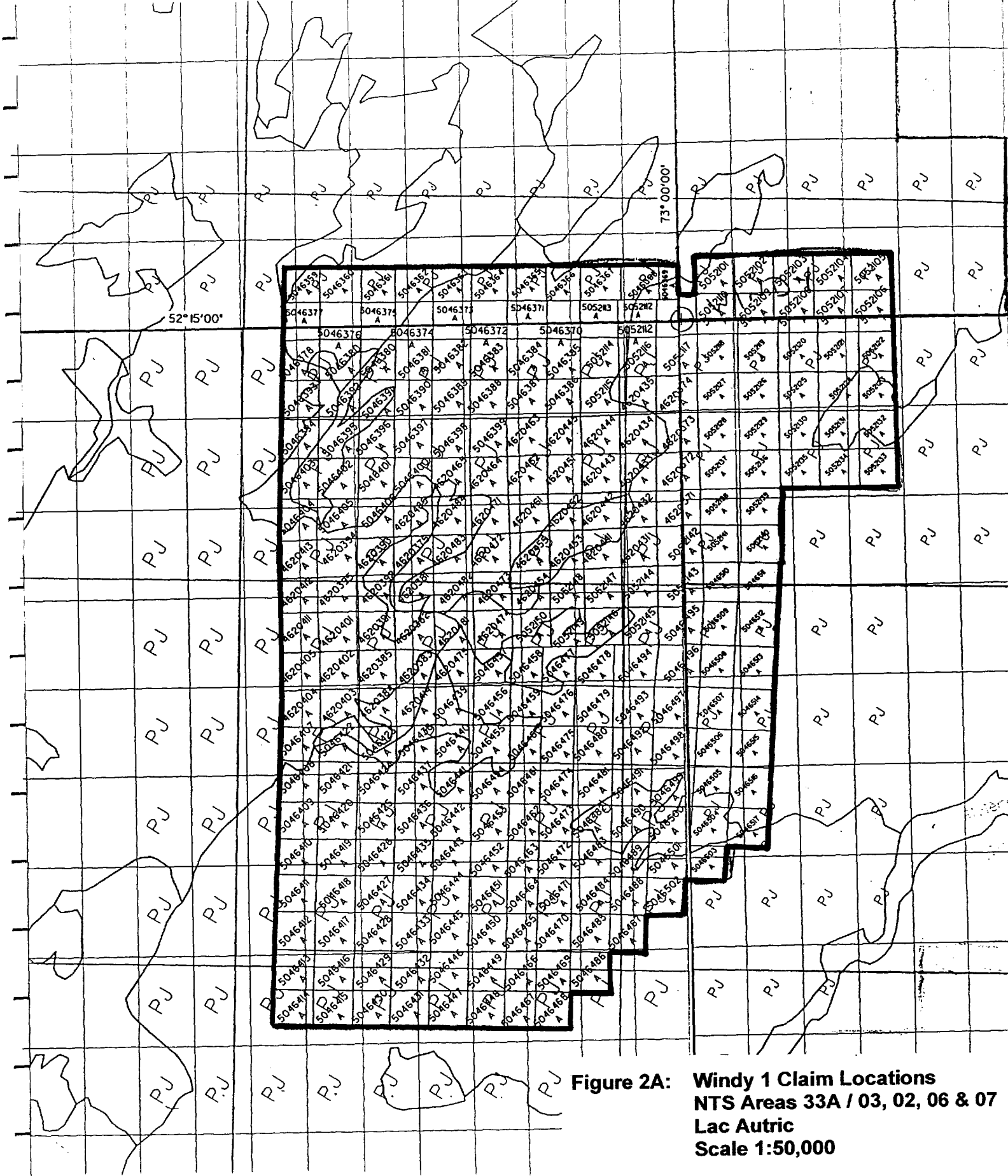

Figure 2A: Windy 1 Claim Locations
NTS Areas 33A / 03, 02, 06 & 07
Lac Autric
Scale 1:50,000

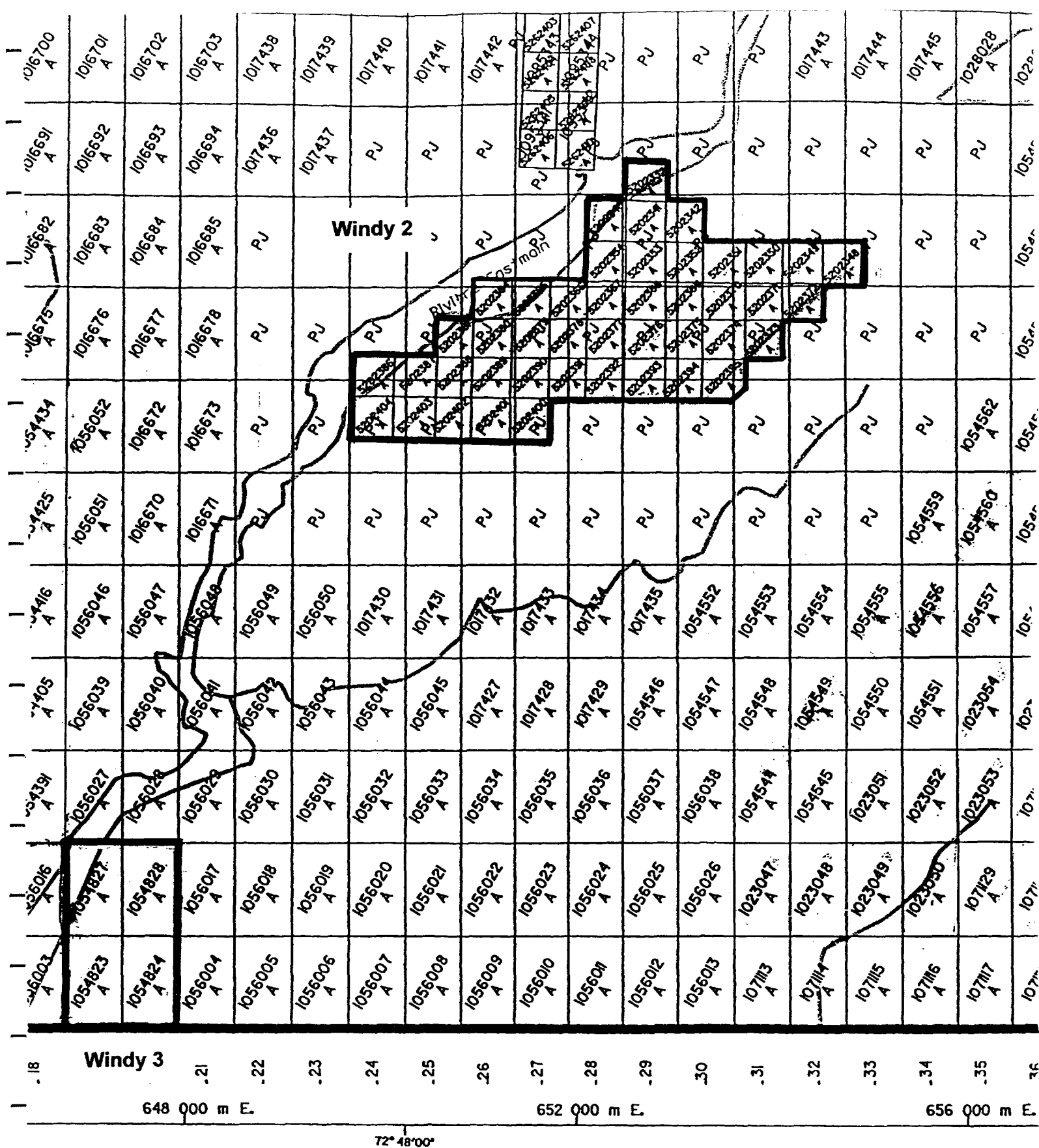
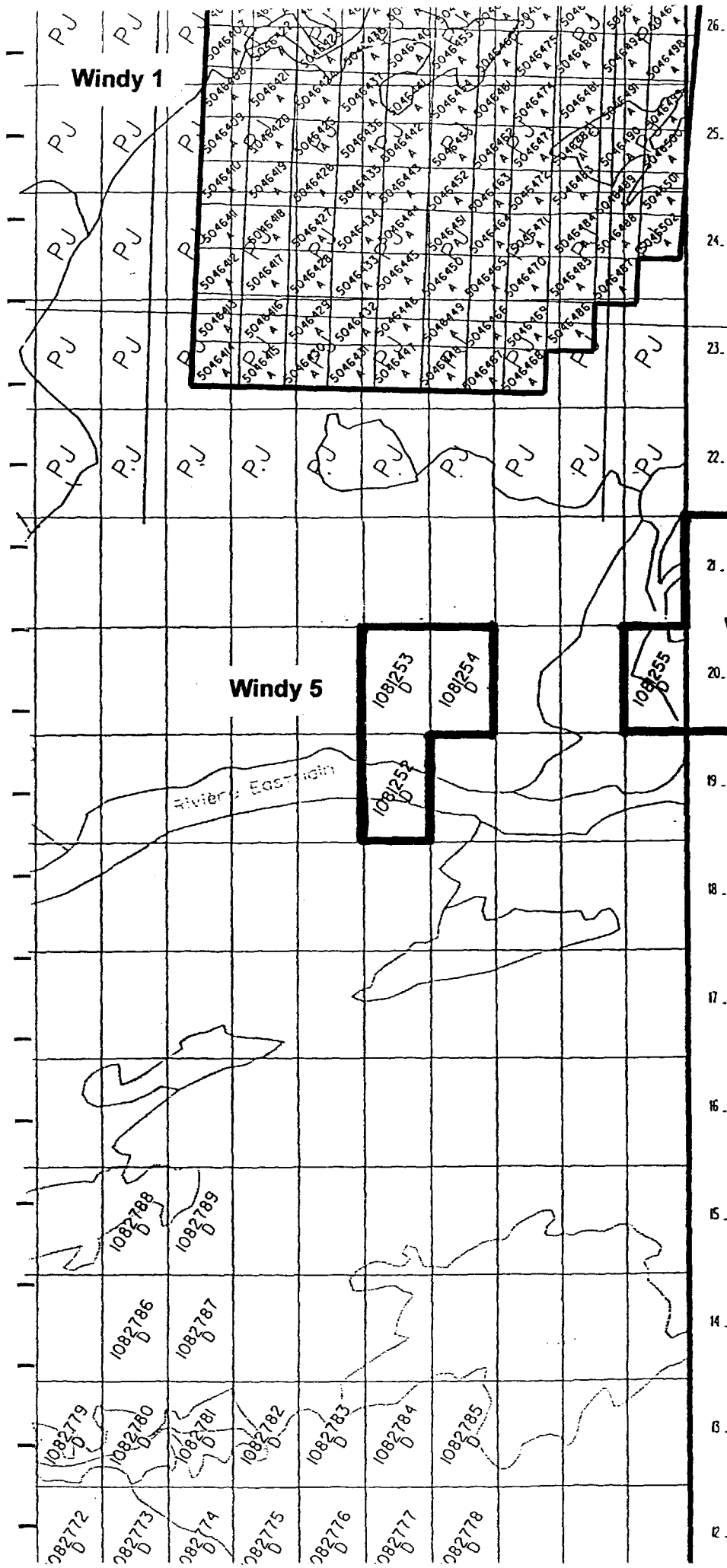

Figure 2B: Windy 2 & 3 Claim Locations
 NTS Area 33A / 07
 Lac Cadieux
 Scale 1:50,000



52° 12' 00"

5 784 000 m N.

52° 08' 00"

5 780 000 m N.

5 776 000 m N.

**Figure 2C: Windy 5 Claim Locations
NTS Area 33A / 03
Lac Autric
Scale 1:50,000**

52° 12' 00"

5 784 000 m N.

5 780 000 m N.

52° 08' 00"

5 000 m N.

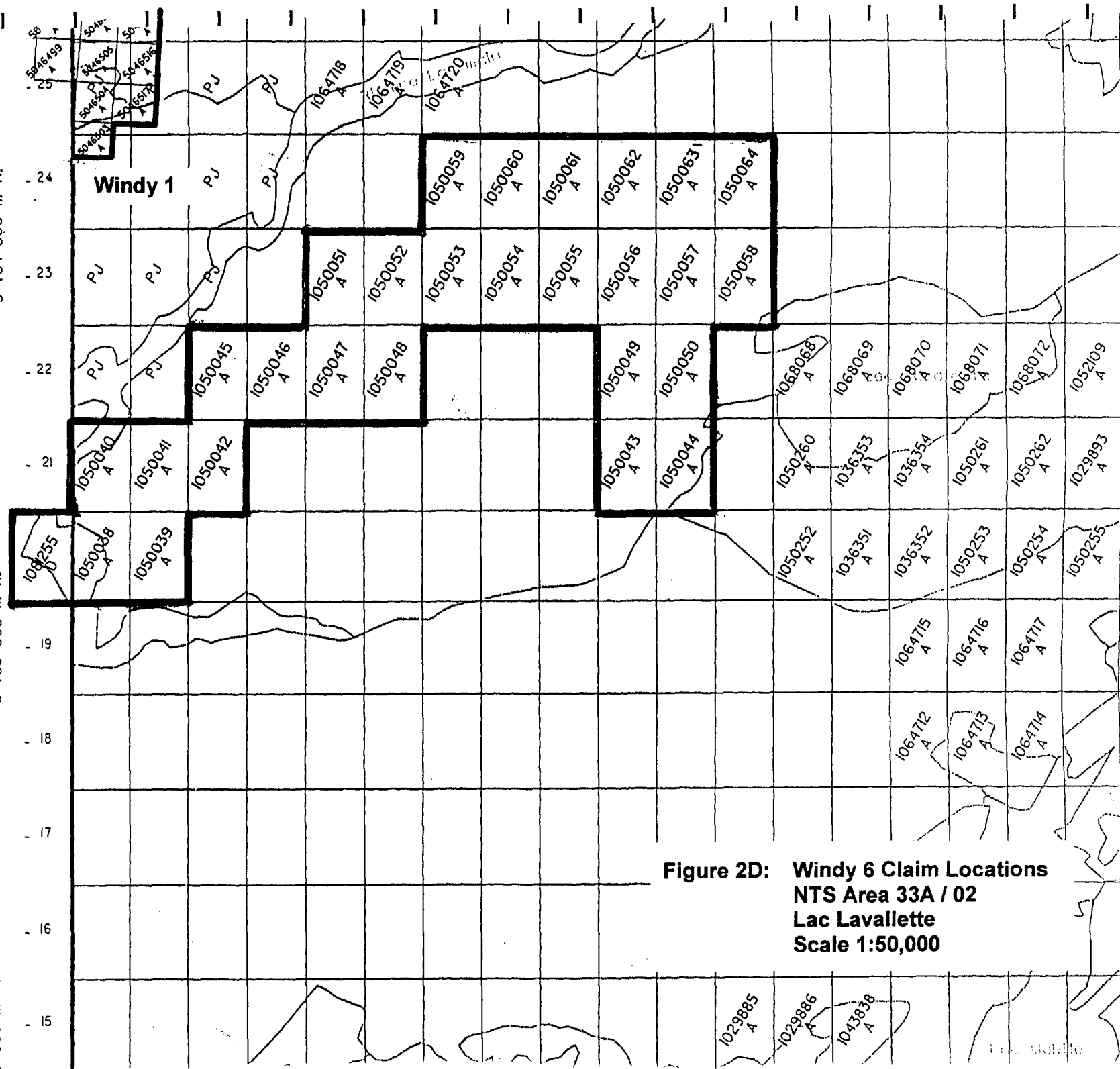

**Figure 2D: Windy 6 Claim Locations
 NTS Area 33A / 02
 Lac Lavellette
 Scale 1:50,000**

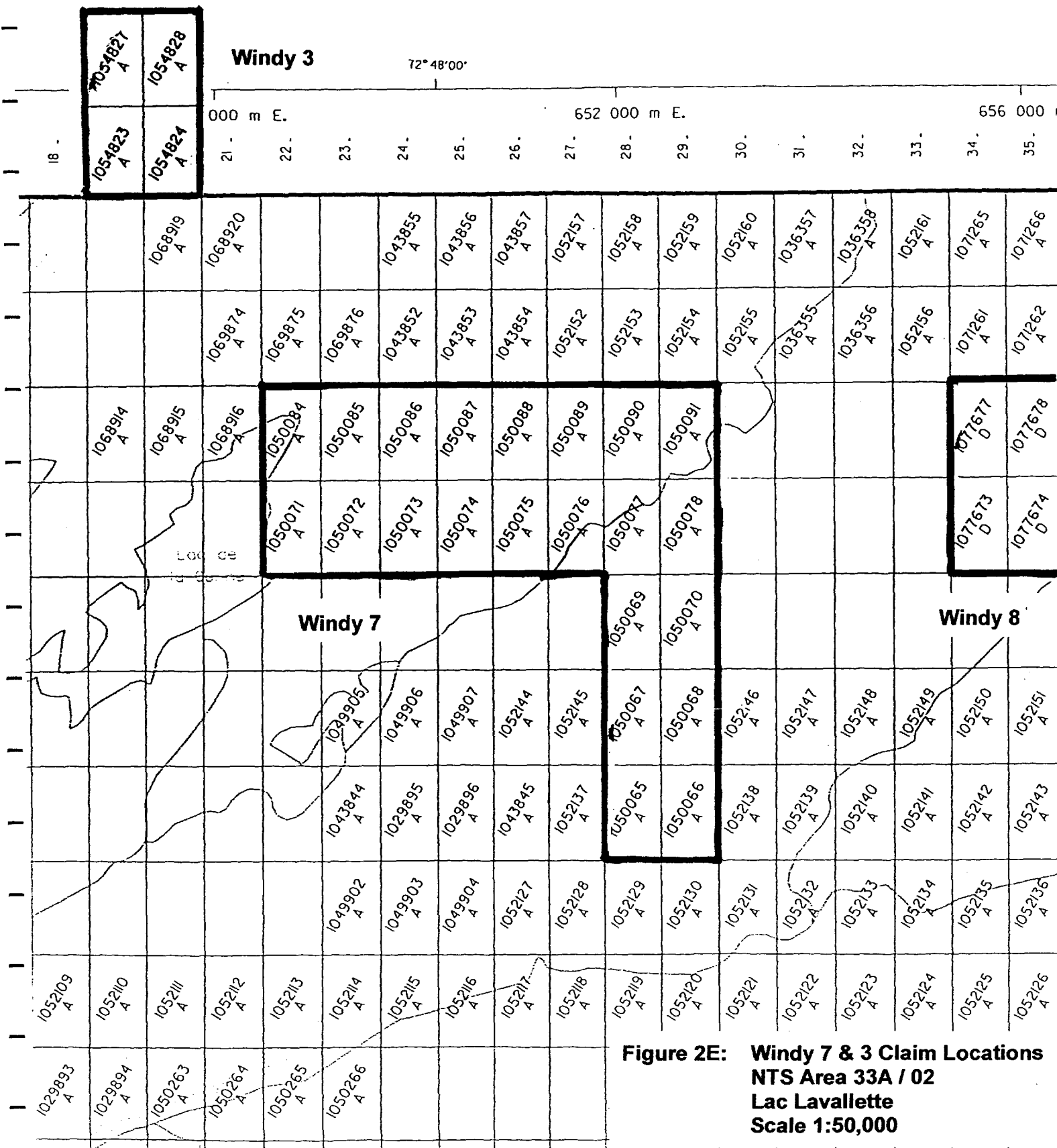

**Figure 2E: Windy 7 & 3 Claim Locations
NTS Area 33A / 02
Lac Lavellette
Scale 1:50,000**

72° 42' 00"

72° 36' 00"

Windy 9

656 000 m E.

660 000 m E.

664 000 m E.

34. 35. 36. 37. 38. 39. 40. 41. 42. 43. 44. 45. 46. 47. 48. 49. 50. 51. 52. 53. 54.

| | |
|--------------|--------------|
| 1054829
A | 1054830
A |
| 1054825
A | 1054826
A |

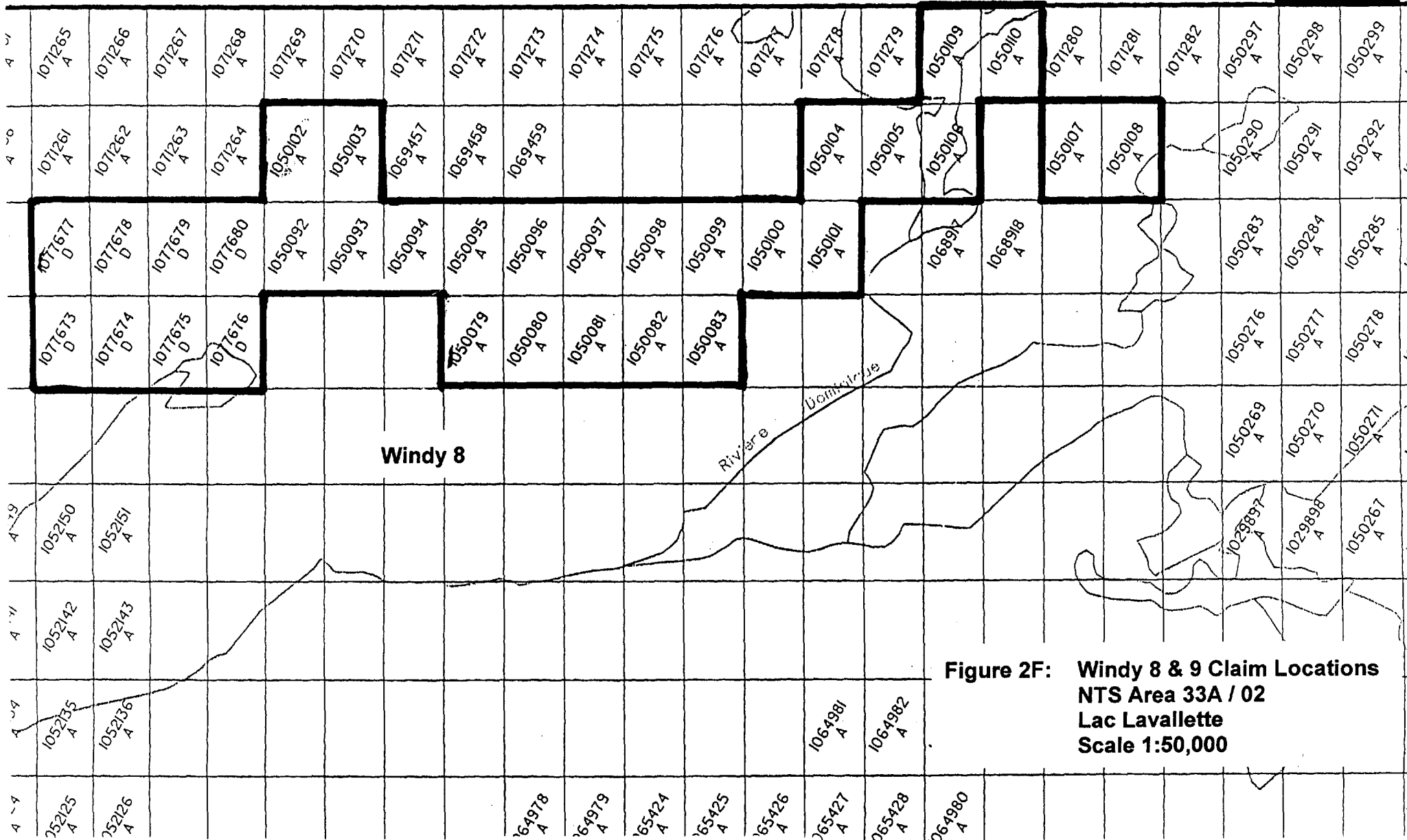

**Figure 2F: Windy 8 & 9 Claim Locations
NTS Area 33A / 02
Lac Lavallette
Scale 1:50,000**

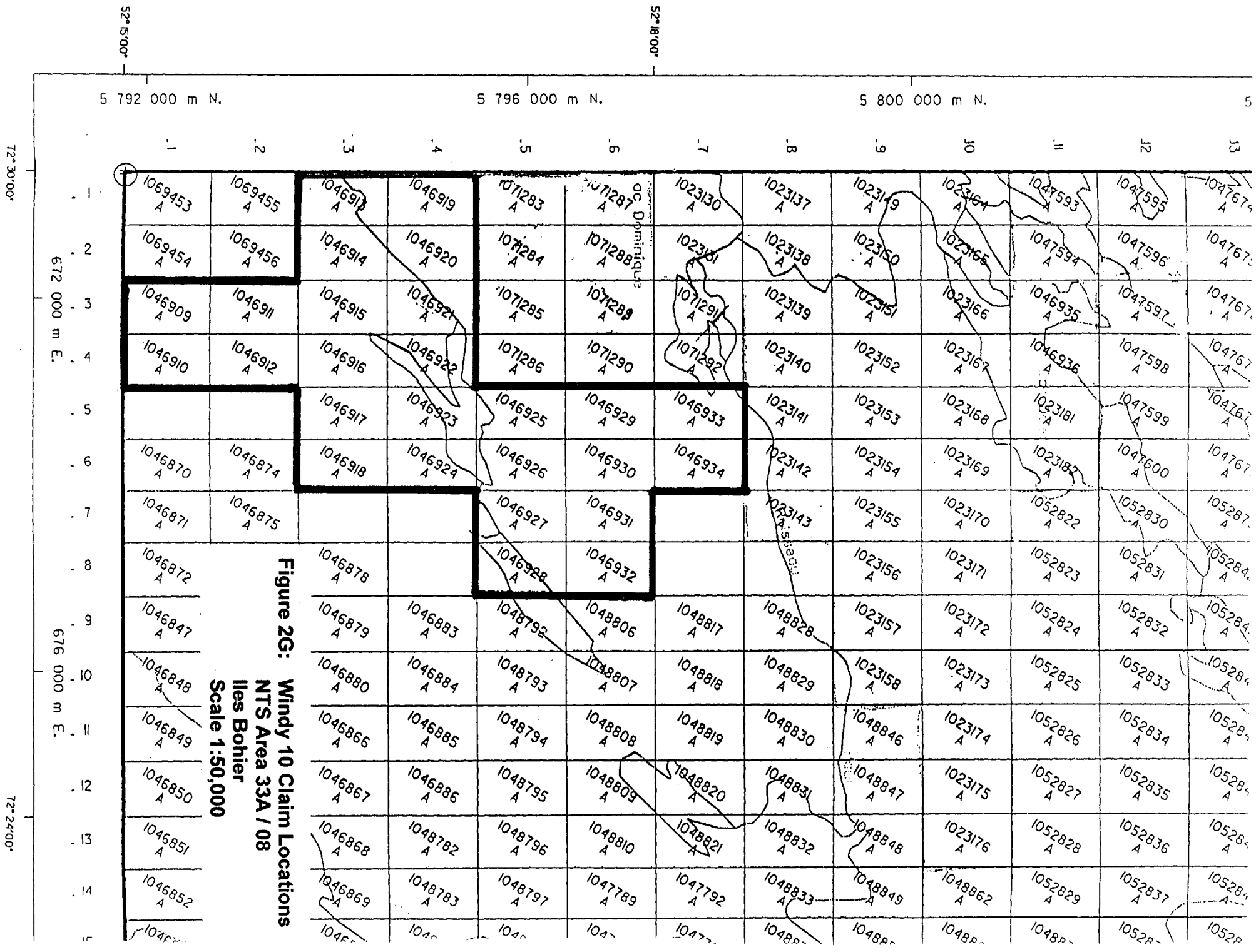

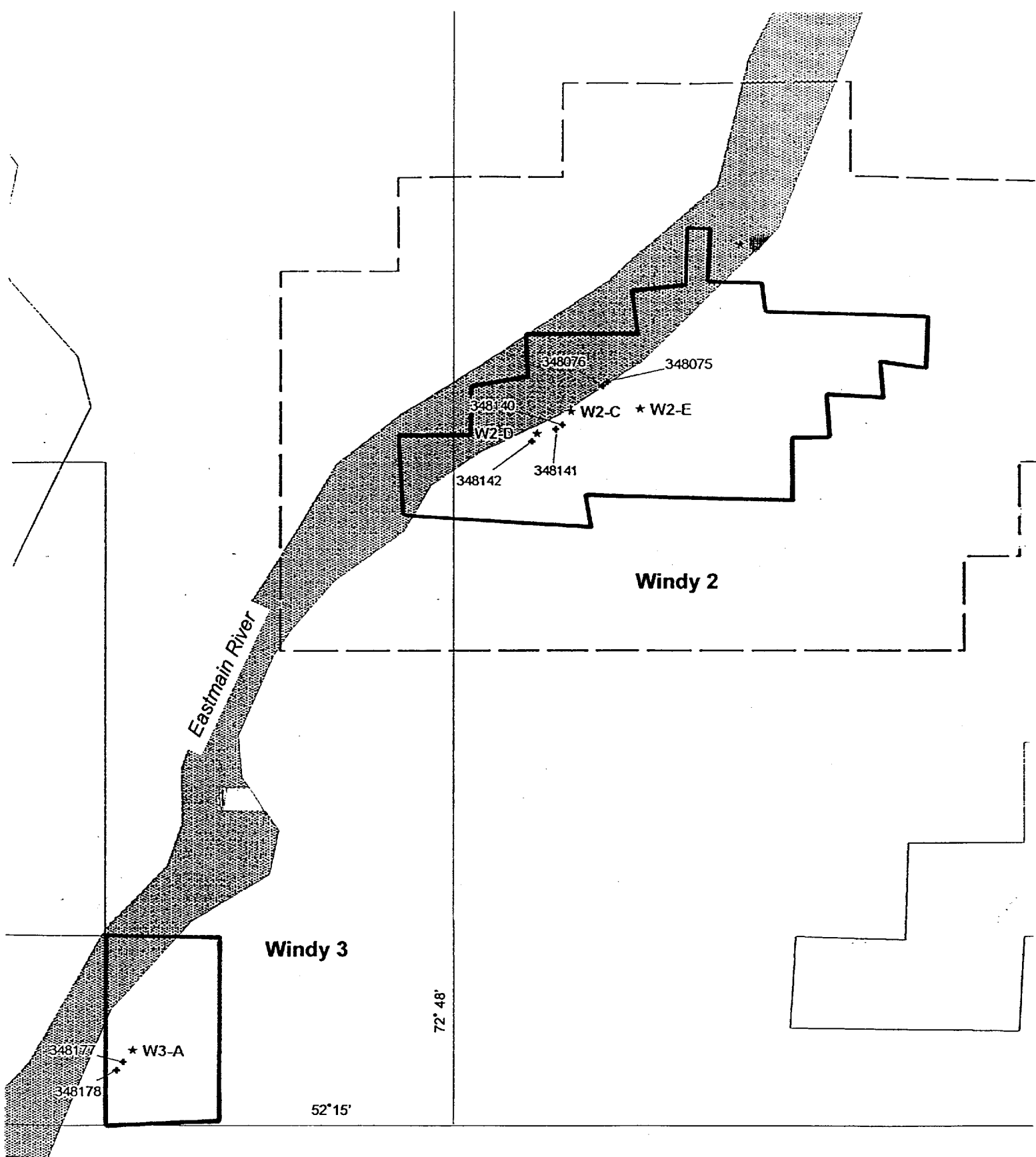

**Figure 3A: Aeromagnetic Anomaly Targets and Till Sample Locations
Windy 2 & 3 Claims
Scale 1:50,000**

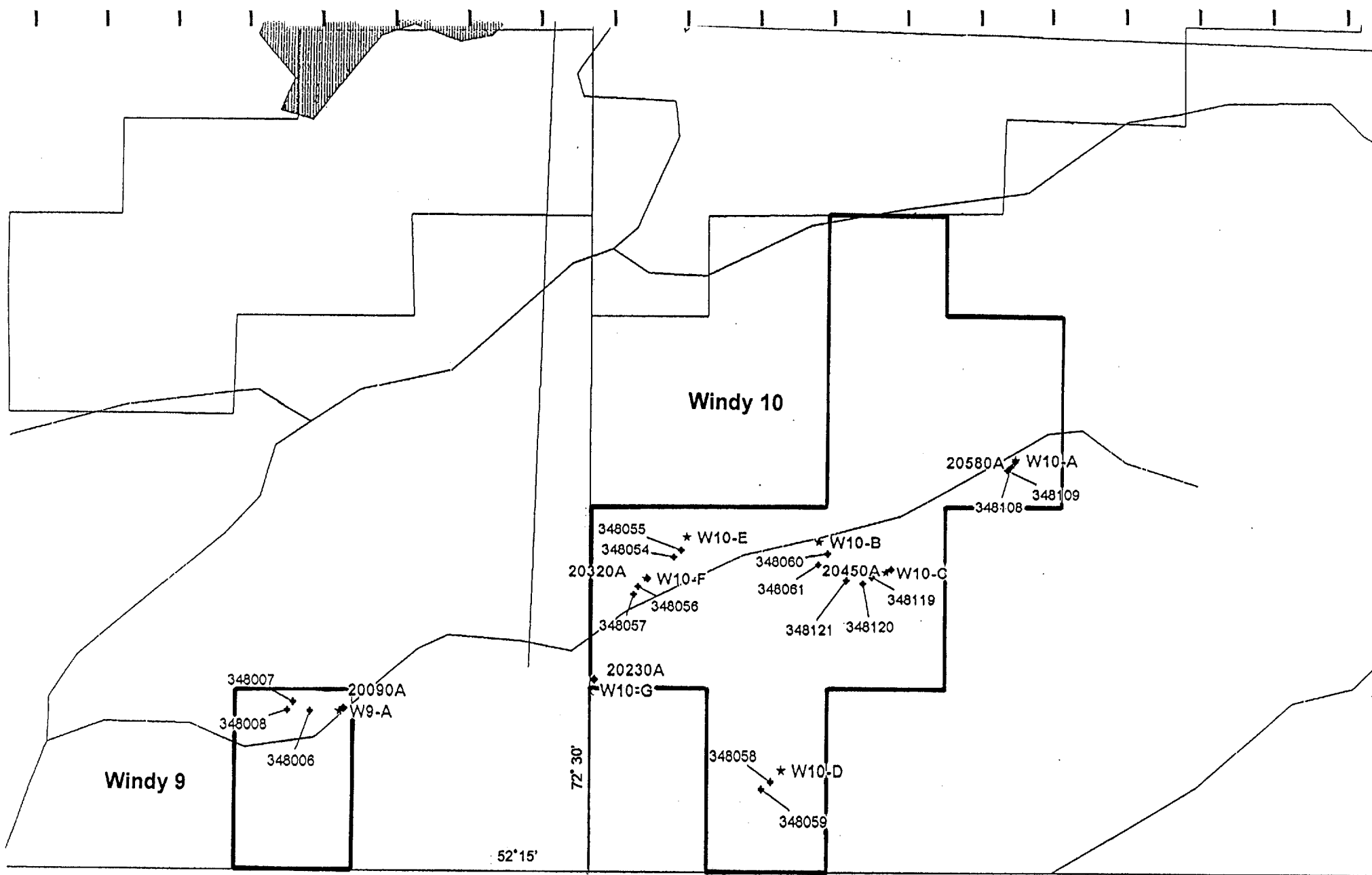

Figure 3B: Aeromagnetic Anomaly Targets and Till Sample Locations Windy 9 & 10 Claims Scale 1:50,000

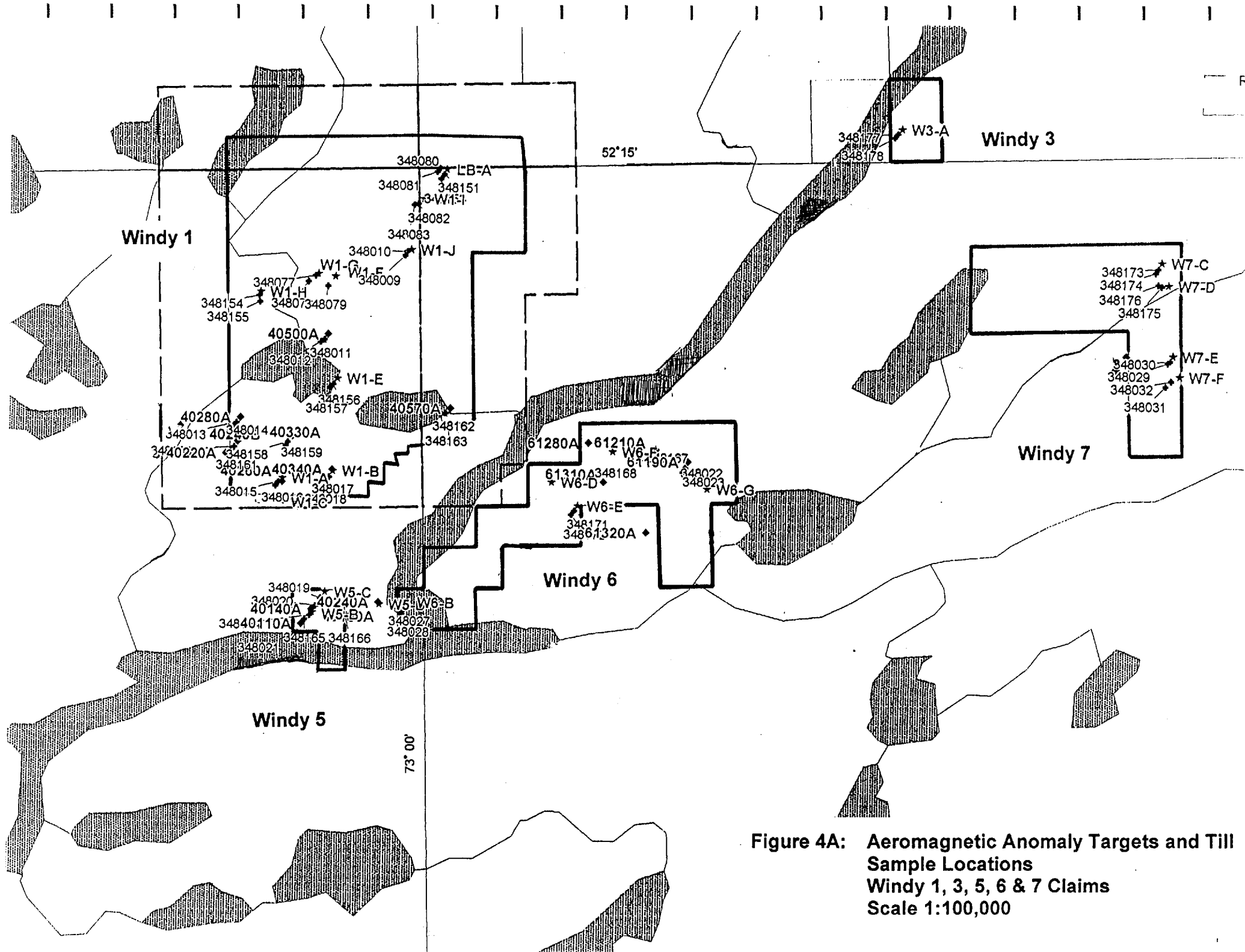

Figure 4A: Aeromagnetic Anomaly Targets and Till Sample Locations Windy 1, 3, 5, 6 & 7 Claims Scale 1:100,000

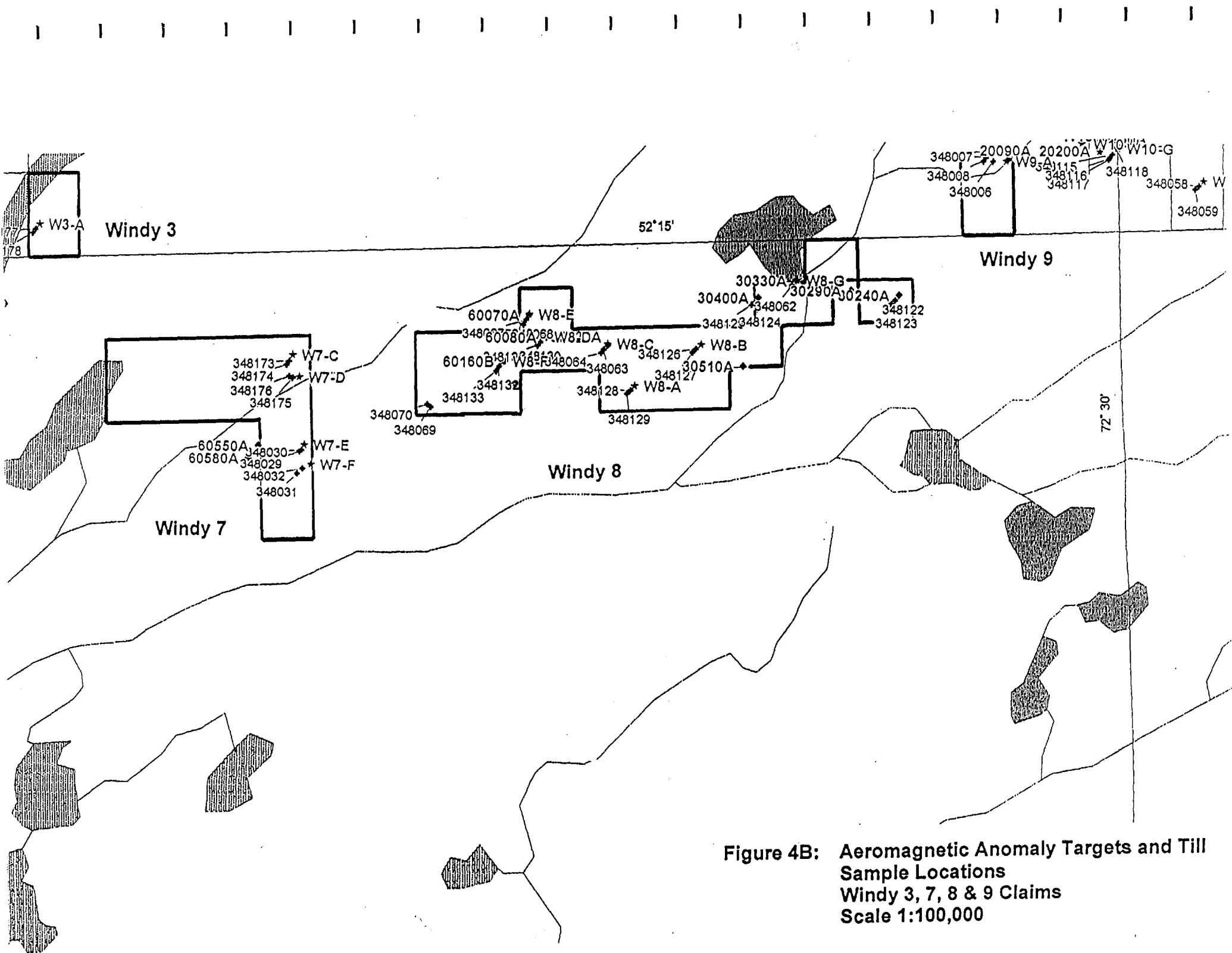

Figure 4B: Aeromagnetic Anomaly Targets and Till Sample Locations Windy 3, 7, 8 & 9 Claims Scale 1:100,000

APPENDIX A
List of Claims, Windy Properties

SCHEDULE 1 - LIST OF CLAIMS

(Attached to and forming part of an Option Agreement between Gold Summit Mines Ltd.
and Windy Mountain Explorations Ltd., Western Troy Capital Resources Inc. and Stanley
Mourin dated as of 1st Day of February , 2002.)

| <u>CLAIM</u> | <u>TOWNSHIP</u> | <u>DATE DUE</u> | <u>WORK DUE</u> | <u>TOTAL CRED</u> |
|--------------|-----------------|-----------------|-----------------|-------------------|
| 4620371 | 33 A/03 | 2002/08/14 | 750.00 | 0.00 |
| 4620372 | 33 A/03 | 2002/08/14 | 750.00 | 1,019.35 |
| 4620373 | 33 A/03 | 2002/08/14 | 750.00 | 1,019.35 |
| 4620374 | 33 A/03 | 2002/08/14 | 750.00 | 1,019.35 |
| 4620431 | 33 A/03 | 2002/08/14 | 750.00 | 0.00 |
| 4620432 | 33 A/03 | 2002/08/14 | 750.00 | 1,019.29 |
| 4620433 | 33 A/03 | 2002/08/14 | 750.00 | 1,019.28 |
| 4620434 | 33 A/03 | 2002/08/14 | 750.00 | 1,019.28 |
| 4620435 | 33 A/03 | 2002/08/14 | 750.00 | 0.00 |
| 4620375 | 33 A/03 | 2002/08/15 | 750.00 | 0.00 |
| 4620381 | 33 A/03 | 2002/08/15 | 750.00 | 2,147.55 |
| 4620382 | 33 A/03 | 2002/08/15 | 750.00 | 45,713.15 |
| 4620383 | 33 A/03 | 2002/08/15 | 750.00 | 12,437.82 |
| 4620384 | 33 A/03 | 2002/08/15 | 750.00 | 779.28 |
| 4620385 | 33 A/03 | 2002/08/15 | 750.00 | 779.28 |
| 4620441 | 33 A/03 | 2002/08/15 | 750.00 | 0.00 |
| 4620442 | 33 A/03 | 2002/08/15 | 750.00 | 1,019.28 |
| 4620443 | 33 A/03 | 2002/08/15 | 750.00 | 1,019.28 |
| 4620444 | 33 A/03 | 2002/08/15 | 750.00 | 1,019.28 |
| 4620445 | 33 A/03 | 2002/08/15 | 750.00 | 0.00 |
| 4620451 | 33 A/03 | 2002/08/15 | 750.00 | 1,019.28 |
| 4620391 | 33 A/03 | 2002/08/16 | 750.00 | 779.28 |
| 4620392 | 33 A/03 | 2002/08/16 | 750.00 | 779.28 |
| 4620393 | 33 A/03 | 2002/08/16 | 750.00 | 0.00 |
| 4620394 | 33 A/03 | 2002/08/16 | 750.00 | 0.00 |
| 4620395 | 33 A/03 | 2002/08/16 | 750.00 | 779.28 |
| 4620401 | 33 A/03 | 2002/08/16 | 750.00 | 779.29 |
| 4620452 | 33 A/03 | 2002/08/16 | 750.00 | 14,227.83 |
| 4620453 | 33 A/03 | 2002/08/16 | 750.00 | 1,019.28 |
| 4620454 | 33 A/03 | 2002/08/16 | 750.00 | 48,798.04 |
| 4620455 | 33 A/03 | 2002/08/16 | 750.00 | 177,592.43 |
| 4620461 | 33 A/03 | 2002/08/16 | 750.00 | 88,936.53 |
| 4620462 | 33 A/03 | 2002/08/16 | 750.00 | 0.00 |
| 4620402 | 33 A/03 | 2002/08/17 | 750.00 | 779.29 |
| 4620403 | 33 A/03 | 2002/08/17 | 750.00 | 779.29 |
| 4620404 | 33 A/03 | 2002/08/17 | 750.00 | 779.29 |
| 4620405 | 33 A/03 | 2002/08/17 | 750.00 | 779.29 |
| 4620463 | 33 A/03 | 2002/08/17 | 750.00 | 0.00 |
| 4620464 | 33 A/03 | 2002/08/17 | 750.00 | 0.00 |
| 4620465 | 33 A/03 | 2002/08/17 | 750.00 | 0.00 |
| 4620471 | 33 A/03 | 2002/08/17 | 750.00 | 18,865.10 |
| 4620472 | 33 A/03 | 2002/08/17 | 750.00 | 232,104.85 |
| 4620473 | 33 A/03 | 2002/08/17 | 750.00 | 98,453.91 |
| 4620474 | 33 A/03 | 2002/08/18 | 750.00 | 0.00 |
| 4620475 | 33 A/03 | 2002/08/18 | 750.00 | 42,618.42 |
| 4620481 | 33 A/03 | 2002/08/18 | 750.00 | 19,828.66 |
| 4620482 | 33 A/03 | 2002/08/18 | 750.00 | 42,044.35 |
| 4620483 | 33 A/03 | 2002/08/18 | 750.00 | 2,387.53 |

WINDY MOUNTAIN EXPLORATION LTD.
CLAIM LISTING AS AT DECEMBER 21, 2001

| <u>CLAIM</u> | <u>TOWNSHIP</u> | <u>DATE DUE</u> | <u>WORK DUE</u> | <u>TOTAL CRED</u> |
|--------------|-----------------|-----------------|-----------------|-------------------|
| 4620411 | 33 A/03 | 2002/08/19 | 750.00 | 779.28 |
| 4620412 | 33 A/03 | 2002/08/19 | 750.00 | 0.00 |
| 4620413 | 33 A/03 | 2002/08/19 | 750.00 | 0.00 |
| 4620484 | 33 A/03 | 2002/08/19 | 750.00 | 0.00 |
| 4620485 | 33 A/03 | 2002/08/19 | 750.00 | 0.00 |
| 4620414 | 33 A/03 | 2002/08/20 | 750.00 | 0.00 |
| 5046359 | 33 A/06 | 2002/09/23 | 750.00 | 0.00 |
| 5046360 | 33 A/06 | 2002/09/23 | 750.00 | 0.00 |
| 5046361 | 33 A/06 | 2002/09/23 | 750.00 | 0.00 |
| 5046362 | 33 A/06 | 2002/09/23 | 750.00 | 0.00 |
| 5046363 | 33 A/06 | 2002/09/23 | 750.00 | 0.00 |
| 5046364 | 33 A/06 | 2002/09/23 | 70.00 | 0.00 |
| 5046365 | 33 A/06 | 2002/09/23 | 750.00 | 0.00 |
| 5046366 | 33 A/06 | 2002/09/23 | 750.00 | 0.00 |
| 5046367 | 33 A/06 | 2002/09/23 | 750.00 | 0.00 |
| 5046368 | 33 A/06 | 2002/09/23 | 750.00 | 0.00 |
| 5046369 | 33 A/06 | 2002/09/23 | 750.00 | 0.00 |
| 5046370 | 33 A/03 | 2002/09/23 | 750.00 | 0.00 |
| 5046371 | 33 A/03 | 2002/09/23 | 750.00 | 0.00 |
| 5046372 | 33 A/03 | 2002/09/23 | 750.00 | 0.00 |
| 5046373 | 33 A/03 | 2002/09/23 | 750.00 | 0.00 |
| 5046374 | 33 A/03 | 2002/09/23 | 750.00 | 0.00 |
| 5046375 | 33 A/03 | 2002/09/23 | 750.00 | 0.00 |
| 5046376 | 33 A/03 | 2002/09/23 | 750.00 | 0.00 |
| 5046377 | 33 A/03 | 2002/09/23 | 750.00 | 0.00 |
| 5046378 | 33 A/03 | 2002/09/23 | 750.00 | 0.00 |
| 5046379 | 33 A/03 | 2002/09/23 | 750.00 | 0.00 |
| 5046380 | 33 A/03 | 2002/09/23 | 750.00 | 0.00 |
| 5046381 | 33 A/03 | 2002/09/23 | 750.00 | 0.00 |
| 5046382 | 33 A/03 | 2002/09/23 | 750.00 | 0.00 |
| 5046383 | 33 A/03 | 2002/09/23 | 750.00 | 0.00 |
| 5046384 | 33 A/03 | 2002/09/23 | 750.00 | 0.00 |
| 5046385 | 33 A/03 | 2002/09/23 | 750.00 | 0.00 |
| 5046386 | 33 A/03 | 2002/09/23 | 750.00 | 0.00 |
| 5046387 | 33 A/03 | 2002/09/23 | 750.00 | 0.00 |
| 5046388 | 33 A/03 | 2002/09/23 | 750.00 | 0.00 |
| 5046389 | 33 A/03 | 2002/09/23 | 750.00 | 0.00 |
| 5046390 | 33 A/03 | 2002/09/23 | 750.00 | 0.00 |
| 5046391 | 33 A/03 | 2002/09/23 | 750.00 | 0.00 |
| 5046392 | 33 A/03 | 2002/09/23 | 750.00 | 0.00 |
| 5046393 | 33 A/03 | 2002/09/23 | 750.00 | 0.00 |
| 5046394 | 33 A/03 | 2002/09/23 | 750.00 | 0.00 |
| 5046395 | 33 A/03 | 2002/09/23 | 750.00 | 0.00 |
| 5046396 | 33 A/03 | 2002/09/23 | 750.00 | 0.00 |
| 5046397 | 33 A/03 | 2002/09/23 | 750.00 | 0.00 |
| 5046398 | 33 A/03 | 2002/09/23 | 750.00 | 0.00 |
| 5046399 | 33 A/03 | 2002/09/23 | 750.00 | 0.00 |
| 5046400 | 33 A/03 | 2002/09/23 | 750.00 | 0.00 |

WINDY MOUNTAIN EXPLORATION LTD.
CLAIM LISTING AS AT DECEMBER 21, 2001

PAGE: 3

| <u>CLAIM</u> | <u>TOWNSHIP</u> | <u>DATE DUE</u> | <u>WORK DUE</u> | <u>TOTAL CRED</u> |
|--------------|-----------------|-----------------|-----------------|-------------------|
| 5046401 | 33 A/03 | 2002/09/23 | 750.00 | 0.00 |
| 5046402 | 33 A/03 | 2002/09/23 | 750.00 | 0.00 |
| 5046403 | 33 A/03 | 2002/09/23 | 750.00 | 0.00 |
| 5046404 | 33 A/03 | 2002/09/23 | 750.00 | 0.00 |
| 5046405 | 33 A/03 | 2002/09/23 | 750.00 | 0.00 |
| 5046406 | 33 A/03 | 2002/09/23 | 750.00 | 0.00 |
| 5046407 | 33 A/03 | 2002/09/23 | 750.00 | 0.00 |
| 5046408 | 33 A/03 | 2002/09/23 | 750.00 | 0.00 |
| 5046409 | 33 A/03 | 2002/09/23 | 750.00 | 0.00 |
| 5046410 | 33 A/03 | 2002/09/23 | 750.00 | 0.00 |
| 5046411 | 33 A/03 | 2002/09/23 | 750.00 | 0.00 |
| 5046412 | 33 A/03 | 2002/09/23 | 750.00 | 0.00 |
| 5046413 | 33 A/03 | 2002/09/23 | 750.00 | 0.00 |
| 5046414 | 33 A/03 | 2002/09/23 | 750.00 | 0.00 |
| 5046415 | 33 A/03 | 2002/09/23 | 750.00 | 0.00 |
| 5046416 | 33 A/03 | 2002/09/23 | 750.00 | 0.00 |
| 5046417 | 33 A/03 | 2002/09/23 | 750.00 | 0.00 |
| 5046418 | 33 A/03 | 2002/09/23 | 750.00 | 0.00 |
| 5046419 | 33 A/03 | 2002/09/23 | 750.00 | 593.37 |
| 5046420 | 33 A/03 | 2002/09/23 | 750.00 | 13,570.40 |
| 5046421 | 33 A/03 | 2002/09/23 | 750.00 | 16,796.39 |
| 5046422 | 33 A/03 | 2002/09/23 | 750.00 | 0.00 |
| 5046423 | 33 A/03 | 2002/09/23 | 750.00 | 1,010.79 |
| 5046424 | 33 A/03 | 2002/09/23 | 750.00 | 1,010.79 |
| 5046425 | 33 A/03 | 2002/09/23 | 750.00 | 1,010.79 |
| 5046426 | 33 A/03 | 2002/09/23 | 750.00 | 16,002.02 |
| 5046427 | 33 A/03 | 2002/09/23 | 750.00 | 12,601.79 |
| 5046428 | 33 A/03 | 2002/09/23 | 750.00 | 0.00 |
| 5046429 | 33 A/03 | 2002/09/23 | 750.00 | 0.00 |
| 5046430 | 33 A/03 | 2002/09/23 | 750.00 | 0.00 |
| 5046431 | 33 A/03 | 2002/09/23 | 750.00 | 0.00 |
| 5046432 | 33 A/03 | 2002/09/23 | 750.00 | 0.00 |
| 5046433 | 33 A/03 | 2002/09/23 | 750.00 | 0.00 |
| 5046434 | 33 A/03 | 2002/09/23 | 750.00 | 0.00 |
| 5046435 | 33 A/03 | 2002/09/23 | 750.00 | 593.37 |
| 5046436 | 33 A/03 | 2002/09/23 | 750.00 | 1,010.79 |
| 5046437 | 33 A/03 | 2002/09/23 | 750.00 | 1,010.79 |
| 5046438 | 33 A/03 | 2002/09/23 | 750.00 | 1,010.79 |
| 5046439 | 33 A/03 | 2002/09/23 | 750.00 | 17,482.77 |
| 5046440 | 33 A/03 | 2002/09/23 | 750.00 | 16,191.39 |
| 5046441 | 33 A/03 | 2002/09/23 | 750.00 | 16,385.65 |
| 5046442 | 33 A/03 | 2002/09/23 | 750.00 | 49,735.84 |
| 5046443 | 33 A/03 | 2002/09/23 | 750.00 | 0.00 |
| 5046444 | 33 A/03 | 2002/09/23 | 750.00 | 0.00 |
| 5046445 | 33 A/03 | 2002/09/23 | 750.00 | 0.00 |
| 5046446 | 33 A/03 | 2002/09/23 | 750.00 | 0.00 |
| 5046447 | 33 A/03 | 2002/09/23 | 750.00 | 0.00 |
| 5046448 | 33 A/03 | 2002/09/23 | 750.00 | 0.00 |

WINDY MOUNTAIN EXPLORATION LTD.
CLAIM LISTING AS AT DECEMBER 21, 2001

PAGE: 4

| <u>CLAIM</u> | <u>TOWNSHIP</u> | <u>DATE DUE</u> | <u>WORK DUE</u> | <u>TOTAL CRED</u> |
|--------------|-----------------|-----------------|-----------------|-------------------|
| 5046449 | 33 A/03 | 2002/09/23 | 750.00 | 0.00 |
| 5046450 | 33 A/03 | 2002/09/23 | 750.00 | 0.00 |
| 5046451 | 33 A/03 | 2002/09/23 | 750.00 | 0.00 |
| 5046452 | 33 A/03 | 2002/09/23 | 750.00 | 0.00 |
| 5046453 | 33 A/03 | 2002/09/23 | 750.00 | 0.00 |
| 5046454 | 33 A/03 | 2002/09/23 | 750.00 | 0.00 |
| 5046455 | 33 A/03 | 2002/09/23 | 750.00 | 593.42 |
| 5046456 | 33 A/03 | 2002/09/23 | 750.00 | 56,702.81 |
| 5046457 | 33 A/03 | 2002/09/23 | 750.00 | 0.00 |
| 5046458 | 33 A/03 | 2002/09/23 | 750.00 | 0.00 |
| 5046459 | 33 A/03 | 2002/09/23 | 750.00 | 55,961.01 |
| 5046460 | 33 A/03 | 2002/09/23 | 750.00 | 47,384.90 |
| 5046461 | 33 A/03 | 2002/09/23 | 750.00 | 0.00 |
| 5046462 | 33 A/03 | 2002/09/23 | 750.00 | 0.00 |
| 5046463 | 33 A/03 | 2002/09/23 | 750.00 | 0.00 |
| 5046464 | 33 A/03 | 2002/09/23 | 750.00 | 0.00 |
| 5046465 | 33 A/03 | 2002/09/23 | 750.00 | 0.00 |
| 5046466 | 33 A/03 | 2002/09/23 | 750.00 | 0.00 |
| 5046467 | 33 A/03 | 2002/09/23 | 750.00 | 0.00 |
| 5046468 | 33 A/03 | 2002/09/23 | 750.00 | 0.00 |
| 5046469 | 33 A/03 | 2002/09/23 | 750.00 | 0.00 |
| 5046470 | 33 A/03 | 2002/09/23 | 750.00 | 0.00 |
| 5046471 | 33 A/03 | 2002/09/23 | 750.00 | 0.00 |
| 5046472 | 33 A/03 | 2002/09/23 | 750.00 | 0.00 |
| 5046473 | 33 A/03 | 2002/09/23 | 750.00 | 0.00 |
| 5046474 | 33 A/03 | 2002/09/23 | 750.00 | 1,010.79 |
| 5046475 | 33 A/03 | 2002/09/23 | 750.00 | 53,110.04 |
| 5046476 | 33 A/03 | 2002/09/23 | 750.00 | 0.00 |
| 5046477 | 33 A/03 | 2002/09/23 | 750.00 | 0.00 |
| 5046478 | 33 A/03 | 2002/09/23 | 750.00 | 0.00 |
| 5046479 | 33 A/03 | 2002/09/23 | 750.00 | 0.00 |
| 5046480 | 33 A/03 | 2002/09/23 | 750.00 | 0.00 |
| 5046481 | 33 A/03 | 2002/09/23 | 750.00 | 0.00 |
| 5046482 | 33 A/03 | 2002/09/23 | 750.00 | 0.00 |
| 5046483 | 33 A/03 | 2002/09/23 | 750.00 | 0.00 |
| 5046484 | 33 A/03 | 2002/09/23 | 750.00 | 0.00 |
| 5046485 | 33 A/03 | 2002/09/23 | 750.00 | 0.00 |
| 5046486 | 33 A/03 | 2002/09/23 | 750.00 | 0.00 |
| 5046487 | 33 A/03 | 2002/09/23 | 750.00 | 0.00 |
| 5046488 | 33 A/03 | 2002/09/23 | 750.00 | 0.00 |
| 5046489 | 33 A/03 | 2002/09/23 | 750.00 | 0.00 |
| 5046490 | 33 A/03 | 2002/09/23 | 750.00 | 0.00 |
| 5046491 | 33 A/03 | 2002/09/23 | 750.00 | 0.00 |
| 5046492 | 33 A/03 | 2002/09/23 | 750.00 | 0.00 |
| 5046493 | 33 A/03 | 2002/09/23 | 750.00 | 0.00 |
| 5046494 | 33 A/03 | 2002/09/23 | 750.00 | 0.00 |
| 5046495 | 33 A/03 | 2002/09/23 | 750.00 | 0.00 |
| 5046496 | 33 A/03 | 2002/09/23 | 750.00 | 0.00 |

WINDY MOUNTAIN EXPLORATION LTD.
CLAIM LISTING AS AT DECEMBER 21, 2001

PAGE: 5

| <u>CLAIM</u> | <u>TOWNSHIP</u> | <u>DATE DUE</u> | <u>WORK DUE</u> | <u>TOTAL CRED</u> |
|--------------|-----------------|-----------------|-----------------|-------------------|
| 5046497 | 33 A/03 | 2002/09/23 | 750.00 | 0.00 |
| 5046498 | 33 A/03 | 2002/09/23 | 750.00 | 0.00 |
| 5046499 | 33 A/03 | 2002/09/23 | 750.00 | 0.00 |
| 5046500 | 33 A/03 | 2002/09/23 | 750.00 | 0.00 |
| 5046501 | 33 A/03 | 2002/09/23 | 750.00 | 0.00 |
| 5046502 | 33 A/03 | 2002/09/23 | 750.00 | 0.00 |
| 5046503 | 33 A/02 | 2002/09/23 | 750.00 | 0.00 |
| 5046504 | 33 A/02 | 2002/09/23 | 750.00 | 0.00 |
| 5046505 | 33 A/02 | 2002/09/23 | 750.00 | 0.00 |
| 5046506 | 33 A/02 | 2002/09/23 | 750.00 | 0.00 |
| 5046507 | 33 A/02 | 2002/09/23 | 750.00 | 0.00 |
| 5046508 | 33 A/02 | 2002/09/23 | 750.00 | 0.00 |
| 5046509 | 33 A/02 | 2002/09/23 | 750.00 | 0.00 |
| 5046510 | 33 A/02 | 2002/09/23 | 750.00 | 0.00 |
| 5046511 | 33 A/02 | 2002/09/23 | 750.00 | 0.00 |
| 5046512 | 33 A/02 | 2002/09/23 | 750.00 | 0.00 |
| 5046513 | 33 A/02 | 2002/09/23 | 750.00 | 0.00 |
| 5046514 | 33 A/02 | 2002/09/23 | 750.00 | 0.00 |
| 5046515 | 33 A/02 | 2002/09/23 | 750.00 | 0.00 |
| 5046516 | 33 A/02 | 2002/09/23 | 750.00 | 0.00 |
| 5046517 | 33 A/02 | 2002/09/23 | 750.00 | 0.00 |
| 5052101 | 33 A/07 | 2004/02/07 | 1,000.00 | 0.00 |
| 5052102 | 33 A/07 | 2004/02/07 | 1,000.00 | 0.00 |
| 5052103 | 33 A/07 | 2004/02/07 | 1,000.00 | 0.00 |
| 5052104 | 33 A/07 | 2004/02/07 | 1,000.00 | 0.00 |
| 5052105 | 33 A/07 | 2004/02/07 | 1,000.00 | 0.00 |
| 5052106 | 33 A/07 | 2004/02/07 | 1,000.00 | 0.00 |
| 5052107 | 33 A/07 | 2004/02/07 | 1,000.00 | 0.00 |
| 5052108 | 33 A/07 | 2004/02/07 | 1,000.00 | 0.00 |
| 5052109 | 33 A/07 | 2004/02/07 | 1,000.00 | 0.00 |
| 5052110 | 33 A/07 | 2004/02/07 | 1,000.00 | 0.00 |
| 5052111 | 33 A/06 | 2004/02/07 | 1,000.00 | 0.00 |
| 5052112 | 33 A/06 | 2004/02/07 | 1,000.00 | 0.00 |
| 5052113 | 33 A/06 | 2004/02/07 | 1,000.00 | 0.00 |
| 5052114 | 33 A/03 | 2004/02/07 | 1,000.00 | 0.00 |
| 5052115 | 33 A/03 | 2004/02/07 | 1,000.00 | 0.00 |
| 5052116 | 33 A/03 | 2004/02/07 | 1,000.00 | 0.00 |
| 5052117 | 33 A/03 | 2004/02/07 | 1,000.00 | 0.00 |
| 5052118 | 33 A/02 | 2004/02/07 | 1,000.00 | 0.00 |
| 5052119 | 33 A/02 | 2004/02/07 | 1,000.00 | 0.00 |
| 5052120 | 33 A/02 | 2004/02/07 | 1,000.00 | 0.00 |
| 5052121 | 33 A/02 | 2004/02/07 | 1,000.00 | 0.00 |
| 5052122 | 33 A/02 | 2004/02/07 | 1,000.00 | 0.00 |
| 5052123 | 33 A/02 | 2004/02/07 | 1,000.00 | 0.00 |
| 5052124 | 33 A/02 | 2004/02/07 | 1,000.00 | 16,837.95 |
| 5052125 | 33 A/02 | 2004/02/07 | 1,000.00 | 0.00 |
| 5052126 | 33 A/02 | 2004/02/07 | 1,000.00 | 0.00 |
| 5052127 | 33 A/02 | 2004/02/07 | 1,000.00 | 0.00 |

WINDY MOUNTAIN EXPLORATION LTD.
CLAIM LISTING AS AT DECEMBER 21, 2001

| <u>CLAIM</u> | <u>TOWNSHIP</u> | <u>DATE DUE</u> | <u>WORK DUE</u> | <u>TOTAL CRED</u> |
|--------------|-----------------|-----------------|-----------------|-------------------|
| 5052128 | 33 A/02 | 2004/02/07 | 1,000.00 | 0.00 |
| 5052129 | 33 A/02 | 2004/02/07 | 1,000.00 | 15,196.62 |
| 5052130 | 33 A/02 | 2004/02/07 | 1,000.00 | 15,891.02 |
| 5052131 | 33 A/02 | 2004/02/07 | 1,000.00 | 0.00 |
| 5052132 | 33 A/02 | 2004/02/07 | 1,000.00 | 0.00 |
| 5052133 | 33 A/02 | 2004/02/07 | 1,000.00 | 0.00 |
| 5052134 | 33 A/02 | 2004/02/07 | 1,000.00 | 0.00 |
| 5052135 | 33 A/02 | 2004/02/07 | 1,000.00 | 0.00 |
| 5052136 | 33 A/02 | 2004/02/07 | 1,000.00 | 0.00 |
| 5052137 | 33 A/02 | 2004/02/07 | 1,000.00 | 0.00 |
| 5052138 | 33 A/02 | 2004/02/07 | 1,000.00 | 0.00 |
| 5052139 | 33 A/02 | 2004/02/07 | 1,000.00 | 0.00 |
| 5052140 | 33 A/02 | 2004/02/07 | 1,000.00 | 0.00 |
| 5052141 | 33 A/02 | 2004/02/07 | 1,000.00 | 0.00 |
| 5052142 | 33 A/02 | 2004/02/07 | 1,000.00 | 0.00 |
| 5052143 | 33 A/02 | 2004/02/07 | 1,000.00 | 0.00 |
| 5052144 | 33 A/03 | 2004/02/07 | 1,000.00 | 0.00 |
| 5052145 | 33 A/03 | 2004/02/07 | 1,000.00 | 0.00 |
| 5052146 | 33 A/03 | 2004/02/07 | 1,000.00 | 0.00 |
| 5052147 | 33 A/03 | 2004/02/07 | 1,000.00 | 0.00 |
| 5052148 | 33 A/03 | 2004/02/07 | 1,000.00 | 0.00 |
| 5052149 | 33 A/03 | 2004/02/07 | 1,000.00 | 0.00 |
| 5052150 | 33 A/03 | 2004/02/07 | 1,000.00 | 0.00 |
| 5202332 | 33 A/07 | 2004/02/08 | 500.00 | 281.18 |
| 5202340 | 33 A/07 | 2004/02/08 | 500.00 | 281.18 |
| 5202341 | 33 A/07 | 2004/02/08 | 500.00 | 281.18 |
| 5202342 | 33 A/07 | 2004/02/08 | 500.00 | 281.18 |
| 5202348 | 33 A/07 | 2004/02/08 | 500.00 | 0.00 |
| 5202349 | 33 A/07 | 2004/02/08 | 500.00 | 0.00 |
| 5202350 | 33 A/07 | 2004/02/08 | 500.00 | 0.00 |
| 5202351 | 33 A/07 | 2004/02/08 | 500.00 | 0.00 |
| 5202352 | 33 A/07 | 2004/02/08 | 500.00 | 1,281.18 |
| 5202353 | 33 A/07 | 2004/02/08 | 500.00 | 1,281.18 |
| 5202354 | 33 A/07 | 2004/02/08 | 500.00 | 1,281.18 |
| 5202364 | 33 A/07 | 2004/02/08 | 500.00 | 0.00 |
| 5202365 | 33 A/07 | 2004/02/08 | 500.00 | 1,281.18 |
| 5202366 | 33 A/07 | 2004/02/08 | 500.00 | 1,281.18 |
| 5202367 | 33 A/07 | 2004/02/08 | 500.00 | 1,281.18 |
| 5202368 | 33 A/07 | 2004/02/08 | 500.00 | 1,281.18 |
| 5202369 | 33 A/07 | 2004/02/08 | 500.00 | 1,281.18 |
| 5202370 | 33 A/07 | 2004/02/08 | 500.00 | 1,281.18 |
| 5202371 | 33 A/07 | 2004/02/08 | 500.00 | 0.00 |
| 5202372 | 33 A/07 | 2004/02/08 | 500.00 | 0.00 |
| 5202373 | 33 A/07 | 2004/02/08 | 500.00 | 0.00 |
| 5202374 | 33 A/07 | 2004/02/08 | 500.00 | 1,281.18 |
| 5202375 | 33 A/07 | 2004/02/08 | 500.00 | 1,281.18 |
| 5202376 | 33 A/07 | 2004/02/08 | 500.00 | 1,281.18 |
| 5202377 | 33 A/07 | 2004/02/08 | 500.00 | 1,281.18 |

WINDY MOUNTAIN EXPLORATION LTD.
CLAIM LISTING AS AT DECEMBER 21, 2001

PAGE: 7

| <u>CLAIM</u> | <u>TOWNSHIP</u> | <u>DATE DUE</u> | <u>WORK DUE</u> | <u>TOTAL CRED</u> |
|----------------|-----------------|-------------------|-----------------|-------------------|
| 5202378 | 33 A/07 | 2004/02/08 | 500.00 | 1,281.18 |
| 5202379 | 33 A/07 | 2004/02/08 | 500.00 | 1,281.18 |
| 5202380 | 33 A/07 | 2004/02/08 | 500.00 | 1,281.18 |
| 5202381 | 33 A/07 | 2004/02/08 | 500.00 | 281.18 |
| 5202386 | 33 A/07 | 2004/02/08 | 500.00 | 0.00 |
| 5202387 | 33 A/07 | 2004/02/08 | 500.00 | 0.00 |
| 5202388 | 33 A/07 | 2004/02/08 | 500.00 | 281.18 |
| 5202389 | 33 A/07 | 2004/02/08 | 500.00 | 1,281.18 |
| 5202390 | 33 A/07 | 2004/02/08 | 500.00 | 1,281.18 |
| 5202391 | 33 A/07 | 2004/02/08 | 500.00 | 1,281.18 |
| 5202392 | 33 A/07 | 2004/02/08 | 500.00 | 1,281.18 |
| 5202393 | 33 A/07 | 2004/02/08 | 500.00 | 1,281.18 |
| 5202394 | 33 A/07 | 2004/02/08 | 500.00 | 1,281.18 |
| 5202395 | 33 A/07 | 2004/02/08 | 500.00 | 1,281.18 |
| 5202400 | 33 A/07 | 2004/02/08 | 500.00 | 1,281.18 |
| 5202401 | 33 A/07 | 2004/02/08 | 500.00 | 781.18 |
| 5202402 | 33 A/07 | 2004/02/08 | 500.00 | 0.00 |
| 5202403 | 33 A/07 | 2004/02/08 | 500.00 | 0.00 |
| <u>5202404</u> | <u>33 A/07</u> | <u>2004/02/08</u> | <u>500.00</u> | <u>0.00</u> |
| 307 | | | 231,070.00 | 1,327,863.47 |

26810



CHARLESBOURG, 5 FEVRIER 2002

CERTIFICAT D'INSCRIPTION

EXPEDIE A :

MOURIN STANLEY
11, BERRYMAN STREET
TORONTO, ONT
CANADA M5R 1M7

NO DOSSIER : TM02025022
REGISTRAIRE : MARTIN ISABELLE

DATE DE RECEPTION DU DOSSIER : 2002-01-04

TITULAIRE RESPONSABLE :

19228 MOURIN STANLEY

POURCENTAGE

100.00

AUTRE(S) TITULAIRE(S) :

AUCUN

| TITRE(S) | FEUIL | POLYGONE | CONTRAINTE(S) | SUPERFICIE(HA) | DATE ENR. | DATE EXP. |
|-----------------|-------|----------------------|---------------|----------------|------------|------------|
| 1. CDC 1046909 | 33A08 | 33A08 X0001 0003 000 | | 52.76 | 2002-01-31 | 2004-01-30 |
| 2. CDC 1046910 | 33A08 | 33A08 X0001 0004 000 | | 52.76 | 2002-01-31 | 2004-01-30 |
| 3. CDC 1046911 | 33A08 | 33A08 X0002 0003 000 | | 52.75 | 2002-01-31 | 2004-01-30 |
| 4. CDC 1046912 | 33A08 | 33A08 X0002 0004 000 | | 52.75 | 2002-01-31 | 2004-01-30 |
| 5. CDC 1046913 | 33A08 | 33A08 X0003 0001 000 | | 52.74 | 2002-01-31 | 2004-01-30 |
| 6. CDC 1046914 | 33A08 | 33A08 X0003 0002 000 | | 52.74 | 2002-01-31 | 2004-01-30 |
| 7. CDC 1046915 | 33A08 | 33A08 X0003 0003 000 | | 52.74 | 2002-01-31 | 2004-01-30 |
| 8. CDC 1046916 | 33A08 | 33A08 X0003 0004 000 | | 52.74 | 2002-01-31 | 2004-01-30 |
| 9. CDC 1046917 | 33A08 | 33A08 X0003 0005 000 | | 52.74 | 2002-01-31 | 2004-01-30 |
| 10. CDC 1046918 | 33A08 | 33A08 X0003 0006 000 | | 52.75 | 2002-01-31 | 2004-01-30 |
| 11. CDC 1046919 | 33A08 | 33A08 X0004 0001 000 | | 52.73 | 2002-01-31 | 2004-01-30 |
| 12. CDC 1046920 | 33A08 | 33A08 X0004 0002 000 | | 52.73 | 2002-01-31 | 2004-01-30 |
| 13. CDC 1046921 | 33A08 | 33A08 X0004 0003 000 | | 52.73 | 2002-01-31 | 2004-01-30 |
| 14. CDC 1046922 | 33A08 | 33A08 X0004 0004 000 | | 52.73 | 2002-01-31 | 2004-01-30 |
| 15. CDC 1046923 | 33A08 | 33A08 X0004 0005 000 | | 52.74 | 2002-01-31 | 2004-01-30 |
| 16. CDC 1046924 | 33A08 | 33A08 X0004 0006 000 | | 52.74 | 2002-01-31 | 2004-01-30 |
| 17. CDC 1046925 | 33A08 | 33A08 X0005 0005 000 | | 52.73 | 2002-01-31 | 2004-01-30 |

Excluant les substances minérales mentionnées à l'article 5 de la Loi sur les mines (L.R.Q., c.M-13.1) sur des terres concédées avant le 1er janvier 1966.

R6810



CHARLESBOURG, 5 FEVRIER 2002

CERTIFICAT D'INSCRIPTION (SUITE TM02025022)

| TITRE(S) | FEUIL | POLYGONE | CONTRAINTE(S) | SUPERFICIE (HA) | DATE ENR. | DATE EXP. |
|-----------------|-------|----------------------|---------------|-----------------|------------|------------|
| 18. CDC 1046926 | 33A08 | 33A08 X0005 0006 000 | | 52.73 | 2002-01-31 | 2004-01-30 |
| 19. CDC 1046927 | 33A08 | 33A08 X0005 0007 000 | | 52.73 | 2002-01-31 | 2004-01-30 |
| 20. CDC 1046928 | 33A08 | 33A08 X0005 0008 000 | | 52.73 | 2002-01-31 | 2004-01-30 |
| 21. CDC 1046929 | 33A08 | 33A08 X0006 0005 000 | | 52.72 | 2002-01-31 | 2004-01-30 |
| 22. CDC 1046930 | 33A08 | 33A08 X0006 0006 000 | | 52.72 | 2002-01-31 | 2004-01-30 |
| 23. CDC 1046931 | 33A08 | 33A08 X0006 0007 000 | | 52.72 | 2002-01-31 | 2004-01-30 |
| 24. CDC 1046932 | 33A08 | 33A08 X0006 0008 000 | | 52.72 | 2002-01-31 | 2004-01-30 |
| 25. CDC 1046933 | 33A08 | 33A08 X0007 0005 000 | | 52.71 | 2002-01-31 | 2004-01-30 |
| 26. CDC 1046934 | 33A08 | 33A08 X0007 0006 000 | | 52.71 | 2002-01-31 | 2004-01-30 |
| 27. CDC 1046935 | 33A08 | 33A08 X0011 0003 000 | | 52.67 | 2002-01-31 | 2004-01-30 |
| 28. CDC 1046936 | 33A08 | 33A08 X0011 0004 000 | | 52.67 | 2002-01-31 | 2004-01-30 |

Excluant les substances minérales mentionnées à l'article 5 de la Loi sur les mines (L.R.Q., C.M-13.1) sur des terres concédées avant le 1er janvier 1966.



CERTIFICAT D'INSCRIPTION

EXPEDIE A :

MOURIN STANLEY
41, BERRYMAN STREET
TORONTO, ONT
CANADA M5R 1M7

DATE DE RECEPTION DU DOSSIER : 2002-01-04

NO DOSSIER : IM02025021
REGISTRAIRE : BOUCHARD MARIE-EVE

TITULAIRE RESPONSABLE :

19228 MOURIN STANLEY

POURCENTAGE

100.00

AUTRE(S) TITULAIRE(S) :

AUCUN

| TITRE(S) | FEUIL | POLYGONE | CONTRAINTES(S) | SUPERFICIE (HA) | DATE ENR. | DATE EXP. |
|-----------------|-------|----------------------|----------------|-----------------|------------|------------|
| 1. CDC 1050088 | 33A02 | 33A02 X0028 0026 000 | | 52.78 | 2002-02-17 | 2004-02-16 |
| 2. CDC 1050089 | 33A02 | 33A02 X0028 0027 000 | | 52.79 | 2002-02-17 | 2004-02-16 |
| 3. CDC 1050090 | 33A02 | 33A02 X0028 0028 000 | | 52.79 | 2002-02-17 | 2004-02-16 |
| 4. CDC 1050091 | 33A02 | 33A02 X0028 0029 000 | | 52.79 | 2002-02-17 | 2004-02-16 |
| 5. CDC 1050092 | 33A02 | 33A02 X0028 0038 000 | | 52.79 | 2002-02-17 | 2004-02-16 |
| 6. CDC 1050093 | 33A02 | 33A02 X0028 0039 000 | | 52.79 | 2002-02-17 | 2004-02-16 |
| 7. CDC 1050094 | 33A02 | 33A02 X0028 0040 000 | | 52.79 | 2002-02-17 | 2004-02-16 |
| 8. CDC 1050095 | 33A02 | 33A02 X0028 0041 000 | | 52.79 | 2002-02-17 | 2004-02-16 |
| 9. CDC 1050096 | 33A02 | 33A02 X0028 0042 000 | | 52.79 | 2002-02-17 | 2004-02-16 |
| 10. CDC 1050097 | 33A02 | 33A02 X0028 0043 000 | | 52.79 | 2002-02-17 | 2004-02-16 |
| 11. CDC 1050098 | 33A02 | 33A02 X0028 0044 000 | | 52.79 | 2002-02-17 | 2004-02-16 |
| 12. CDC 1050099 | 33A02 | 33A02 X0028 0045 000 | | 52.79 | 2002-02-17 | 2004-02-16 |
| 13. CDC 1050100 | 33A02 | 33A02 X0028 0046 000 | | 52.79 | 2002-02-17 | 2004-02-16 |
| 14. CDC 1050101 | 33A02 | 33A02 X0028 0047 000 | | 52.79 | 2002-02-17 | 2004-02-16 |
| 15. CDC 1050102 | 33A02 | 33A02 X0029 0038 000 | | 52.78 | 2002-02-17 | 2004-02-16 |
| 16. CDC 1050103 | 33A02 | 33A02 X0029 0039 000 | | 52.78 | 2002-02-17 | 2004-02-16 |
| 17. CDC 1050104 | 33A02 | 33A02 X0029 0047 000 | | 52.78 | 2002-02-17 | 2004-02-16 |

Excluant les substances minérales mentionnées à l'article 5 de la Loi sur les mines (L.R.Q., c.M-13.1) sur des terres concédées avant le 1er janvier 1966.

6810



CHARLESBOURG, 18 FEVRIER 2002

CERTIFICAT D'INSCRIPTION (SUITE TM02025021)

| TITRE(S) | FEUIL | POLYGONE | CONTRAINTE(S) | SUPERFICIE(HA) | DATE ENR. | DATE EXP. |
|-----------------|-------|----------------------|---------------|----------------|------------|------------|
| 18. CDC 1050105 | 33A02 | 33A02 X0029 0048 000 | | 52.78 | 2002-02-17 | 2004-02-16 |
| 19. CDC 1050106 | 33A02 | 33A02 X0029 0049 000 | | 52.78 | 2002-02-17 | 2004-02-16 |
| 20. CDC 1050107 | 33A02 | 33A02 X0029 0051 000 | | 52.78 | 2002-02-17 | 2004-02-16 |
| 21. CDC 1050108 | 33A02 | 33A02 X0029 0052 000 | | 52.78 | 2002-02-17 | 2004-02-16 |
| 22. CDC 1050109 | 33A02 | 33A02 X0030 0049 000 | | 52.77 | 2002-02-17 | 2004-02-16 |
| 23. CDC 1050110 | 33A02 | 33A02 X0030 0050 000 | | 52.77 | 2002-02-17 | 2004-02-16 |

Excluant les substances minérales mentionnées à l'article 5 de la Loi sur les mines (L.R.Q., c.M-13.1) sur des terres concédées avant le 1er janvier 1966.

R6810

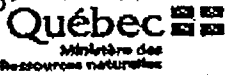

CHARLESBOURG, 18 FEVRIER 2002

CERTIFICAT D'INSCRIPTION

EXPEDIE A :

MOURIN STANLEY
41, BERRYMAN STREET
TORONTO, ONT
CANADA MSR 1M7

DATE DE RECEPTION DU DOSSIER : 2002-01-04

NO DOSSIER : TM02030042
REGISTRAIRE : BOUCHARD MARIE-EVE

TITULAIRE RESPONSABLE :

POURCENTAGE :

19228 MOURIN STANLEY

100.00

AUTRE(S) TITULAIRE(S) :

AUCUN

| TITRE(S) | FEUIL | POLYGONE | CONTRAINTE(S) | SUPERFICIE (HA) | DATE ENR. | DATE EXP. |
|-----------------|-------|----------------------|---------------|-----------------|------------|------------|
| 1. CDC 1050038 | 33A02 | 33A02 X0020 0001 000 | | 52.86 | 2002-02-17 | 2004-02-16 |
| 2. CDC 1050039 | 33A02 | 33A02 X0020 0002 000 | | 52.86 | 2002-02-17 | 2004-02-16 |
| 3. CDC 1050040 | 33A02 | 33A02 X0021 0001 000 | | 52.85 | 2002-02-17 | 2004-02-16 |
| 4. CDC 1050041 | 33A02 | 33A02 X0021 0002 000 | | 52.85 | 2002-02-17 | 2004-02-16 |
| 5. CDC 1050042 | 33A02 | 33A02 X0021 0003 000 | | 52.85 | 2002-02-17 | 2004-02-16 |
| 6. CDC 1050043 | 33A02 | 33A02 X0021 0010 000 | | 52.85 | 2002-02-17 | 2004-02-16 |
| 7. CDC 1050044 | 33A02 | 33A02 X0021 0011 000 | | 52.85 | 2002-02-17 | 2004-02-16 |
| 8. CDC 1050045 | 33A02 | 33A02 X0022 0003 000 | | 52.84 | 2002-02-17 | 2004-02-16 |
| 9. CDC 1050046 | 33A02 | 33A02 X0022 0004 000 | | 52.84 | 2002-02-17 | 2004-02-16 |
| 10. CDC 1050047 | 33A02 | 33A02 X0022 0005 000 | | 52.84 | 2002-02-17 | 2004-02-16 |
| 11. CDC 1050048 | 33A02 | 33A02 X0022 0006 000 | | 52.84 | 2002-02-17 | 2004-02-16 |
| 12. CDC 1050049 | 33A02 | 33A02 X0022 0010 000 | | 52.84 | 2002-02-17 | 2004-02-16 |
| 13. CDC 1050050 | 33A02 | 33A02 X0022 0011 000 | | 52.84 | 2002-02-17 | 2004-02-16 |
| 14. CDC 1050051 | 33A02 | 33A02 X0023 0005 000 | | 52.83 | 2002-02-17 | 2004-02-16 |
| 15. CDC 1050052 | 33A02 | 33A02 X0023 0006 000 | | 52.83 | 2002-02-17 | 2004-02-16 |
| 16. CDC 1050053 | 33A02 | 33A02 X0023 0007 000 | | 52.83 | 2002-02-17 | 2004-02-16 |
| 17. CDC 1050054 | 33A02 | 33A02 X0023 0008 000 | | 52.83 | 2002-02-17 | 2004-02-16 |

Excluant les substances minérales mentionnées à l'article 5 de la Loi sur les mines (L.R.Q., c.M-13.1) sur des terres concédées avant le 1er janvier 1966.

R6810

Québec
 Ministère des
 Ressources naturelles

CHARLESBOURG, 18 FEVRIER 2002

CERTIFICAT D'INSCRIPTION (SUITE TM02030043)

| TITRE(S) | FEUIL | POLYGONE | CONTRAINTE(S) | SUPERFICIE (HA) | DATE ENR. | DATE EXP. |
|-----------------|-------|----------------------|---------------|-----------------|------------|------------|
| 18. CDC 1050055 | 33A02 | 33A02 X0023 0009 000 | | 52.83 | 2002-02-17 | 2004-02-16 |
| 19. CDC 1050056 | 33A02 | 33A02 X0023 0010 000 | | 52.83 | 2002-02-17 | 2004-02-16 |
| 20. CDC 1050057 | 33A02 | 33A02 X0023 0011 000 | | 52.83 | 2002-02-17 | 2004-02-16 |
| 21. CDC 1050058 | 33A02 | 33A02 X0023 0012 000 | | 52.83 | 2002-02-17 | 2004-02-16 |
| 22. CDC 1050059 | 33A02 | 33A02 X0024 0007 000 | | 52.82 | 2002-02-17 | 2004-02-16 |
| 23. CDC 1050060 | 33A02 | 33A02 X0024 0008 000 | | 52.82 | 2002-02-17 | 2004-02-16 |
| 24. CDC 1050061 | 33A02 | 33A02 X0024 0009 000 | | 52.82 | 2002-02-17 | 2004-02-16 |
| 25. CDC 1050062 | 33A02 | 33A02 X0024 0010 000 | | 52.82 | 2002-02-17 | 2004-02-16 |
| 26. CDC 1050063 | 33A02 | 33A02 X0024 0011 000 | | 52.82 | 2002-02-17 | 2004-02-16 |
| 27. CDC 1050064 | 33A02 | 33A02 X0024 0012 000 | | 52.82 | 2002-02-17 | 2004-02-16 |
| 28. CDC 1050065 | 33A02 | 33A02 X0024 0028 000 | | 52.82 | 2002-02-17 | 2004-02-16 |
| 29. CDC 1050066 | 33A02 | 33A02 X0024 0029 000 | | 52.82 | 2002-02-17 | 2004-02-16 |
| 30. CDC 1050067 | 33A02 | 33A02 X0025 0028 000 | | 52.81 | 2002-02-17 | 2004-02-16 |
| 31. CDC 1050068 | 33A02 | 33A02 X0025 0029 000 | | 52.81 | 2002-02-17 | 2004-02-16 |
| 32. CDC 1050069 | 33A02 | 33A02 X0026 0028 000 | | 52.80 | 2002-02-17 | 2004-02-16 |
| 33. CDC 1050070 | 33A02 | 33A02 X0026 0029 000 | | 52.81 | 2002-02-17 | 2004-02-16 |
| 34. CDC 1050071 | 33A02 | 33A02 X0027 0022 000 | | 52.79 | 2002-02-17 | 2004-02-16 |
| 35. CDC 1050072 | 33A02 | 33A02 X0027 0023 000 | | 52.79 | 2002-02-17 | 2004-02-16 |
| 36. CDC 1050073 | 33A02 | 33A02 X0027 0024 000 | | 52.79 | 2002-02-17 | 2004-02-16 |
| 37. CDC 1050074 | 33A02 | 33A02 X0027 0025 000 | | 52.79 | 2002-02-17 | 2004-02-16 |
| 38. CDC 1050075 | 33A02 | 33A02 X0027 0026 000 | | 52.79 | 2002-02-17 | 2004-02-16 |
| 39. CDC 1050076 | 33A02 | 33A02 X0027 0027 000 | | 52.79 | 2002-02-17 | 2004-02-16 |
| 40. CDC 1050077 | 33A02 | 33A02 X0027 0028 000 | | 52.80 | 2002-02-17 | 2004-02-16 |
| 41. CDC 1050078 | 33A02 | 33A02 X0027 0029 000 | | 52.80 | 2002-02-17 | 2004-02-16 |
| 42. CDC 1050079 | 33A02 | 33A02 X0027 0041 000 | | 52.80 | 2002-02-17 | 2004-02-16 |
| 43. CDC 1050080 | 33A02 | 33A02 X0027 0042 000 | | 52.80 | 2002-02-17 | 2004-02-16 |
| 44. CDC 1050081 | 33A02 | 33A02 X0027 0043 000 | | 52.80 | 2002-02-17 | 2004-02-16 |
| 45. CDC 1050082 | 33A02 | 33A02 X0027 0044 000 | | 52.80 | 2002-02-17 | 2004-02-16 |
| 46. CDC 1050083 | 33A02 | 33A02 X0027 0045 000 | | 52.80 | 2002-02-17 | 2004-02-16 |
| 47. CDC 1050084 | 33A02 | 33A02 X0028 0022 000 | | 52.78 | 2002-02-17 | 2004-02-16 |
| 48. CDC 1050085 | 33A02 | 33A02 X0028 0023 000 | | 52.78 | 2002-02-17 | 2004-02-16 |
| 49. CDC 1050086 | 33A02 | 33A02 X0028 0024 000 | | 52.78 | 2002-02-17 | 2004-02-16 |
| 50. CDC 1050087 | 33A02 | 33A02 X0028 0025 000 | | 52.78 | 2002-02-17 | 2004-02-16 |

Excluant les substances minérales mentionnées à l'article 5 de la Loi sur les mines (L.R.Q., c.M-13.1) sur des terres concédées avant le 1er janvier 1966.

R6810

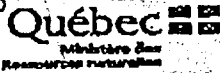

CHARLESBOURG, 25 FEVRIER 2002

CERTIFICAT D'INSCRIPTION

EXPEDIE A :

MOURIN STANLEY
41, BERRYMAN STREET
TORONTO, ONT
CANADA M5R 1M7

NO DOSSIER : TM02025020
REGISTRAIRE : MARTIN ISABELLE

DATE DE RECEPTION DU DOSSIER : 2002-01-04

TITULAIRE RESPONSABLE :

19228 MOURIN STANLEY

POURCENTAGE

100.00

AUTRE(S) TITULAIRE(S) :

AUCUN

| TITRE(S) | FEUIL | POLYGONE | CONTRAINTE(S) | SUPERFICIE (HA) | DATE ENR. | DATE EXP. |
|----------------|-------|----------------------|---------------|-----------------|------------|------------|
| 1. CDC 1054823 | 33A07 | 33A07 X0001 0019 000 | | 52.75 | 2002-02-22 | 2004-02-21 |
| 2. CDC 1054824 | 33A07 | 33A07 X0001 0020 000 | | 52.75 | 2002-02-22 | 2004-02-21 |
| 3. CDC 1054825 | 33A07 | 33A07 X0001 0055 000 | | 52.76 | 2002-02-22 | 2004-02-21 |
| 4. CDC 1054826 | 33A07 | 33A07 X0001 0056 000 | | 52.76 | 2002-02-22 | 2004-02-21 |
| 5. CDC 1054827 | 33A07 | 33A07 X0002 0019 000 | | 52.74 | 2002-02-22 | 2004-02-21 |
| 6. CDC 1054828 | 33A07 | 33A07 X0002 0020 000 | | 52.74 | 2002-02-22 | 2004-02-21 |
| 7. CDC 1054829 | 33A07 | 33A07 X0002 0055 000 | | 52.75 | 2002-02-22 | 2004-02-21 |
| 8. CDC 1054830 | 33A07 | 33A07 X0002 0056 000 | | 52.75 | 2002-02-22 | 2004-02-21 |

Excluent les substances minérales mentionnées à l'article 5 de la Loi sur les mines (L.R.Q., c.M-13.1) sur des terres concédées avant le 1er janvier 1966.

CERTIFICAT D'INSCRIPTION

Windy 8

EXPEDIE A :

GOLD SUMMIT MINES LTD
56 TEMPERANCE STREET
TORONTO, ONT
CANADA M5H 3V5

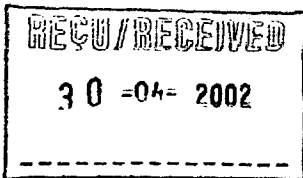

DATE DE RECEPTION DU DOSSIER : 2002-03-10

NO DOSSIER : TM02070017
REGISTRAIRE : LABERGE MICHELINE

TITULAIRE RESPONSABLE :

POURCENTAGE

19165 GOLD SUMMIT MINES LTD

100.00

AUTRE(S) TITULAIRE(S) :

AUCUN

| TITRE(S) | FEUIL | POLYGONE | CONTRAINTE(S) | SUPERFICIE(HA) | DATE ENR. | DATE EXP. |
|----------------|-------|----------------------|---------------|----------------|------------|------------|
| 1. CDC 1077673 | 33A02 | 33A02 X0027 0034 000 | | 52.80 | 2002-04-25 | 2004-04-24 |
| 2. CDC 1077674 | 33A02 | 33A02 X0027 0035 000 | | 52.80 | 2002-04-25 | 2004-04-24 |
| 3. CDC 1077675 | 33A02 | 33A02 X0027 0036 000 | | 52.80 | 2002-04-25 | 2004-04-24 |
| 4. CDC 1077676 | 33A02 | 33A02 X0027 0037 000 | | 52.80 | 2002-04-25 | 2004-04-24 |
| 5. CDC 1077677 | 33A02 | 33A02 X0028 0034 000 | | 52.79 | 2002-04-25 | 2004-04-24 |
| 6. CDC 1077678 | 33A02 | 33A02 X0028 0035 000 | | 52.79 | 2002-04-25 | 2004-04-24 |
| 7. CDC 1077679 | 33A02 | 33A02 X0028 0036 000 | | 52.79 | 2002-04-25 | 2004-04-24 |
| 8. CDC 1077680 | 33A02 | 33A02 X0028 0037 000 | | 52.79 | 2002-04-25 | 2004-04-24 |

CERTIFICAT D'INSCRIPTION

EXPÉDIÉ À :

GOLD SUMMIT MINES LTD
 56 TEMPERANCE STREET, 4TH FLOOR
 TORONTO, ONT
 CANADA M5H 3V5

NO DOSSIER : TM02080021
 REGISTRAIRE : TREMBLAY MAGALI

DATE DE RECEPTION DU DOSSIER : 2002-03-18

TITULAIRE RESPONSABLE :

POURCENTAGE

19165 GOLD SUMMIT MINES LTD

100.00

AUTRE(S) TITULAIRE(S) :

AUCUN

| TITRE(S) | FEUIL | POLYGONE | CONTRAINTE(S) | SUPERFICIE (HA) | DATE ENR. | DATE EXP. |
|----------------|-------|----------------------|---------------|-----------------|------------|------------|
| 1. CDC 1081252 | 33A03 | 33A03 X0019 0056 000 | | 52.87 | 2002-05-06 | 2004-05-05 |
| 2. CDC 1081253 | 33A03 | 33A03 X0020 0056 000 | | 52.86 | 2002-05-06 | 2004-05-05 |
| 3. CDC 1081254 | 33A03 | 33A03 X0020 0057 000 | | 52.86 | 2002-05-06 | 2004-05-05 |
| 4. CDC 1081255 | 33A03 | 33A03 X0020 0060 000 | | 52.86 | 2002-05-06 | 2004-05-05 |

Excluant les substances minérales mentionnées à l'article 5 de la Loi sur les mines (L.R.Q., c.M-13.1) sur des terres concédées avant le 1er janvier 1966.

APPENDIX B
Till Sample Data, Windy Properties



KENECOTT CANADA EXPLORATION INC.

Mineral Processing Laboratory

1300 West Walsh St. Thunder Bay, Ontario, Canada P7E 4X4 Telephone (807) 473-5558 Facsimile (807) 473-5660

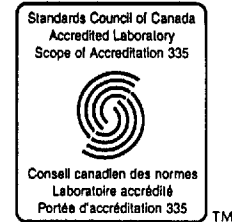

CERTIFICATE OF ANALYSIS Method 4: Heavy Mineral Observation

Date Received: **19-Sep-02**
Waybill: **Gardewine 95040631-00**
Work Order: **02HM064**
Project: **Gold Summit Mines Ltd.**
Lab Billing Code: **113100-RE260**
Fraction: **-0.500 +0.250mm Mag**

Company: **Gold Summit Mines Ltd.**
Suite 1414 181 University Ave.
Toronto, Ont M5H 3M7
Attention: **Jim Pirie**
Telephone: (416) 367-4571
Facsimile: (416) 367-5269

| | Sample No | PYR | ECL | CPX | OMP | ILM | CHR | OPX | OLI | REMARKS | OBSERVER | DATE OBS |
|---|----------------|-----|-----|-----|-----|-----|-----|-----|-----|---------|----------|-----------|
| 1 | | | | | | | | | | NO CARD | CB | 04-Feb-03 |
| 2 | G.S.M.L.348122 | 0 | 0 | 0 | 0 | 0 | 0 | 0 | 0 | | CB | 04-Feb-03 |
| 3 | G.S.M.L.348123 | 0 | 0 | 0 | 0 | 0 | 0 | 0 | 0 | | CB | 04-Feb-03 |
| 4 | G.S.M.L.348124 | 0 | 0 | 0 | 0 | 0 | 0 | 0 | 0 | | CB | 04-Feb-03 |
| 5 | G.S.M.L.348125 | 0 | 0 | 0 | 0 | 0 | 0 | 0 | 0 | | CB | 04-Feb-03 |
| 6 | G.S.M.L.348126 | 0 | 0 | 0 | 0 | 0 | 0 | 0 | 0 | | CB | 04-Feb-03 |
| 7 | G.S.M.L.348127 | 0 | 0 | 0 | 0 | 0 | 0 | 0 | 0 | | CB | 04-Feb-03 |
| 8 | G.S.M.L.348128 | 0 | 0 | 0 | 0 | 0 | 0 | 0 | 0 | | CB | 04-Feb-03 |
| 9 | G.S.M.L.348129 | 0 | 0 | 0 | 0 | 0 | 0 | 0 | 0 | | CB | 04-Feb-03 |

Grains must be confirmed with mineral chemical analysis.

Chris Berner
Observation Team Leader

Sean Whiteford
Laboratory Manager

Ian Hamilton
QA/QC Specialist

The quality of kimberlite indicator mineral observation from heavy mineral concentrates (Method 4) is subject to monitoring through a rigorous internal quality assurance/quality control (QA/QC) scheme. Kimberlite Indicator recovery is calculated for two samples in every batch. One batch consists of up to twenty-five samples, depending on individual sample weights. Therefore, at least 10% of samples are quality control samples.

Continual QA/QC monitoring involves comparison of kimberlite indicator mineral recovery from each batch to statistically acceptable internal performance standards. Observation at the laboratory extracts, on average, 85.55% ($\pm 2.68\%$ at the 95% confidence limit) of pyrope grains $>0.25 < 0.50\text{mm}$ in size and 98.69% ($\pm 0.75\%$ at the 95% confidence limit) of chrome diopside grains $>0.25 < 0.50\text{mm}$ in size.



KENNECOTT CANADA EXPLORATION INC.

Mineral Processing Laboratory

1300 West Walsh St. Thunder Bay, Ontario, Canada P7E 4X4 Telephone (807) 473-5558 Facsimile (807) 473-5660

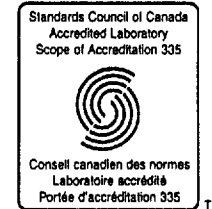

CERTIFICATE OF ANALYSIS Method 4: Heavy Mineral Observation

Date Received: 19-Sep-02
Waybill: Gardewine 95040631-00
Work Order: 02HM065
Project: Gold Summit Mines Ltd.
Lab Billing Code: 113100-RE260
Fraction: -0.500 +0.250mm Mag

Company: Gold Summit Mines Ltd.
Suite 1414 181 University Ave.
Toronto, Ont M5H 3M7
Attention: Jim Pirie
Telephone: (416) 367-4571
Facsimile: (416) 367-5269

| | Sample No | PYR | ECL | CPX | OMP | ILM | CHR | OPX | OLI | REMARKS | OBSERVER | DATE OBS |
|----|----------------|-----|-----|-----|-----|-----|-----|-----|-----|---------|----------|-----------|
| 1 | G.S.M.L.348154 | 0 | 0 | 0 | 0 | 0 | 0 | 0 | 0 | | CB | 04-Feb-03 |
| 2 | G.S.M.L.348155 | 0 | 0 | 0 | 0 | 0 | 0 | 0 | 0 | | CB | 04-Feb-03 |
| 3 | G.S.M.L.348156 | 0 | 0 | 0 | 0 | 0 | 0 | 0 | 0 | | CB | 04-Feb-03 |
| 4 | G.S.M.L.348161 | 0 | 0 | 0 | 0 | 0 | 0 | 0 | 0 | | CB | 04-Feb-03 |
| 5 | G.S.M.L.348162 | 0 | 0 | 0 | 0 | 0 | 0 | 0 | 0 | NO CARD | CB | 04-Feb-03 |
| 6 | G.S.M.L.348163 | 0 | 0 | 0 | 0 | 0 | 0 | 0 | 0 | | CB | 04-Feb-03 |
| 7 | G.S.M.L.348164 | 0 | 0 | 0 | 0 | 0 | 0 | 0 | 0 | | CB | 04-Feb-03 |
| 8 | G.S.M.L.348165 | 0 | 0 | 0 | 0 | 0 | 0 | 0 | 0 | | CB | 04-Feb-03 |
| 9 | G.S.M.L.348166 | 0 | 0 | 0 | 0 | 0 | 0 | 0 | 0 | | CB | 04-Feb-03 |
| 10 | G.S.M.L.348167 | 0 | 0 | 0 | 0 | 0 | 0 | 0 | 0 | NO CARD | CB | 04-Feb-03 |
| 11 | | | | | | | | | | | CB | 04-Feb-03 |
| 12 | G.S.M.L.348171 | 0 | 0 | 0 | 0 | 0 | 0 | 0 | 0 | NO CARD | CB | 04-Feb-03 |
| 13 | G.S.M.L.348172 | 0 | 0 | 0 | 0 | 0 | 0 | 0 | 1 | | CB | 04-Feb-03 |
| 14 | G.S.M.L.348175 | 0 | 0 | 0 | 0 | 0 | 0 | 0 | 0 | | CB | 04-Feb-03 |

Grains must be confirmed with mineral chemical analysis.

Chris Berner
Observation Team Leader

Sean Whiteford
Laboratory Manager

Ian Hamilton
QA/QC Specialist

The quality of kimberlite indicator mineral observation from heavy mineral concentrates (Method 4) is subject to monitoring through a rigorous internal quality assurance/quality control (QA/QC) scheme. Kimberlite indicator recovery is calculated for two samples in every batch. One batch consists of up to twenty-five samples, depending on individual sample weights. Therefore, at least 10% of samples are quality control samples.

Continual QA/QC monitoring involves comparison of kimberlite indicator mineral recovery from each batch to statistically acceptable internal performance standards. Observation at the laboratory extracts, on average, 85.15% ($\pm 2.7\%$ at the 95% confidence limit) of pyrope grains $>0.25 < 0.50$ mm in size and 98.55% ($\pm 0.76\%$ at the 95% confidence limit) of chrome diopside grains $>0.25 < 0.50$ mm in size.

Gold Summit Mines Ltd.
Otish Mountains Projects Overburden Sample Database

| | |
|--------------------------|------------|
| Sample Number | 348006 |
| Date Collected | 10/08/2002 |
| Geologist | - |
| Sampler 1 | J. Gunner |
| Sampler 2 | C. Husky |
| Date Entered in Database | 10/08/2002 |

| | |
|--------------------------|-------|
| Overburden Sample Type | |
| Raw Sample Weight (kg) | 24.0 |
| Matrix Colour | Brown |
| Sample Depth (m) | 0.4 |
| Drainage Slope Direction | SW |
| Slope Gradient (%) | 1 |

| | |
|---------------------------|---------------------|
| Oxidation Level | |
| Sample Site Description | Moraine, spruce |
| Raw Sample Description | Rounded, subrounded |
| Remarks (Glacial / Other) | |
| Interpreted Bedrock | |

| | |
|-------------------------|---------|
| Datum | NAD27 |
| UTM Zone | 18U |
| UTM Easting | 867912 |
| UTM Northing | 5793080 |
| Elevation AMSL (m) | 458 |
| NTS Map Sheet | 33A07 |
| Property | Windy 9 |
| Claim Number | |
| Anomaly / Target Number | WB-A |

| | |
|------------|--|
| % Oversize | |
| % Cobbles | |
| % Pebbles | |
| % Sand | |
| % Silt | |
| % Clay | |
| Total % | |

| | |
|---------------------|---|
| Processing Priority | 1 |
|---------------------|---|

| | |
|--------------------|----|
| Recording Sequence | 38 |
|--------------------|----|

| | |
|------------|--|
| Cache Site | |
|------------|--|

Picking Results

| | |
|-----------------|------------------------|
| Processing Lab | Kennecott, Thunder Bay |
| Work Order Name | 02HM057 |

| | |
|------------------|----------|
| Observer | CB |
| Observation Date | 4-Nov-02 |
| Remarks | NO CARD |

| | |
|------------------------------|------------------------|
| Arrival Condition | Intact |
| Date Started | 18-Oct-02 |
| Weight Received (mg) | 22,800 |
| Initial Screen Size | 0.979mm (Kason Screen) |
| Initial Screened Weight (mg) | 100 |

| | | |
|---|-----|---|
| Lherzollite Pyrope | LHZ | 0 |
| Harzburgitic Pyrope | HAR | 0 |
| Wehrlicite Pyrope | WER | 0 |
| Megacryst Suite Garnet | MEG | 0 |
| All Other Garnets | GAR | 0 |
| Eclogitic Garnet | ECL | 0 |
| Chrome Diopside | CD | 0 |
| All Clinopyroxene Except CD | CPX | 0 |
| Eclogitic CPX (Omph @ Jade) | EPX | 0 |
| Orthopyroxene | OPX | 0 |
| Chromite (>35% Cr ₂ O ₃) | CHR | 0 |
| All Other Spinels | SPL | 0 |
| Picroilmenite | ILM | 0 |
| All Other Ilmenite | IL- | 0 |
| Forsteritic Olivine (FO=88%) | FOR | 0 |
| Olivine FO<88% | OLI | 0 |
| All Amphiboles | AMP | 0 |
| All Other Species | OTH | 0 |

| | |
|---------------------------------|---------------------|
| Portion | 1 |
| Fraction Code | -0.500 +0.250mm Mag |
| Portion Weight (mg) | 100 |
| Initial Weight (mg) | 10 |
| Magnetic Separation Weight (mg) | 8 |
| Final Weight (mg) | 0.1 |
| Date Completed | 23-Oct-02 |

Described Grains

| | | | |
|------------------|--|--|--|
| Portion | | | |
| Fraction Code | | | |
| Grain Number | | | |
| Grain Type | | | |
| Colour Code | | | |
| Chromite Code | | | |
| Travel Distance | | | |
| Form | | | |
| Shape | | | |
| Clarity | | | |
| Lustre | | | |
| Surface Feature | | | |
| Remark | | | |
| Observation Date | | | |
| Observer | | | |

Printed: 25-Feb-03

Total Number of Kimberlitic Minerals KIM's

Gold Summit Mines Ltd.
Otish Mountains Projects Overburden Sample Database

| | |
|--------------------------|------------|
| Sample Number | 348007 |
| Date Collected | 10/08/2002 |
| Geologist | - |
| Sampler 1 | J. Gunner |
| Sampler 2 | C. Husky |
| Date Entered in Database | 10/08/2002 |

| | |
|--------------------------|-------|
| Overburden Sample Type | |
| Raw Sample Weight (kg) | 17.7 |
| Matrix Colour | Brown |
| Sample Depth (m) | 0.4 |
| Drainage Slope Direction | SW |
| Slope Gradient (%) | 2 |

| | |
|---------------------------|---------------------|
| Oxidation Level | |
| Sample Site Description | Moraine, spruce |
| Raw Sample Description | Rounded, subrounded |
| Remarks (Glacial / Other) | |
| Interpreted Bedrock | |

| | |
|-------------------------|---------|
| Datum | NAD27 |
| UTM Zone | 18U |
| UTM Easting | 887752 |
| UTM Northing | 5783187 |
| Elevation AMSL (m) | 470 |
| NTS Map Sheet | 33A07 |
| Property | Windy 8 |
| Claim Number | |
| Anomaly / Target Number | W9-A |

| | |
|------------|--|
| % Oversize | |
| % Cobbles | |
| % Pebbles | |
| % Sand | |
| % Silt | |
| % Clay | |
| Total % | |

| | |
|---------------------|---|
| Processing Priority | 1 |
|---------------------|---|

| | |
|--------------------|----|
| Recording Sequence | 39 |
|--------------------|----|

| | |
|------------|--|
| Cache Site | |
|------------|--|

Picking Results

| | |
|-----------------|------------------------|
| Processing Lab | Kennecott, Thunder Bay |
| Work Order Name | 02HM057 |

| | |
|------------------|----------|
| Observer | CB |
| Observation Date | 4-Nov-02 |
| Remarks | |

| | |
|------------------------------|------------------------|
| Arrival Condition | Intact |
| Date Started | 18-Oct-02 |
| Weight Received (mg) | 17,300 |
| Initial Screen Size | 0.978mm (Kason Screen) |
| Initial Screened Weight (mg) | 10,000 |

| | | |
|---|-----|---|
| Lherzollitic Pyrope | LHZ | 0 |
| Harzburgitic Pyrope | HAR | 0 |
| Wehrllitic Pyrope | WER | 0 |
| Megacryst Suite Garnet | MEG | 0 |
| All Other Garnets | GAR | 0 |
| Eclogitic Garnet | ECL | 0 |
| Chrome Diopside | CD | 0 |
| All Clinopyroxene Except CD | CPX | 0 |
| Eclogitic CPX (Omph @ Jrd) | EPX | 0 |
| Orthopyroxene | OPX | 0 |
| Chromite (>35% Cr ₂ O ₃) | CHR | 0 |
| All Other Spinels | SPL | 0 |
| Picroilmenite | ILM | 0 |
| All Other Ilmenite | IL | 0 |
| Forsteritic Olivine (FO<88%) | FOR | 0 |
| Olivine FO<88% | OLI | 1 |
| All Amphiboles | AMP | 0 |
| All Other Species | OTH | 0 |

| | |
|---------------------------------|---------------------|
| Portion | 1 |
| Fraction Code | -0.500 +0.250mm Mag |
| Portion Weight (mg) | 5,000 |
| Initial Weight (mg) | 2,088 |
| Magnetic Separation Weight (mg) | 622 |
| Final Weight (mg) | 138.0 |
| Date Completed | 28-Oct-02 |

Described Grains

| | | |
|------------------|---------------------|--|
| Portion | 1 | |
| Fraction Code | -0.500 +0.250mm Mag | |
| Grain Number | 1 | |
| Grain Type | OLI | |
| Colour Code | 808 | |
| Chromite Code | | |
| Travel Distance | Far | |
| Form | ANH | |
| Shape | SRND | |
| Clarity | Transparent | |
| Lustre | VIT | |
| Surface Feature | | |
| Remark | | |
| Observation Date | 7-Nov-02 | |
| Observer | CB | |

Printed: 25-Feb-03

| | | |
|--------------------------------------|-------|---|
| Total Number of Kimberlitic Minerals | KIM's | 1 |
|--------------------------------------|-------|---|

Gold Summit Mines Ltd.
Otish Mountains Projects Overburden Sample Database

| | |
|--------------------------|------------|
| Sample Number | 348008 |
| Date Collected | 10/08/2002 |
| Geologist | - |
| Sampler 1 | J. Gunner |
| Sampler 2 | C. Husky |
| Date Entered in Database | 10/08/2002 |

| | |
|--------------------------|-------|
| Overburden Sample Type | |
| Raw Sample Weight (kg) | 13.8 |
| Matrix Colour | Brown |
| Sample Depth (m) | 0.4 |
| Drainage Slope Direction | - |
| Slope Gradient (%) | - |

| | |
|---------------------------|----------------------|
| Oxidation Level | |
| Sample Site Description | Flat moraine, spruce |
| Raw Sample Description | Rounded, subrounded |
| Remarks (Glacial / Other) | |
| Interpreted Bedrock | |

| | |
|-------------------------|---------|
| Datum | NAD27 |
| UTM Zone | 18U |
| UTM Easting | 867688 |
| UTM Northing | 5783083 |
| Elevation AMSL (m) | - |
| NTS Map Sheet | 33A07 |
| Property | Windy 9 |
| Claim Number | |
| Anomaly / Target Number | WB-A |

| | |
|------------|--|
| % Oversize | |
| % Cobbles | |
| % Pebbles | |
| % Sand | |
| % Silt | |
| % Clay | |
| Total % | |

| | |
|---------------------|---|
| Processing Priority | 1 |
|---------------------|---|

| | |
|------------|-----------|
| Cache Site | EMC strip |
|------------|-----------|

| | |
|--------------------|----|
| Recording Sequence | 40 |
|--------------------|----|

Picking Results

| | |
|-----------------|------------------------|
| Processing Lab | Kennecott, Thunder Bay |
| Work Order Name | 02HM057 |

| | |
|------------------|----------|
| Observer | CB |
| Observation Date | 4-Nov-02 |
| Remarks | |

| | |
|------------------------------|------------------------|
| Arrival Condition | Intact |
| Date Started | 18-Oct-02 |
| Weight Received (mg) | 13,800 |
| Initial Screen Size | 0.979mm (Kason Screen) |
| Initial Screened Weight (mg) | 4,800 |

| | | |
|---|-----|---|
| Lherzollitic Pyrope | LHZ | 0 |
| Harzburgitic Pyrope | HAR | 0 |
| Wehrlic Pyrope | WER | 0 |
| Megacryst Suite Garnet | MEG | 0 |
| All Other Garnets | GAR | 0 |
| Eclogitic Garnet | ECL | 0 |
| Chrome Diopside | CD | 0 |
| All Clinopyroxene Except CD | CPX | 0 |
| Eclogitic CPX (Omph @ Jad) | EPX | 0 |
| Orthopyroxene | OPX | 0 |
| Chromite (>35% Cr ₂ O ₃) | CHR | 0 |
| All Other Spinels | SPL | 0 |
| Picroilmenite | ILM | 0 |
| All Other Ilmenite | IL- | 1 |
| Forsteritic Olivine (FO>88%) | FOR | 0 |
| Olivine FO<88% | OLI | 0 |
| All Amphiboles | AMP | 0 |
| All Other Species | OTH | 0 |

| | |
|---------------------------------|---------------------|
| Portion | 1 |
| Fraction Code | -0.500 +0.250mm Mag |
| Portion Weight (mg) | 4,800 |
| Initial Weight (mg) | 1,889 |
| Magnetic Separation Weight (mg) | 408 |
| Final Weight (mg) | 81.0 |
| Date Completed | 28-Oct-02 |

Described Grains

| | | | |
|------------------|---------------------|--|--|
| Portion | 1 | | |
| Fraction Code | -0.500 +0.250mm Mag | | |
| Grain Number | 1 | | |
| Grain Type | IL- | | |
| Colour Code | 7 | | |
| Chromite Code | | | |
| Travel Distance | Medium | | |
| Form | ANH | | |
| Shape | SANG | | |
| Clarity | Opaque | | |
| Lustre | METAL | | |
| Surface Feature | ROUGH | | |
| Remark | | | |
| Observation Date | 7-Nov-02 | | |
| Observer | CB | | |

Printed: 25-Feb-03

| | | |
|--------------------------------------|------|---|
| Total Number of Kimberlitic Minerals | KIMs | 1 |
|--------------------------------------|------|---|

Gold Summit Mines Ltd.
Otish Mountains Projects Overburden Sample Database

| | |
|--------------------------|---------------|
| Sample Number | 348009 |
| Date Collected | 22/08/2002 |
| Geologist | D. Villeneuve |
| Sampler 1 | D. Patterson |
| Sampler 2 | |
| Date Entered in Database | 24/08/2002 |

| | |
|--------------------------|-------|
| Overburden Sample Type | Till |
| Raw Sample Weight (kg) | |
| Matrix Colour | Brown |
| Sample Depth (m) | 0.3 |
| Drainage Slope Direction | 300 |
| Slope Gradient (%) | 5 |

| | |
|---------------------------|---------------------|
| Oddation Level | Moderate |
| Sample Site Description | Humocky swampy |
| Raw Sample Description | Subangular, angular |
| Remarks (Glacial / Other) | |
| Interpreted Bedrock | Granite, gneiss |

| | |
|-------------------------|---------|
| Datum | HAD27 |
| UTM Zone | 18U |
| UTM Easting | 638262 |
| UTM Northing | 5788592 |
| Elevation AMSL (m) | 408 |
| NTS Map Sheet | 33A03 |
| Property | Windy 1 |
| Claim Number | |
| Anomaly / Target Number | W1-J |

| | |
|------------|-----|
| % Oversize | 20 |
| % Cobbles | 10 |
| % Pebbles | 20 |
| % Sand | 40 |
| % Silt | 10 |
| % Clay | |
| Total % | 100 |

| | |
|---------------------|---|
| Processing Priority | 1 |
|---------------------|---|

| | |
|--------------------|----|
| Recording Sequence | 99 |
|--------------------|----|

| | |
|------------|--|
| Cache Site | |
|------------|--|

Picking Results

| | |
|-----------------|------------------------|
| Processing Lab | Kennecott, Thunder Bay |
| Work Order Name | 02HM057 |

| | |
|------------------|----------|
| Observer | CB |
| Observation Date | 4-Nov-02 |
| Remarks | |

| | |
|------------------------------|------------------------|
| Arrival Condition | Intact |
| Date Started | 18-Oct-02 |
| Weight Received (mg) | 22,700 |
| Initial Screen Size | 0.075mm (Kason Screen) |
| Initial Screened Weight (mg) | 6,600 |

| | | |
|---|-----|---|
| Lherzollite Pyrope | LHZ | 0 |
| Harzburgite Pyrope | HAR | 0 |
| Wehrllite Pyrope | WER | 0 |
| Megacryst Suite Garnet | MEG | 0 |
| All Other Garnets | GAR | 0 |
| Ecdyolite Garnet | ECL | 0 |
| Chrome Diopside | CD | 0 |
| All Clinopyroxene Except CD | CPX | 0 |
| Ecdyolite CPX (Omph @ Jad) | EPX | 0 |
| Orthopyroxene | OPX | 0 |
| Chromite (>35% Cr ₂ O ₃) | CHR | 0 |
| All Other Spinels | SPL | 0 |
| Picrolimelite | ILM | 0 |
| All Other Ilmenite | IL | 0 |
| Forsteritic Olivine (FO>88%) | FOR | 0 |
| Olivine FO<88% | OLI | 0 |
| All Amphiboles | AMP | 0 |
| All Other Species | OTH | 0 |

| | |
|---------------------------------|---------------------|
| Portion | 1 |
| Fraction Code | -0.500 +0.250mm Mag |
| Portion Weight (mg) | 6,600 |
| Initial Weight (mg) | 3,080 |
| Magnetic Separation Weight (mg) | 829 |
| Final Weight (mg) | 61.4 |
| Date Completed | 25-Oct-02 |

Described Grains

| | | | |
|------------------|--|--|--|
| Portion | | | |
| Fraction Code | | | |
| Grain Number | | | |
| Grain Type | | | |
| Colour Code | | | |
| Chromite Code | | | |
| Travel Distance | | | |
| Form | | | |
| Shape | | | |
| Clarity | | | |
| Lustre | | | |
| Surface Feature | | | |
| Remark | | | |
| Observation Date | | | |
| Observer | | | |

Printed: 25-Feb-03

Total Number of Kimberlitic Minerals KIMs

Gold Summit Mines Ltd.
Otish Mountains Projects Overburden Sample Database

| | |
|--------------------------|--------------|
| Sample Number | 348010 |
| Date Collected | 22/08/2002 |
| Geologist | D. Vifeneuva |
| Sampler 1 | D. Patterson |
| Sampler 2 | |
| Date Entered in Database | 24/08/2002 |

| | |
|--------------------------|--------------|
| Overburden Sample Type | Outwash sand |
| Raw Sample Weight (kg) | |
| Matrix Colour | Beige |
| Sample Depth (m) | 0.3 |
| Drainage Slope Direction | 220 |
| Slope Gradient (%) | 2 |

| | |
|---------------------------|----------------------------------|
| Oxidation Level | Low |
| Sample Site Description | Small hill wt large granite blds |
| Raw Sample Description | Subangular |
| Remarks (Glacial / Other) | |
| Interpreted Bedrock | |

| | |
|-------------------------|---------|
| Datum | NAD27 |
| UTM Zone | 18U |
| UTM Easting | 636312 |
| UTM Northing | 5788680 |
| Elevation AMSL (m) | 400 |
| NTS Map Sheet | 33A03 |
| Property | Windy 1 |
| Claim Number | |
| Anomaly / Target Number | W1-J |

| | |
|------------|-----|
| % Oversize | |
| % Cobbles | |
| % Pebbles | |
| % Sand | 50 |
| % Silt | 50 |
| % Clay | |
| Total % | 100 |

| | |
|---------------------|---|
| Processing Priority | 3 |
|---------------------|---|

| | |
|------------|--|
| Cache Site | |
|------------|--|

| | |
|--------------------|-----|
| Recording Sequence | 100 |
|--------------------|-----|

Picking Results

| | |
|-----------------|------------------------|
| Processing Lab | Kennecott, Thunder Bay |
| Work Order Name | 02HM063 |

| | |
|------------------|----------|
| Observer | CB |
| Observation Date | 4-Feb-03 |
| Remarks | |

| | |
|------------------------------|------------------------|
| Arrival Condition | Intact |
| Date Started | 6-Dec-02 |
| Weight Received (mg) | 15,400 |
| Initial Screen Size | 0.875mm (Kason Screen) |
| Initial Screened Weight (mg) | 4,080 |

| | | |
|---|-----|---|
| Lherzollitic Pyrope | LHZ | 0 |
| Harzburgitic Pyrope | HAR | 0 |
| Wehrlic Pyrope | WER | 0 |
| Megacryst Suite Garnet | MEG | 0 |
| All Other Garnets | GAR | 0 |
| Eclogitic Garnet | ECL | 0 |
| Chrome Diopside | CD | 0 |
| All Clinopyroxene Except CD | CPX | 0 |
| Eclogitic CPX (Omph @ Jade) | EPX | 0 |
| Orthopyroxene | OPX | 0 |
| Chromite (>35% Cr ₂ O ₃) | CHR | 0 |
| All Other Spinels | SPL | 0 |
| Picroilmenite | ILM | 0 |
| All Other Ilmenite | IL | 0 |
| Forsteritic Olivine (FO~88%) | FOR | 0 |
| Olivine FO~88% | OLI | 0 |
| All Amphiboles | AMP | 0 |
| All Other Species | OTH | 0 |

| | |
|---------------------------------|---------------------|
| Portion | 1 |
| Fraction Code | -0.500 +0.250mm Mag |
| Portion Weight (mg) | 4,080 |
| Initial Weight (mg) | 898 |
| Magnetic Separation Weight (mg) | 301 |
| Final Weight (mg) | 3.8 |
| Date Completed | 18-Dec-02 |

Described Grains

| | | | |
|------------------|--|--|--|
| Portion | | | |
| Fraction Code | | | |
| Grain Number | | | |
| Grain Type | | | |
| Colour Code | | | |
| Chromite Code | | | |
| Travel Distance | | | |
| Form | | | |
| Shape | | | |
| Clarity | | | |
| Lustre | | | |
| Surface Features | | | |
| Remark | | | |
| Observation Date | | | |
| Observer | | | |

Printed: 25-Feb-03

Total Number of Kimberlitic Minerals KIM's

Gold Summit Mines Ltd.
Otish Mountains Projects Overburden Sample Database

| | |
|--------------------------|---------------|
| Sample Number | 349011 |
| Date Collected | 22/08/2002 |
| Geologist | D. Villeneuve |
| Sampler 1 | D. Patterson |
| Sampler 2 | |
| Date Entered in Database | 24/08/2002 |

| | |
|-------------------------|---------|
| Datum | NAD27 |
| UTM Zone | 18U |
| UTM Easting | 634556 |
| UTM Northing | 5786754 |
| Elevation AMSL (m) | 400 |
| NTS Map Sheet | 33A03 |
| Property | Windy 1 |
| Claim Number | |
| Anomaly / Target Number | 40500A |

| | |
|--------------------------|--------------|
| Overburden Sample Type | Till |
| Raw Sample Weight (kg) | |
| Matrix Colour | Brown/ beige |
| Sample Depth (m) | 0.3 |
| Drainage Slope Direction | |
| Slope Gradient (%) | |

| | |
|------------|-----|
| % Oversize | 10 |
| % Cobbles | 20 |
| % Pebbles | 20 |
| % Sand | 40 |
| % Silt | 10 |
| % Clay | |
| Total % | 100 |

| | |
|------------|--|
| Cache Site | |
|------------|--|

| | |
|---------------------------|---------------|
| Oxidation Level | Moderate |
| Sample Site Description | Flat hummocky |
| Raw Sample Description | Subangular |
| Remarks (Glacial / Other) | |
| Interpreted Bedrock | Granitoids |

| | |
|---------------------|---|
| Processing Priority | 1 |
|---------------------|---|

| | |
|--------------------|-----|
| Recording Sequence | 101 |
|--------------------|-----|

Picking Results

| | |
|-----------------|------------------------|
| Processing Lab | Kennecott, Thunder Bay |
| Work Order Name | 02HM057 |

| | |
|------------------------------|------------------------|
| Arrival Condition | Intact |
| Date Started | 18-Oct-02 |
| Weight Received (mg) | 16,600 |
| Initial Screen Size | 0.979mm (Kason Screen) |
| Initial Screened Weight (mg) | 2,600 |

| | |
|---------------------------------|---------------------|
| Portion | 1 |
| Fraction Code | -0.500 +0.250mm Mag |
| Portion Weight (mg) | 2,600 |
| Initial Weight (mg) | 1,329 |
| Magnetic Separation Weight (mg) | 308 |
| Final Weight (mg) | 64.0 |
| Date Completed | 28-Oct-02 |

| | |
|------------------|----------|
| Observer | CB |
| Observation Date | 4-Nov-02 |
| Remarks | |

| | | |
|---|-----|---|
| Lherzollite Pyrope | LHZ | 0 |
| Harzburgite Pyrope | HAR | 0 |
| Wolvellite Pyrope | WER | 0 |
| Megacryst Suite Garnet | MEG | 0 |
| All Other Garnets | GAR | 0 |
| Eclogitic Garnet | ECL | 0 |
| Chrome Diopside | CD | 0 |
| All Clinopyroxene Except CD | CPX | 0 |
| Eclogitic CPX (Omph @ Jade) | EPX | 0 |
| Orthopyroxene | OPX | 0 |
| Chromite (>35% Cr ₂ O ₃) | CHR | 0 |
| All Other Spinel | SPL | 0 |
| Picroilmenite | ILM | 1 |
| All Other Ilmenite | IL | 0 |
| Forsteritic Olivine (FO>88%) | FOR | 0 |
| Olivine FO<88% | OLI | 0 |
| All Amphiboles | AMP | 0 |
| All Other Species | OTH | 0 |

Printed: 25-Feb-03

| | | |
|-------------------------------------|------|---|
| Total Number of Kimberlite Minerals | KIMs | 1 |
|-------------------------------------|------|---|

Described Grains

| | | | |
|------------------|---------------------|--|--|
| Portion | 1 | | |
| Fraction Code | -0.500 +0.250mm Mag | | |
| Grain Number | 1 | | |
| Grain Type | ILM | | |
| Colour Code | 7 | | |
| Chromite Code | | | |
| Travel Distance | Medium | | |
| Form | ANH | | |
| Shape | ANG | | |
| Clarity | Opaque | | |
| Lustre | METAL | | |
| Surface Features | ROUGH | | |
| Remark | | | |
| Observation Date | 7-Nov-02 | | |
| Observer | CB | | |

Gold Summit Mines Ltd.
Otish Mountains Projects Overburden Sample Database

| | |
|--------------------------|---------------|
| Sample Number | 348012 |
| Date Collected | 22/08/2002 |
| Geologist | D. Villeneuve |
| Sampler 1 | D. Patterson |
| Sampler 2 | |
| Date Entered in Database | 24/08/2002 |

| | |
|-------------------------|---------|
| Datum | NAD27 |
| UTM Zone | 18U |
| UTM Easting | 634475 |
| UTM Northing | 5786702 |
| Elevation AMSL (m) | 391 |
| NTS Map Sheet | 33A03 |
| Property | Windy 1 |
| Claim Number | |
| Anomaly / Target Number | 40500A |

| | |
|--------------------------|-------------|
| Overburden Sample Type | Till |
| Raw Sample Weight (kg) | |
| Matrix Colour | Light brown |
| Sample Depth (m) | 0.3 |
| Drainage Slope Direction | 280 |
| Slope Gradient (%) | 1 |

| | |
|------------|-----|
| % Oversize | 20 |
| % Cobbles | 10 |
| % Pebbles | 20 |
| % Sand | 20 |
| % Silt | 30 |
| % Clay | |
| Total % | 100 |

| | |
|------------|--|
| Cache Site | |
|------------|--|

| | |
|---------------------------|---------------------------|
| Oxidation Level | Low |
| Sample Site Description | Small hill wt boulders |
| Raw Sample Description | Subangular |
| Remarks (Glacial / Other) | |
| Interpreted Bedrock | Gneiss, hornblende gneiss |

| | |
|---------------------|---|
| Processing Priority | 1 |
|---------------------|---|

| | |
|--------------------|-----|
| Recording Sequence | 102 |
|--------------------|-----|

Picking Results

| | |
|-----------------|-----------------------|
| Processing Lab | Kennebec, Thunder Bay |
| Work Order Name | 02HM067 |

| | |
|------------------------------|------------------------|
| Arrival Condition | Intact |
| Date Started | 18-Oct-02 |
| Weight Received (mg) | 16,200 |
| Initial Screen Size | 0.979mm (Kason Screen) |
| Initial Screened Weight (mg) | 2,800 |

| | |
|---------------------------------|---------------------|
| Portion | 1 |
| Fraction Code | -0.500 +0.250mm Mag |
| Portion Weight (mg) | 2,800 |
| Initial Weight (mg) | 1,332 |
| Magnetic Separation Weight (mg) | 393 |
| Final Weight (mg) | 36.7 |
| Date Completed | 25-Oct-02 |

| | |
|------------------|----------|
| Observer | CB |
| Observation Date | 4-Nov-02 |
| Remarks | |

| | | |
|---|-----|---|
| Lherzollitic Pyrope | LHZ | 0 |
| Harzburgitic Pyrope | HAR | 0 |
| Wehrlic Pyrope | WER | 0 |
| Megacryst Suite Garnet | MEG | 0 |
| All Other Garnets | GAR | 0 |
| Eclogitic Garnet | ECL | 0 |
| Chrome Diopside | CD | 0 |
| All Clinopyroxene Except CD | CPX | 0 |
| Eclogitic CPX (Omph @ Jade) | EPX | 0 |
| Orthopyroxene | OPX | 0 |
| Chromite (>35% Cr ₂ O ₃) | CHR | 0 |
| All Other Spinel | SPL | 0 |
| Picrolite | ILM | 0 |
| All Other Ilmenite | IL | 0 |
| Forsteritic Olivine (FO=86%) | FOR | 0 |
| Olivine FO<86% | OLI | 0 |
| All Amphiboles | AMP | 0 |
| All Other Species | OTH | 0 |

Printed: 25-Feb-03

| | |
|--------------------------------------|------|
| Total Number of Kimberlitic Minerals | KIMs |
|--------------------------------------|------|

Described Grains

| | | |
|------------------|--|--|
| Portion | | |
| Fraction Code | | |
| Grain Number | | |
| Grain Type | | |
| Colour Code | | |
| Chromite Code | | |
| Travel Distance | | |
| Form | | |
| Shape | | |
| Clarity | | |
| Lustre | | |
| Surface Feature | | |
| Remark | | |
| Observation Date | | |
| Observer | | |

Gold Summit Mines Ltd.
Otish Mountains Projects Overburden Sample Database

| | |
|--------------------------|---------------|
| Sample Number | 348013 |
| Date Collected | 22/08/2002 |
| Geologist | D. Villeneuve |
| Sampler 1 | D. Patterson |
| Sampler 2 | |
| Date Entered in Database | 24/08/2002 |

| | |
|-------------------------|---------|
| Datum | NAD27 |
| UTM Zone | 18U |
| UTM Easting | 632863 |
| UTM Northing | 5784914 |
| Elevation AMSL (m) | 405 |
| NTS Map Sheet | 33A03 |
| Property | Windy 1 |
| Claim Number | |
| Anomaly / Target Number | 40280A |

| | |
|--------------------------|-------|
| Overburden Sample Type | Till |
| Raw Sample Weight (kg) | 21.8 |
| Matrix Colour | Beige |
| Sample Depth (m) | 0.4 |
| Drainage Slope Direction | |
| Slope Gradient (%) | |

| | |
|------------|-----|
| % Oversize | 10 |
| % Cobbles | 10 |
| % Pebbles | 30 |
| % Sand | 45 |
| % Silt | 5 |
| % Clay | |
| Total % | 100 |

| | |
|------------|-----------|
| Cache Site | EMC strip |
|------------|-----------|

| | |
|---------------------------|-------------------------------------|
| Oxidation Level | Low |
| Sample Site Description | Gentle hill, large bldrs, open area |
| Raw Sample Description | Subangular, angular |
| Remarks (Glacial / Other) | |
| Interpreted Bedrock | Gneiss |

| | |
|---------------------|---|
| Processing Priority | 1 |
|---------------------|---|

| | |
|--------------------|-----|
| Recording Sequence | 103 |
|--------------------|-----|

Picking Results

| | |
|-----------------|-----------------------|
| Processing Lab | Kennebec, Thunder Bay |
| Work Order Name | 02HM057 |

| | |
|------------------------------|------------------------|
| Arrival Condition | Intact |
| Date Started | 18-Oct-02 |
| Weight Received (mg) | 21,000 |
| Initial Screen Size | 0.875mm (Kason Screen) |
| Initial Screened Weight (mg) | 6,300 |

| | |
|---------------------------------|---------------------|
| Portion | 1 |
| Fraction Code | -0.500 +0.250mm Mag |
| Portion Weight (mg) | 6,300 |
| Initial Weight (mg) | 3 |
| Magnetic Separation Weight (mg) | 929 |
| Final Weight (mg) | 50.8 |
| Date Completed | 25-Oct-02 |

| | |
|------------------|----------|
| Observer | CB |
| Observation Date | 4-Nov-02 |
| Remarks | |

| | | |
|---|-----|---|
| Lherzofite Pyrope | LHZ | 0 |
| Harzburgite Pyrope | HAR | 0 |
| Wahlite Pyrope | WER | 0 |
| Megacryst Suite Garnet | MEG | 0 |
| All Other Garnets | GAR | 0 |
| Eclogite Garnet | ECL | 0 |
| Chrome Diopside | CD | 0 |
| All Clinopyroxene Except CD | CPX | 0 |
| Eclogite CPX (Cmph @ Jad) | EPX | 0 |
| Orthopyroxene | OPX | 0 |
| Chromite (>35% Cr ₂ O ₃) | CHR | 0 |
| All Other Spinels | SPL | 0 |
| Picroilmenite | ILM | 0 |
| All Other Ilmenite | IL | 0 |
| Forsterite Olivine (FO>88%) | FOR | 0 |
| Olivine FO<88% | OLI | 0 |
| All Amphiboles | AMP | 0 |
| All Other Species | OTH | 0 |

| | |
|----------|-----------|
| Printed: | 25-Feb-03 |
|----------|-----------|

| | |
|-------------------------------------|------|
| Total Number of Kimberlite Minerals | KIMs |
|-------------------------------------|------|

Described Grains

| | | | |
|------------------|--|--|--|
| Portion | | | |
| Fraction Code | | | |
| Grain Number | | | |
| Grain Type | | | |
| Colour Code | | | |
| Chromite Code | | | |
| Travel Distance | | | |
| Form | | | |
| Shape | | | |
| Clarity | | | |
| Lustre | | | |
| Surface Feature | | | |
| Remark | | | |
| Observation Date | | | |
| Observer | | | |

Gold Summit Mines Ltd.
Ofish Mountains Projects Overburden Sample Database

| | |
|--------------------------|---------------|
| Sample Number | 348014 |
| Date Collected | 22/08/2002 |
| Geologist | D. Villeneuve |
| Sampler 1 | D. Patterson |
| Sampler 2 | |
| Date Entered in Database | 24/08/2002 |

| | |
|--------------------------|-------|
| Overburden Sample Type | TII |
| Raw Sample Weight (kg) | |
| Matrix Colour | Brown |
| Sample Depth (m) | 0.4 |
| Drainage Slope Direction | |
| Slope Gradient (%) | |

| | |
|---------------------------|-------------------------|
| Oxidation Level | High |
| Sample Site Description | Small hill wt boulders |
| Raw Sample Description | Subangular |
| Remarks (Glacial / Other) | |
| Interpreted Bedrock | Biolite gneiss, granite |

| | |
|-------------------------|---------|
| Datum | NAD27 |
| UTM Zone | 18U |
| UTM Easting | 632804 |
| UTM Northing | 5784819 |
| Elevation AMSL (m) | 407 |
| NTS Map Sheet | 33A03 |
| Property | Windy 1 |
| Claim Number | |
| Anomaly / Target Number | 40280A |

| | |
|------------|-----|
| % Oversize | 10 |
| % Cobbles | 20 |
| % Pebbles | 20 |
| % Sand | 50 |
| % Silt | |
| % Clay | |
| Total % | 100 |

| | |
|---------------------|---|
| Processing Priority | 3 |
|---------------------|---|

| | |
|--------------------|-----|
| Recording Sequence | 104 |
|--------------------|-----|

| | |
|------------|--|
| Cache Site | |
|------------|--|

Picking Results

| | |
|-----------------|------------------------|
| Processing Lab | Kennecott, Thunder Bay |
| Work Order Name | 02HM083 |

| | |
|------------------|----------|
| Observer | CB |
| Observation Date | 4-Feb-03 |
| Remarks | |

| | |
|------------------------------|------------------------|
| Arrival Condition | Intact |
| Date Started | 6-Dec-02 |
| Weight Received (mg) | 14,700 |
| Initial Screen Size | 0.979mm (Kason Screen) |
| Initial Screened Weight (mg) | 3,440 |

| | | |
|---|-----|---|
| Lherzollitic Pyrope | LHZ | 0 |
| Harzburgitic Pyrope | HAR | 0 |
| Wehrllitic Pyrope | WER | 0 |
| Megacryst Suite Garnet | MEG | 0 |
| All Other Garnets | GAR | 0 |
| Eclogitic Garnet | ECL | 0 |
| Chrome Diopside | CD | 0 |
| All Clinopyroxene Except CD | CPX | 0 |
| Eclogitic CPX (Omph @ Jad) | EPX | 0 |
| Orthopyroxene | OPX | 0 |
| Chromite (>35% Cr ₂ O ₃) | CHR | 0 |
| All Other Spinels | SPL | 0 |
| Picroilmenite | ILM | 0 |
| All Other Ilmenite | IL | 0 |
| Forsteritic Olivine (FO>88%) | FOR | 0 |
| Olivine FO<88% | OLI | 0 |
| All Amphiboles | AMP | 0 |
| All Other Species | OTH | 0 |

| | |
|---------------------------------|---------------------|
| Portion | 1 |
| Fraction Code | -0.500 +0.250mm Mag |
| Portion Weight (mg) | 3,440 |
| Initial Weight (mg) | 1,620 |
| Magnetic Separation Weight (mg) | 587 |
| Final Weight (mg) | 68.1 |
| Date Completed | 13-Dec-02 |

Described Grains

| | | | |
|------------------|--|--|--|
| Portion | | | |
| Fraction Code | | | |
| Grain Number | | | |
| Grain Type | | | |
| Colour Code | | | |
| Chromite Code | | | |
| Travel Distance | | | |
| Form | | | |
| Shape | | | |
| Clarity | | | |
| Lustre | | | |
| Surface Feature | | | |
| Remark | | | |
| Observation Date | | | |
| Observer | | | |

Printed: 25-Feb-03

Total Number of Kimberlitic Minerals KIM's

Gold Summit Mines Ltd.
Otish Mountains Projects Overburden Sample Database

| | |
|--------------------------|---------------|
| Sample Number | 348015 |
| Date Collected | 22/08/2002 |
| Geologist | D. Villeneuve |
| Sampler 1 | D. Patterson |
| Sampler 2 | |
| Date Entered in Database | 24/08/2002 |

| | |
|-------------------------|---------|
| Datum | NAD27 |
| UTM Zone | 18U |
| UTM Easting | 633581 |
| UTM Northing | 5783602 |
| Elevation AMSL (m) | 427 |
| NTS Map Sheet | 33A03 |
| Property | Windy 1 |
| Claim Number | |
| Anomaly / Target Number | W1-A |

| | |
|--------------------------|-------|
| Overburden Sample Type | Till |
| Raw Sample Weight (kg) | 13.6 |
| Matrix Colour | Brown |
| Sample Depth (m) | 0.4 |
| Drainage Slope Direction | 140 |
| Slope Gradient (%) | 2 |

| | |
|------------|-----|
| % Oversize | 10 |
| % Cobbles | 20 |
| % Pebbles | 30 |
| % Sand | 40 |
| % Silt | |
| % Clay | |
| Total % | 100 |

| | |
|------------|-----------|
| Cache Site | EMC strip |
|------------|-----------|

| | |
|---------------------------|-------------------------|
| Oxidation Level | Moderate |
| Sample Site Description | Hill near large outcrop |
| Raw Sample Description | Subangular |
| Remarks (Glacial / Other) | |
| Interpreted Bedrock | Hornblende gneiss |

| | |
|---------------------|---|
| Processing Priority | 1 |
|---------------------|---|

| | |
|--------------------|-----|
| Recording Sequence | 105 |
|--------------------|-----|

Picking Results

| | |
|-----------------|------------------------|
| Processing Lab | Kennecott, Thunder Bay |
| Work Order Name | 02HM057 |

| | |
|------------------------------|------------------------|
| Arrival Condition | Intact |
| Date Started | 18-Oct-02 |
| Weight Received (mg) | 13,400 |
| Initial Screen Size | 0.975mm (Kason Screen) |
| Initial Screened Weight (mg) | 2,800 |

| | |
|---------------------------------|---------------------|
| Portion | 1 |
| Fraction Code | -0.500 +0.250mm Mag |
| Portion Weight (mg) | 2,800 |
| Initial Weight (mg) | 1,481 |
| Magnetic Separation Weight (mg) | 380 |
| Final Weight (mg) | 44.5 |
| Date Completed | 28-Oct-02 |

| | |
|------------------|----------|
| Observer | CB |
| Observation Date | 4-Nov-02 |
| Remarks | |

| | | |
|---|-----|---|
| Lherzollitic Pyrope | LHZ | 0 |
| Harzburgitic Pyrope | HAR | 0 |
| Wehrilitic Pyrope | WER | 0 |
| Megacryst Suite Garnet | MEG | 0 |
| All Other Garnets | GAR | 0 |
| Eclogitic Garnet | ECL | 0 |
| Chrome Diopside | CD | 0 |
| All Clnopyroxene Except CD | CPX | 0 |
| Eclogitic CPX (Omph @ Jad) | EPX | 0 |
| Orthopyroxene | OPX | 1 |
| Chromite (>35% Cr ₂ O ₃) | CHR | 0 |
| All Other Spinels | SPL | 0 |
| Picrolimelite | ILM | 0 |
| All Other Ilmenite | IL- | 0 |
| Forsteritic Olivine (FO<88%) | FOR | 1 |
| Olivine FO<88% | OLI | 0 |
| All Amphiboles | AMP | 0 |
| All Other Species | OTH | 0 |

Printed: 25-Feb-03

| | | |
|--------------------------------------|-------|---|
| Total Number of Kimberlitic Minerals | IGM's | 2 |
|--------------------------------------|-------|---|

Described Grains

| Portion | 1 | 1 |
|------------------|---------------------|---------------------|
| Fraction Code | -0.500 +0.250mm Mag | -0.500 +0.250mm Mag |
| Grain Number | 1 | 2 |
| Grain Type | OPX | OLI |
| Colour Code | 372 | 808 |
| Chromite Code | | |
| Travel Distance | Close | Medium |
| Form | ANH | ANH |
| Shape | ANG | SRND |
| Clarity | Transparent | Transparent |
| Lustre | GLASSY | VIT |
| Surface Feature | | FROST |
| Remark | | |
| Observation Date | 7-Nov-02 | 7-Nov-02 |
| Observer | CB | CB |

Gold Summit Mines Ltd.
Otish Mountains Projects Overburden Sample Database

| | |
|--------------------------|---------------|
| Sample Number | 348016 |
| Date Collected | 22/08/2002 |
| Geologist | D. Villeneuve |
| Sampler 1 | D. Patterson |
| Sampler 2 | |
| Date Entered in Database | 24/08/2002 |

| | |
|--------------------------|-------|
| Overburden Sample Type | Till |
| Raw Sample Weight (kg) | 16.8 |
| Matrix Colour | Brown |
| Sample Depth (m) | 0.4 |
| Drainage Slope Direction | 270 |
| Slope Gradient (%) | 1 |

| | |
|---------------------------|--------------------------------|
| Oxidation Level | Moderate |
| Sample Site Description | Near outcrop near small lake |
| Raw Sample Description | Subangular |
| Remarks (Glacial / Other) | |
| Interpreted Bedrock | Hornblende gneiss, amphibolite |

| | |
|-------------------------|---------|
| Datum | NAD27 |
| UTM Zone | 18U |
| UTM Easting | 633527 |
| UTM Northing | 5783518 |
| Elevation AMSL (m) | 424 |
| NTS Map Sheet | 33A03 |
| Property | Windy 1 |
| Claim Number | |
| Anomaly / Target Number | W1-A |

| | |
|------------|-----|
| % Oversize | |
| % Cobbles | 10 |
| % Pebbles | 30 |
| % Sand | 60 |
| % Silt | |
| % Clay | |
| Total % | 100 |

| | |
|------------|-----------|
| Cache Site | EMC strip |
|------------|-----------|

| | |
|---------------------|---|
| Processing Priority | 1 |
|---------------------|---|

| | |
|--------------------|-----|
| Recording Sequence | 106 |
|--------------------|-----|

Picking Results

| | |
|-----------------|------------------------|
| Processing Lab | Kennecott, Thunder Bay |
| Work Order Name | 02HM067 |

| | |
|------------------|----------|
| Observer | CB |
| Observation Date | 4-Nov-02 |
| Remarks | |

| | |
|------------------------------|------------------------|
| Arrival Condition | Intact |
| Date Started | 18-Oct-02 |
| Weight Received (mg) | 16,700 |
| Initial Screen Size | 0.875mm (Kason Screen) |
| Initial Screened Weight (mg) | 3,900 |

| | | |
|---|-----|---|
| Lherzollite Pyrope | LHZ | 0 |
| Harzburgite Pyrope | HAR | 0 |
| Wahlrite Pyrope | WER | 0 |
| Megacryst Suite Garnet | MEG | 0 |
| All Other Garnets | GAR | 0 |
| Eclogitic Garnet | ECL | 0 |
| Chrome Diopside | CD | 0 |
| All Clinopyroxene Except CD | CPX | 0 |
| Eclogitic CPX (Omph @ Jade) | EPX | 0 |
| Orthopyroxene | OPX | 0 |
| Chromite (>35% Cr ₂ O ₃) | CHR | 0 |
| All Other Spinels | SPL | 0 |
| Picroilmenite | ILM | 0 |
| All Other Ilmenite | IL- | 0 |
| Forsteritic Olivine (FO=88%) | FOR | 0 |
| Olivine FO=88% | OLI | 0 |
| All Amphiboles | AMP | 0 |
| All Other Species | OTH | 0 |

| | |
|---------------------------------|---------------------|
| Portion | 1 |
| Fraction Code | -0.500 +0.250mm Mag |
| Portion Weight (mg) | 3,900 |
| Initial Weight (mg) | 2,017 |
| Magnetic Separation Weight (mg) | 573 |
| Final Weight (mg) | 44.6 |
| Date Completed | 25-Oct-02 |

Described Grains

| | | | |
|------------------|--|--|--|
| Portion | | | |
| Fraction Code | | | |
| Grain Number | | | |
| Grain Type | | | |
| Colour Code | | | |
| Chromite Code | | | |
| Travel Distance | | | |
| Form | | | |
| Shape | | | |
| Clarity | | | |
| Lustre | | | |
| Surface Feature | | | |
| Remark | | | |
| Observation Date | | | |
| Observer | | | |

Printed: 25-Feb-03

Total Number of Kimberlitic Minerals KIMs

Gold Summit Mines Ltd.
Otish Mountains Projects Overburden Sample Database

| | |
|--------------------------|--------------|
| Sample Number | 348017 |
| Date Collected | 23/08/2002 |
| Geologist | R. Routledge |
| Sampler 1 | C. Roscoe |
| Sampler 2 | |
| Date Entered in Database | 24/08/2002 |

| | |
|-------------------------|---------|
| Datum | NAD27 |
| UTM Zone | 18U |
| UTM Easting | 634887 |
| UTM Northing | 5783727 |
| Elevation AMSL (m) | 418 |
| NTS Map Sheet | 33A03 |
| Property | Windy 1 |
| Claim Number | |
| Anomaly / Target Number | W1-B |

| | |
|--------------------------|------------|
| Overburden Sample Type | Till |
| Raw Sample Weight (kg) | |
| Matrix Colour | Grey-beige |
| Sample Depth (m) | 0.5 |
| Drainage Slope Direction | 320 |
| Slope Gradient (%) | 2 |

| | |
|------------|-----|
| % Oversize | 20 |
| % Cobbles | 20 |
| % Pebbles | 20 |
| % Sand | 20 |
| % Silt | 20 |
| % Clay | |
| Total % | 100 |

| | |
|------------|--|
| Cache Site | |
|------------|--|

| | |
|---------------------------|------------------------|
| Oxidation Level | Very low |
| Sample Site Description | Small hill w/ boulders |
| Raw Sample Description | Subangular |
| Remarks (Glacial / Other) | |
| Interpreted Bedrock | Amphibole gneiss |

| | |
|---------------------|---|
| Processing Priority | 1 |
|---------------------|---|

| | |
|--------------------|-----|
| Recording Sequence | 118 |
|--------------------|-----|

Picking Results

| | |
|-----------------|------------------------|
| Processing Lab | Kennecott, Thunder Bay |
| Work Order Name | 02HM057 |

| | |
|------------------------------|------------------------|
| Arrival Condition | Intact |
| Date Started | 17-Oct-02 |
| Weight Received (mg) | 13,200 |
| Initial Screen Size | 0.979mm (Kason Screen) |
| Initial Screened Weight (mg) | 3,200 |

| | |
|---------------------------------|---------------------|
| Portion | 1 |
| Fraction Code | -0.500 +0.250mm Mag |
| Portion Weight (mg) | 3,200 |
| Initial Weight (mg) | 1,218 |
| Magnetic Separation Weight (mg) | 202 |
| Final Weight (mg) | 34.5 |
| Date Completed | 23-Oct-02 |

| | |
|------------------|----------|
| Observer | CB |
| Observation Date | 4-Nov-02 |
| Remarks | |

| | | |
|---|-----|---|
| Lherzollite Pyrope | LHZ | 0 |
| Harzburgite Pyrope | HAR | 0 |
| Wehrlic Pyrope | WER | 0 |
| Megacryst Suite Garnet | MEG | 0 |
| All Other Garnets | GAR | 0 |
| Eclogitic Garnet | ECL | 0 |
| Chrome Diopside | CD | 0 |
| All Clinopyroxene Except CD | CPX | 0 |
| Eclogitic CPX (Omph @ Jad) | EPX | 0 |
| Orthopyroxene | OPX | 0 |
| Chromite (>35% Cr ₂ O ₃) | CHR | 0 |
| All Other Spinels | SPL | 0 |
| Picrolimelite | ILM | 0 |
| All Other Ilmenite | IL | 0 |
| Forsteritic Olivine (FO>88%) | FOR | 0 |
| Olivine FO<88% | OLI | 0 |
| All Amphiboles | AMP | 0 |
| All Other Species | OTH | 0 |

Printed: 25-Feb-03

Total Number of Kimberlitic Minerals KIMs

Described Grains

| | | | |
|------------------|--|--|--|
| Portion | | | |
| Fraction Code | | | |
| Grain Number | | | |
| Grain Type | | | |
| Colour Code | | | |
| Chromite Code | | | |
| Travel Distance | | | |
| Form | | | |
| Shape | | | |
| Clarity | | | |
| Lustre | | | |
| Surface Feature | | | |
| Remark | | | |
| Observation Date | | | |
| Observer | | | |

Gold Summit Mines Ltd.
Otish Mountains Projects Overburden Sample Database

| | |
|--------------------------|---------------|
| Sample Number | 348018 |
| Date Collected | 23/08/2002 |
| Geologist | D. Villeneuve |
| Sampler 1 | D. Patterson |
| Sampler 2 | |
| Date Entered in Database | 24/08/2002 |

| | |
|-------------------------|---------|
| Datum | NAD27 |
| UTM Zone | 18U |
| UTM Easting | 634630 |
| UTM Northing | 5783673 |
| Elevation AMSL (m) | 426 |
| NTS Map Sheet | 33A03 |
| Property | Windy 1 |
| Claim Number | |
| Anomaly / Target Number | W1-B |

| | |
|--------------------------|-------------|
| Overburden Sample Type | Till |
| Raw Sample Weight (kg) | |
| Matrix Colour | Light brown |
| Sample Depth (m) | 0.3 |
| Drainage Slope Direction | 140 |
| Slope Gradient (%) | 2 |

| | |
|------------|-----|
| % Oversize | 10 |
| % Cobbles | 20 |
| % Pebbles | 30 |
| % Sand | 30 |
| % Silt | 10 |
| % Clay | |
| Total % | 100 |

| | |
|------------|--|
| Cache Site | |
|------------|--|

| | |
|---------------------------|----------------------------|
| Oxidation Level | moderate |
| Sample Site Description | On edge of elongated ridge |
| Raw Sample Description | Subangular |
| Remarks (Glacial / Other) | |
| Interpreted Bedrock | Amphibole gneiss |

| | |
|---------------------|---|
| Processing Priority | 1 |
|---------------------|---|

| | |
|--------------------|-----|
| Recording Sequence | 117 |
|--------------------|-----|

Picking Results

| | |
|-----------------|------------------------|
| Processing Lab | Kennecott, Thunder Bay |
| Work Order Name | 02HM057 |

| | |
|------------------------------|------------------------|
| Arrival Condition | Intact |
| Date Started | 18-Oct-02 |
| Weight Received (mg) | 13,500 |
| Initial Screen Size | 0.979mm (Kason Screen) |
| Initial Screened Weight (mg) | 4,200 |

| | |
|---------------------------------|---------------------|
| Portion | 1 |
| Fraction Code | -0.500 +0.250mm Mag |
| Portion Weight (mg) | 4,200 |
| Initial Weight (mg) | 1,807 |
| Magnetic Separation Weight (mg) | 549 |
| Final Weight (mg) | 44.9 |
| Date Completed | 25-Oct-02 |

| | |
|------------------|----------|
| Observer | CB |
| Observation Date | 4-Nov-02 |
| Remarks | |

| | | |
|---|-----|---|
| Lherzollite Pyrope | LHZ | 0 |
| Harzburgitic Pyrope | HAR | 0 |
| Weybittic Pyrope | WER | 0 |
| Megacryst Suite Garnet | MEG | 0 |
| All Other Garnets | GAR | 0 |
| Eclogitic Garnet | ECL | 0 |
| Chrome Diopside | CD | 0 |
| All Clinopyroxene Except CD | CPX | 0 |
| Eclogitic CPX (Omph @ Jad) | EPX | 0 |
| Orthopyroxene | OPX | 0 |
| Chromite (>35% Cr ₂ O ₃) | CHR | 0 |
| All Other Spinels | SPL | 0 |
| Picroilmenite | ILM | 0 |
| All Other Ilmenite | IL | 0 |
| Forsteritic Olivine (FO>88%) | FOR | 0 |
| Olivine FO<88% | OLI | 0 |
| All Amphiboles | AMP | 0 |
| All Other Species | OTH | 0 |

Printed: 25-Feb-03

Total Number of Kimberlitic Minerals KIM's

Described Grains

| | | | |
|------------------|--|--|--|
| Portion | | | |
| Fraction Code | | | |
| Grain Number | | | |
| Grain Type | | | |
| Colour Code | | | |
| Chromite Code | | | |
| Travel Distance | | | |
| Form | | | |
| Shape | | | |
| Clarity | | | |
| Lustre | | | |
| Surface Feature | | | |
| Remark | | | |
| Observation Date | | | |
| Observer | | | |

Gold Summit Mines Ltd.
Otish Mountains Projects Overburden Sample Database

| | |
|--------------------------|---------------|
| Sample Number | 348019 |
| Date Collected | 23/08/2002 |
| Geologist | D. Villeneuve |
| Sampler 1 | D. Patterson |
| Sampler 2 | |
| Date Entered in Database | 24/08/2002 |

| | |
|--------------------------|-------|
| Overburden Sample Type | Till |
| Raw Sample Weight (kg) | |
| Matrix Colour | Beige |
| Sample Depth (m) | 0.2 |
| Drainage Slope Direction | |
| Slope Gradient (%) | |

| | |
|---------------------------|---------------------|
| Oxidation Level | Low |
| Sample Site Description | Top of large hill |
| Raw Sample Description | Subangular, rounded |
| Remarks (Glacial / Other) | |
| Interpreted Bedrock | Gneiss |

| | |
|-------------------------|---------|
| Datum | NAD27 |
| UTM Zone | 18U |
| UTM Easting | 634543 |
| UTM Northing | 5781003 |
| Elevation AMSL (m) | 405 |
| NTS Map Sheet | 33A03 |
| Property | Windy 5 |
| Claim Number | |
| Anomaly / Target Number | W5-C |

| | |
|------------|-----|
| % Oversize | 30 |
| % Cobbles | 10 |
| % Pebbles | 10 |
| % Sand | 20 |
| % Silt | 30 |
| % Clay | |
| Total % | 100 |

| | |
|---------------------|---|
| Processing Priority | 1 |
|---------------------|---|

| | |
|--------------------|-----|
| Recording Sequence | 118 |
|--------------------|-----|

| | |
|------------|--|
| Cache Site | |
|------------|--|

Picking Results

| | |
|-----------------|------------------------|
| Processing Lab | Kennecott, Thunder Bay |
| Work Order Name | 02HM057 |

| | |
|------------------|----------|
| Observer | CB |
| Observation Date | 4-Nov-02 |
| Remarks | |

| | |
|------------------------------|------------------------|
| Arrival Condition | Intact |
| Date Started | 18-Oct-02 |
| Weight Received (mg) | 6,800 |
| Initial Screen Size | 0.979mm (Kason Screen) |
| Initial Screened Weight (mg) | 1,800 |

| | | |
|---|-----|---|
| Lherzollite Pyrope | LHZ | 0 |
| Hanzburgite Pyrope | HAR | 0 |
| Wehrlicite Pyrope | WER | 0 |
| Megacryst Suite Garnet | MEG | 0 |
| All Other Garnets | GAR | 0 |
| Eclogitic Garnet | ECL | 0 |
| Chromite Diopside | CD | 0 |
| All Clinopyroxene Except CD | CPX | 0 |
| Eclogitic CPX (Omph @ Jad) | EPX | 0 |
| Orthopyroxene | OPX | 0 |
| Chromite (>35% Cr ₂ O ₃) | CHR | 0 |
| All Other Spinels | SPL | 0 |
| Microilmenite | ILM | 0 |
| All Other Ilmenite | IL- | 0 |
| Forsteritic Olivine (FO>88%) | FOR | 0 |
| Olivine FO<88% | OLI | 0 |
| All Amphiboles | AMP | 0 |
| All Other Species | OTH | 0 |

| | |
|---------------------------------|---------------------|
| Portion | 1 |
| Fraction Code | -0.500 +0.250mm Mag |
| Portion Weight (mg) | 1,800 |
| Initial Weight (mg) | 665 |
| Magnetic Separation Weight (mg) | 173 |
| Final Weight (mg) | 16.1 |
| Date Completed | 23-Oct-02 |

Described Grains

| | | | |
|------------------|--|--|--|
| Portion | | | |
| Fraction Code | | | |
| Grain Number | | | |
| Grain Type | | | |
| Colour Code | | | |
| Chromite Code | | | |
| Travel Distance | | | |
| Form | | | |
| Shape | | | |
| Clarity | | | |
| Lustre | | | |
| Surface Feature | | | |
| Remark | | | |
| Observation Date | | | |
| Observer | | | |

Printed: 25-Feb-03

Total Number of Kimberlitic Minerals KIM's

Gold Summit Mines Ltd.
Otish Mountains Projects Overburden Sample Database

| | |
|--------------------------|---------------|
| Sample Number | 348020 |
| Date Collected | 23/08/2002 |
| Geologist | D. Villeneuve |
| Sampler 1 | D. Patterson |
| Sampler 2 | |
| Date Entered In Database | 24/08/2002 |

| | |
|--------------------------|-------|
| Overburden Sample Type | Till |
| Raw Sample Weight (kg) | 11.8 |
| Matrix Colour | Brown |
| Sample Depth (m) | 0.3 |
| Drainage Slope Direction | 340 |
| Slope Gradient (%) | 1 |

| | |
|---------------------------|--------------------|
| Oxidation Level | High |
| Sample Site Description | Side of small hill |
| Raw Sample Description | Subangular |
| Remarks (Glacial / Other) | |
| Interpreted Bedrock | Granite |

| | |
|-------------------------|---------|
| Datum | NAD27 |
| UTM Zone | 18U |
| UTM Easting | 634444 |
| UTM Northing | 5780831 |
| Elevation AMSL (m) | 388 |
| NTS Map Sheet | 33A03 |
| Property | Windy 5 |
| Claim Number | |
| Anomaly / Target Number | W5-C |

| | |
|------------|-----|
| % Oversize | 10 |
| % Cobbles | 20 |
| % Pebbles | 10 |
| % Sand | 50 |
| % Silt | 10 |
| % Clay | |
| Total % | 100 |

| | |
|---------------------|---|
| Processing Priority | 3 |
|---------------------|---|

| | |
|------------|-----------|
| Cache Site | EMC strip |
|------------|-----------|

| | |
|--------------------|-----|
| Recording Sequence | 110 |
|--------------------|-----|

Picking Results

| | |
|-----------------|------------------------|
| Processing Lab | Kennecott, Thunder Bay |
| Work Order Name | 02HM063 |

| | |
|------------------|----------|
| Observer | CB |
| Observation Date | 4-Feb-03 |
| Remarks | |

| | |
|------------------------------|------------------------|
| Arrival Condition | Intact |
| Date Started | 6-Dec-02 |
| Weight Received (mg) | 11,400 |
| Initial Screen Size | 0.075mm (Kason Screen) |
| Initial Screened Weight (mg) | 2,180 |

| | |
|---------------------------------|---------------------|
| Portion | 1 |
| Fraction Code | -0.500 +0.250mm Mag |
| Portion Weight (mg) | 2,180 |
| Initial Weight (mg) | 954 |
| Magnetic Separation Weight (mg) | 147 |
| Final Weight (mg) | 19.1 |
| Date Completed | 16-Dec-02 |

| | | |
|---|-----|---|
| Lherzollite Pyrope | LHZ | 0 |
| Harzburgitic Pyrope | HAR | 0 |
| Wehrllite Pyrope | WER | 0 |
| Megacryst Suite Garnet | MEG | 0 |
| All Other Garnets | GAR | 0 |
| Eclogitic Garnet | ECL | 0 |
| Chrome Diopside | CD | 0 |
| All Clinopyroxene Except CD | CPX | 0 |
| Eclogitic CPX (Omph @ Jsd) | EPX | 0 |
| Orthopyroxene | OPX | 0 |
| Chromite (>35% Cr ₂ O ₃) | CHR | 0 |
| All Other Sphels | SPL | 0 |
| Picroilmenite | ILM | 0 |
| All Other Ilmenite | IL- | 0 |
| Forsteritic Olivine (FO>88%) | FOR | 0 |
| Olivine FO<88% | OLI | 0 |
| All Amphiboles | AMP | 0 |
| All Other Species | OTH | 0 |

Described Grains

| | | | |
|------------------|--|--|--|
| Portion | | | |
| Fraction Code | | | |
| Grain Number | | | |
| Grain Type | | | |
| Colour Code | | | |
| Chromite Code | | | |
| Travel Distance | | | |
| Form | | | |
| Shape | | | |
| Clarity | | | |
| Lustre | | | |
| Surface Feature | | | |
| Remark | | | |
| Observation Date | | | |
| Observer | | | |

Printed: 25-Feb-03

Total Number of Kimberlitic Minerals KIM's

Gold Summit Mines Ltd.
Otish Mountains Projects Overburden Sample Database

| | |
|--------------------------|---------------|
| Sample Number | 348021 |
| Date Collected | 23/08/2002 |
| Geologist | D. Villeneuve |
| Sampler 1 | D. Patterson |
| Sampler 2 | |
| Date Entered in Database | 24/08/2002 |

| | |
|-------------------------|---------|
| Datum | NAD27 |
| UTM Zone | 18U |
| UTM Easting | 634035 |
| UTM Northing | 5780225 |
| Elevation AMSL (m) | 376 |
| NTS Map Sheet | 35A03 |
| Property | Windy 5 |
| Claim Number | |
| Anomaly / Target Number | 40110A |

| | |
|--------------------------|------------|
| Overburden Sample Type | Till |
| Raw Sample Weight (kg) | |
| Matrix Colour | Grey-beige |
| Sample Depth (m) | 0.3 |
| Drainage Slope Direction | |
| Slope Gradient (%) | |

| | |
|------------|-----|
| % Oversize | 10 |
| % Cobbles | 10 |
| % Pebbles | |
| % Sand | 40 |
| % Silt | 40 |
| % Clay | |
| Total % | 100 |

| | |
|------------|--|
| Cache Site | |
|------------|--|

| | |
|---------------------------|---------------------|
| Oxidation Level | Low |
| Sample Site Description | Gently sloping hill |
| Raw Sample Description | Subangular, rounded |
| Remarks (Glacial / Other) | |
| Interpreted Bedrock | Granite |

| | |
|---------------------|---|
| Processing Priority | 2 |
|---------------------|---|

| | |
|--------------------|-----|
| Recording Sequence | 120 |
|--------------------|-----|

Picking Results

| | |
|-----------------|------------------------|
| Processing Lab | Kennecott, Thunder Bay |
| Work Order Name | 02HM082 |

| | |
|------------------------------|------------------------|
| Arrival Condition | Intact |
| Date Started | 26-Nov-02 |
| Weight Received (mg) | 12,000 |
| Initial Screen Size | 0.375mm (Kason Screen) |
| Initial Screened Weight (mg) | 1,940 |

| | |
|---------------------------------|---------------------|
| Portion | 1 |
| Fraction Code | -0.500 +0.250mm Mag |
| Portion Weight (mg) | 1,940 |
| Initial Weight (mg) | 948 |
| Magnetic Separation Weight (mg) | 478 |
| Final Weight (mg) | 19.7 |
| Date Completed | 29-Nov-02 |

| | |
|------------------|-----------|
| Observer | CB |
| Observation Date | 12-Dec-02 |
| Remarks | |

| | | |
|---|-----|---|
| Lherzollite Pyrope | LHZ | 0 |
| Harzburgite Pyrope | HAR | 0 |
| Wehrlicite Pyrope | WER | 0 |
| Megacryst Suite Garnet | MEG | 0 |
| All Other Garnets | GAR | 0 |
| Eclogitic Garnet | ECL | 0 |
| Chrome Diopside | CD | 0 |
| All Clinopyroxene Except CD | CPX | 0 |
| Eclogitic CPX (Omph @ Jad) | EPX | 0 |
| Orthopyroxene | OPX | 0 |
| Chromite (>35% Cr ₂ O ₃) | CHR | 0 |
| All Other Spinels | SPL | 0 |
| Picroilmenite | ILM | 0 |
| All Other Ilmenite | IL | 0 |
| Forsteritic Olivine (FO-88%) | FOR | 0 |
| Olivine FO-88% | OLI | 0 |
| All Amphiboles | AMP | 0 |
| All Other Species | OTH | 0 |

Printed: 25-Feb-03

| | |
|--------------------------------------|-------|
| Total Number of Kimberlitic Minerals | KIM's |
|--------------------------------------|-------|

Described Grains

| | | | |
|------------------|--|--|--|
| Portion | | | |
| Fraction Code | | | |
| Grain Number | | | |
| Grain Type | | | |
| Colour Code | | | |
| Chromite Code | | | |
| Travel Distance | | | |
| Form | | | |
| Shape | | | |
| Clarity | | | |
| Lustre | | | |
| Surface Feature | | | |
| Remark | | | |
| Observation Date | | | |
| Observer | | | |

Gold Summit Mines Ltd.
Otish Mountains Projects Overburden Sample Database

| | |
|--------------------------|---------------|
| Sample Number | 348022 |
| Date Collected | 23/08/2002 |
| Geologist | D. Villeneuve |
| Sampler 1 | D. Patterson |
| Sampler 2 | |
| Date Entered in Database | 24/08/2002 |

| | |
|--------------------------|-------------|
| Overburden Sample Type | Till |
| Raw Sample Weight (kg) | |
| Matrix Colour | Light brown |
| Sample Depth (m) | 0.4 |
| Drainage Slope Direction | |
| Slope Gradient (%) | |

| | |
|---------------------------|---------------------|
| Oxidation Level | moderate |
| Sample Site Description | Gently sloping hill |
| Raw Sample Description | Subangular |
| Remarks (Glacial / Other) | |
| Interpreted Bedrock | Granite |

| | |
|-------------------------|---------|
| Datum | NAD27 |
| UTM Zone | 18U |
| UTM Easting | 842424 |
| UTM Northing | 5784050 |
| Elevation AMSL (m) | 420 |
| NTS Map Sheet | 33A02 |
| Property | Windy 6 |
| Claim Number | |
| Anomaly / Target Number | 61190A |

| | |
|------------|-----|
| % Oversize | 10 |
| % Cobbles | 20 |
| % Pebbles | 20 |
| % Sand | 40 |
| % Silt | 10 |
| % Clay | |
| Total % | 100 |

| | |
|---------------------|---|
| Processing Priority | 1 |
|---------------------|---|

| | |
|------------|--|
| Cache Site | |
|------------|--|

| | |
|--------------------|-----|
| Recording Sequence | 121 |
|--------------------|-----|

Picking Results

| | |
|-----------------|------------------------|
| Processing Lab | Kennecott, Thunder Bay |
| Work Order Name | 02HM057 |

| | |
|------------------|----------|
| Observer | CB |
| Observation Date | 4-Nov-02 |
| Remarks | |

| | |
|------------------------------|------------------------|
| Arrival Condition | Intact |
| Date Started | 18-Oct-02 |
| Weight Received (mg) | 13,200 |
| Initial Screen Size | 0.975mm (Kason Screen) |
| Initial Screened Weight (mg) | 3,600 |

| | | |
|---|-----|---|
| Lherzollitic Pyrope | LHZ | 0 |
| Harzburgitic Pyrope | HAR | 0 |
| Wehrilitic Pyrope | WER | 0 |
| Megacryst Suite Garnet | MEG | 0 |
| All Other Garnets | GAR | 0 |
| Eclogitic Garnet | ECL | 0 |
| Chrome Diopside | CD | 0 |
| All Clinopyroxene Except CD | CPX | 0 |
| Eclogitic CPX (Omph @ Jad) | EPX | 0 |
| Orthopyroxene | OPX | 0 |
| Chromite (>35% Cr ₂ O ₃) | CHR | 0 |
| All Other Spinels | SPL | 0 |
| Picrolimnite | ILM | 0 |
| All Other Ilmenite | IL | 0 |
| Forsteritic Olivine (FO>88%) | FOR | 0 |
| Olivine FO<88% | OLI | 0 |
| All Amphiboles | AMP | 0 |
| All Other Species | OTH | 0 |

| | |
|---------------------------------|---------------------|
| Portion | 1 |
| Fraction Code | -0.500 +0.250mm Mag |
| Portion Weight (mg) | 3,600 |
| Initial Weight (mg) | 1,619 |
| Magnetic Separation Weight (mg) | 809 |
| Final Weight (mg) | 38.1 |
| Date Completed | 25-Oct-02 |

Described Grains

| | | | |
|------------------|--|--|--|
| Portion | | | |
| Fraction Code | | | |
| Grain Number | | | |
| Grain Type | | | |
| Colour Code | | | |
| Chromite Code | | | |
| Travel Distance | | | |
| Form | | | |
| Shape | | | |
| Clarity | | | |
| Lustre | | | |
| Surface Feature | | | |
| Remark | | | |
| Observation Date | | | |
| Observer | | | |

Printed: 25-Feb-03

Total Number of Kimberlitic Minerals KIM's

Gold Summit Mines Ltd.
Otish Mountains Projects Overburden Sample Database

| | |
|--------------------------|---------------|
| Sample Number | 348023 |
| Date Collected | 23/08/2002 |
| Geologist | D. Villeneuve |
| Sampler 1 | D. Patterson |
| Sampler 2 | |
| Date Entered in Database | 24/08/2002 |

| | |
|--------------------------|-------|
| Overburden Sample Type | Till |
| Raw Sample Weight (kg) | |
| Matrix Colour | Brown |
| Sample Depth (m) | 0.3 |
| Drainage Slope Direction | 340 |
| Slope Gradient (%) | 1 |

| | |
|---------------------------|-------------------------|
| Oxidation Level | High |
| Sample Site Description | Small hill in flat area |
| Raw Sample Description | Subangular, rounded |
| Remarks (Glacial / Other) | |
| Interpreted Bedrock | Granite |

| | |
|-------------------------|---------|
| Datum | NAD27 |
| UTM Zone | 18U |
| UTM Easting | 642373 |
| UTM Northing | 5783958 |
| Elevation AMSL (m) | 423 |
| NTS Map Sheet | 33A02 |
| Property | Windy 6 |
| Claim Number | |
| Anomaly / Target Number | 61190A |

| | |
|------------|-----|
| % Oversize | 10 |
| % Cobbles | 10 |
| % Pebbles | 30 |
| % Sand | 40 |
| % Silt | 10 |
| % Clay | |
| Total % | 100 |

| | |
|---------------------|---|
| Processing Priority | 3 |
|---------------------|---|

| | |
|------------|--|
| Cache Site | |
|------------|--|

| | |
|--------------------|-----|
| Recording Sequence | 122 |
|--------------------|-----|

Picking Results

| | |
|-----------------|------------------------|
| Processing Lab | Kennecott, Thunder Bay |
| Work Order Name | 02HM063 |

| | |
|------------------|----------|
| Observer | CB |
| Observation Date | 4-Feb-03 |
| Remarks | |

| | |
|------------------------------|------------------------|
| Arrival Condition | Intact |
| Date Started | 6-Dec-02 |
| Weight Received (mg) | 13,300 |
| Initial Screen Size | 0.075mm (Kason Screen) |
| Initial Screened Weight (mg) | 2,580 |

| | | |
|---|-----|---|
| Lherzollite Pyrope | LHZ | 1 |
| Harzburgite Pyrope | HAR | 0 |
| Wehrilitic Pyrope | WER | 0 |
| Megacryst Suite Garnet | MEG | 0 |
| All Other Garnets | GAR | 0 |
| Eclogitic Garnet | ECL | 0 |
| Chromite Diopside | CD | 0 |
| All Clinopyroxene Except CD | CPX | 0 |
| Eclogitic CPX (Omph @ Jad) | EPX | 0 |
| Orthopyroxene | OPX | 0 |
| Chromite (>35% Cr ₂ O ₃) | CHR | 0 |
| All Other Spinels | SPL | 0 |
| Picroilmenite | ILM | 0 |
| All Other Ilmenite | IL | 0 |
| Forsteritic Olivine (FO<88%) | FOR | 0 |
| Olivine FO<88% | OLI | 1 |
| All Amphiboles | AMP | 0 |
| All Other Species | OTH | 0 |

| | |
|---------------------------------|---------------------|
| Portion | 1 |
| Fraction Code | -0.500 +0.250mm Mag |
| Portion Weight (mg) | 2,580 |
| Initial Weight (mg) | 1,242 |
| Magnetic Separation Weight (mg) | 489 |
| Final Weight (mg) | 29.0 |
| Date Completed | 16-Dec-02 |

Described Grains

| Portion | 1 | 1 |
|------------------|---------------------|---------------------|
| Fraction Code | -0.500 +0.250mm Mag | -0.500 +0.250mm Mag |
| Grain Number | 1 | 2 |
| Grain Type | LHZ | OLI |
| Colour Code | 5125 | 609 |
| Chromite Code | | |
| Travel Distance | Medium | Medium |
| Form | ANH | ANH |
| Shape | SANG | SANG |
| Clarity | Transparent | Transparent |
| Lustre | VIT | GLASSY |
| Surface Feature | | FROST |
| Remark | | |
| Observation Date | 5-Feb-03 | 5-Feb-03 |
| Observer | CB | CB |

Printed: 25-Feb-03

Total Number of Kimberlitic Minerals KIMs 2

Gold Summit Mines Ltd.
Otish Mountains Projects Overburden Sample Database

| | |
|--------------------------|---------------|
| Sample Number | 348027 |
| Date Collected | 27/08/2002 |
| Geologist | D. Villeneuve |
| Sampler 1 | D. Patterson |
| Sampler 2 | |
| Date Entered in Database | 28/08/2002 |

| | |
|-------------------------|---------|
| Datum | NAD27 |
| UTM Zone | 18U |
| UTM Easting | 638331 |
| UTM Northing | 5780788 |
| Elevation AMSL (m) | 385 |
| NTS Map Sheet | 33A02 |
| Property | Windy 8 |
| Claim Number | |
| Anomaly / Target Number | W5-B |

| | |
|--------------------------|------------------------------|
| Overburden Sample Type | Glaciofluvial, alluvial sand |
| Raw Sample Weight (kg) | |
| Matrix Colour | Brown |
| Sample Depth (m) | 0.3 |
| Drainage Slope Direction | - |
| Slope Gradient (%) | - |

| | |
|------------|-----|
| % Oversize | |
| % Cobbles | |
| % Pebbles | 20 |
| % Sand | 80 |
| % SIL | |
| % Clay | |
| Total % | 100 |

| | |
|------------|--|
| Cache Site | |
|------------|--|

| | |
|---------------------------|--|
| Oxidation Level | Moderate |
| Sample Site Description | High sand bank, west bank of Eastmain River, coarse sand |
| Raw Sample Description | |
| Remarks (Glacial / Other) | |
| Interpreted Bedrock | |

| | |
|---------------------|---|
| Processing Priority | 3 |
|---------------------|---|

| | |
|--------------------|-----|
| Recording Sequence | 138 |
|--------------------|-----|

Picking Results

| | |
|-----------------|------------------------|
| Processing Lab | Kennecott, Thunder Bay |
| Work Order Name | 02HM063 |

| | |
|------------------------------|------------------------|
| Arrival Condition | Intact |
| Date Started | 8-Dec-02 |
| Weight Received (mg) | 18,100 |
| Initial Screen Size | 0.875mm (Kason Screen) |
| Initial Screened Weight (mg) | 9,420 |

| | |
|---------------------------------|---------------------|
| Portion | 1 |
| Fraction Code | -0.500 +0.250mm Mag |
| Portion Weight (mg) | 4 |
| Initial Weight (mg) | 1,808 |
| Magnetic Separation Weight (mg) | 364 |
| Final Weight (mg) | 44.3 |
| Date Completed | 13-Dec-02 |

| | |
|------------------|----------|
| Observer | CB |
| Observation Date | 4-Feb-03 |
| Remarks | NO CARD |

| | | |
|---|-----|---|
| Lherzollite Pyrope | LHZ | 0 |
| Hartzburgite Pyrope | HAR | 0 |
| Wehrlic Pyrope | WER | 0 |
| Megacryst Suite Garnet | MEG | 0 |
| All Other Garnets | GAR | 0 |
| Eclogitic Garnet | ECL | 0 |
| Chrome Diopside | CD | 0 |
| All Clinopyroxene Except CD | CPX | 0 |
| Eclogitic CPX (Omph @ Jad) | EPX | 0 |
| Orthopyroxene | OPX | 0 |
| Chromite (>35% Cr ₂ O ₃) | CHR | 0 |
| All Other Spinels | SPL | 0 |
| Picroilmenite | ILM | 0 |
| All Other Ilmenite | IL | 0 |
| Forsteritic Olivine (FO>88%) | FOR | 0 |
| Olivine FO<88% | OLI | 0 |
| All Amphiboles | AMP | 0 |
| All Other Species | OTH | 0 |

Printed: 25-Feb-03

| | |
|-------------------------------------|------|
| Total Number of Kimberlite Minerals | KIMs |
|-------------------------------------|------|

Described Grains

| | | | |
|------------------|--|--|--|
| Portion | | | |
| Fraction Code | | | |
| Grain Number | | | |
| Grain Type | | | |
| Colour Code | | | |
| Chromite Code | | | |
| Travel Distance | | | |
| Form | | | |
| Shape | | | |
| Clarity | | | |
| Lustre | | | |
| Surface Features | | | |
| Remark | | | |
| Observation Date | | | |
| Observer | | | |

Gold Summit Mines Ltd.
Otish Mountains Projects Overburden Sample Database

| | |
|--------------------------|---------------|
| Sample Number | 348028 |
| Date Collected | 27/08/2002 |
| Geologist | D. Villeneuve |
| Sampler 1 | D. Patterson |
| Sampler 2 | |
| Date Entered in Database | 28/08/2002 |

| | |
|-------------------------|---------|
| Datum | NAD27 |
| UTM Zone | 18U |
| UTM Easting | 636286 |
| UTM Northing | 5780888 |
| Elevation AMSL (m) | 383 |
| NTS Map Sheet | 33A02 |
| Property | Windy 8 |
| Claim Number | |
| Anomaly / Target Number | W8-B |

| | |
|--------------------------|------------------------------|
| Overburden Sample Type | Glaciofluvial, alluvial sand |
| Raw Sample Weight (kg) | |
| Matrix Colour | Brown |
| Sample Depth (m) | 0.4 |
| Drainage Slope Direction | - |
| Slope Gradient (%) | - |

| | |
|------------|-----|
| % Oversize | |
| % Cobbles | |
| % Pebbles | 10 |
| % Sand | 90 |
| % Silt | |
| % Clay | |
| Total % | 100 |

| | |
|------------|--|
| Cache Site | |
|------------|--|

| | |
|---------------------------|---|
| Oxidation Level | Moderate |
| Sample Site Description | Small fill in river alluvial plain, spruce, jack pine, lab. Tea |
| Raw Sample Description | subrounded clasts |
| Remarks (Glacial / Other) | |
| Interpreted Bedrock | |

| | |
|---------------------|---|
| Processing Priority | 3 |
|---------------------|---|

| | |
|--------------------|-----|
| Recording Sequence | 139 |
|--------------------|-----|

Picking Results

| | |
|-----------------|------------------------|
| Processing Lab | Kennecott, Thunder Bay |
| Work Order Name | 02HM063 |

| | |
|------------------------------|------------------------|
| Arrival Condition | Intact |
| Date Started | 6-Dec-02 |
| Weight Received (mg) | 14,200 |
| Initial Screen Size | 0.075mm (Kason Screen) |
| Initial Screened Weight (mg) | 11,210 |

| | |
|---------------------------------|---------------------|
| Portion | 1 |
| Fraction Code | -0.500 +0.250mm Mag |
| Portion Weight (mg) | 5,010 |
| Initial Weight (mg) | 2,026 |
| Magnetic Separation Weight (mg) | 384 |
| Final Weight (mg) | 56.4 |
| Date Completed | 16-Dec-02 |

| | |
|------------------|----------|
| Observer | CB |
| Observation Date | 4-Feb-03 |
| Remarks | |

| | | |
|---|-----|---|
| Lherzovitic Pyrope | LHZ | 0 |
| Harzburgitic Pyrope | HAR | 0 |
| Wehrlic Pyrope | WER | 0 |
| Megacryst Suite Garnet | MEG | 0 |
| All Other Garnets | GAR | 0 |
| Eclogitic Garnet | ECL | 0 |
| Chrome Diopside | CD | 0 |
| All Clinopyroxene Except CD | CPX | 0 |
| Eclogitic CPX (Omph @ Jsd) | EPX | 0 |
| Orthopyroxene | OPX | 0 |
| Chromite (>35% Cr ₂ O ₃) | CHR | 0 |
| All Other Spinels | SPL | 0 |
| Picroilmenite | ILM | 0 |
| All Other Ilmenite | IL | 0 |
| Forsteritic Olivine (FO>88%) | FOR | 0 |
| Olivine FO<88% | OLI | 0 |
| All Amphiboles | AMP | 0 |
| All Other Species | OTH | 0 |

Described Grains

| | | | |
|------------------|--|--|--|
| Portion | | | |
| Fraction Code | | | |
| Grain Number | | | |
| Grain Type | | | |
| Colour Code | | | |
| Chromite Code | | | |
| Travel Distance | | | |
| Form | | | |
| Shape | | | |
| Clarity | | | |
| Lustre | | | |
| Surface Feature | | | |
| Remark | | | |
| Observation Date | | | |
| Observer | | | |

Printed: 25-Feb-03

Total Number of Kimberlitic Minerals KIMs

Gold Summit Mines Ltd.
Otish Mountains Projects Overburden Sample Database

| | |
|--------------------------|---------------|
| Sample Number | 348029 |
| Date Collected | 27/08/2002 |
| Geologist | D. Villeneuve |
| Sampler 1 | D. Patterson |
| Sampler 2 | |
| Date Entered in Database | 28/08/2002 |

| | |
|--------------------------|-------|
| Overburden Sample Type | TM |
| Raw Sample Weight (kg) | |
| Matrix Colour | Brown |
| Sample Depth (m) | 0.4 |
| Drainage Slope Direction | SSW |
| Slope Gradient (%) | 2 |

| | |
|---------------------------|--|
| Oxidation Level | Moderate |
| Sample Site Description | Gentle slope to flat, moraine with sparse boulders |
| Raw Sample Description | |
| Remarks (Glacial / Other) | |
| Interpreted Bedrock | Hornblende gneiss |

| | |
|-------------------------|---------|
| Datum | NAD27 |
| UTM Zone | 18U |
| UTM Easting | 652892 |
| UTM Northing | 5786532 |
| Elevation AMSL (m) | 425 |
| NTS Map Sheet | 33A02 |
| Property | Windy 7 |
| Claim Number | |
| Anomaly / Target Number | W7-E |

| | |
|------------|----|
| % Oversize | 10 |
| % Cobbles | 10 |
| % Pebbles | 20 |
| % Sand | 10 |
| % Silt | 20 |
| % Clay | |
| Total % | 70 |

| | |
|---------------------|---|
| Processing Priority | 1 |
|---------------------|---|

| | |
|--------------------|-----|
| Recording Sequence | 140 |
|--------------------|-----|

| | |
|------------|--|
| Cache Site | |
|------------|--|

Picking Results

| | |
|-----------------|------------------------|
| Processing Lab | Kennecott, Thunder Bay |
| Work Order Name | 02HMO57 |

| | |
|------------------|----------|
| Observer | CB |
| Observation Date | 4-Nov-02 |
| Remarks | |

| | |
|------------------------------|------------------------|
| Arrival Condition | Intact |
| Date Started | 18-Oct-02 |
| Weight Received (mg) | 11,000 |
| Initial Screen Size | 0.075mm (Kason Screen) |
| Initial Screened Weight (mg) | 2,300 |

| | | |
|---|-----|---|
| Lherzollite Pyrope | LHZ | 0 |
| Harzburgitic Pyrope | HAR | 0 |
| Wehrlic Pyrope | WER | 0 |
| Megacryst Suite Garnet | MEG | 0 |
| All Other Garnets | GAR | 0 |
| Eclogitic Garnet | ECL | 0 |
| Chrome Diopside | CD | 0 |
| All Clinopyroxene Except CD | CPX | 0 |
| Eclogitic CPX (Omph @ Jad) | EPX | 0 |
| Orthopyroxene | OPX | 0 |
| Chromite (>35% Cr ₂ O ₃) | CHR | 0 |
| All Other Spinel | SPL | 0 |
| Picroilmenite | ILM | 0 |
| All Other Ilmenite | IL | 0 |
| Forsteritic Olivine (FO>88%) | FOR | 0 |
| Olivine FO<88% | OLI | 0 |
| All Amphiboles | AMP | 0 |
| All Other Species | OTH | 0 |

| | |
|---------------------------------|---------------------|
| Portion | 1 |
| Fraction Code | -0.500 +0.250mm Mag |
| Portion Weight (mg) | 2,300 |
| Initial Weight (mg) | 928 |
| Magnetic Separation Weight (mg) | 270 |
| Final Weight (mg) | 29.5 |
| Date Completed | 25-Oct-02 |

Described Grains

| | | | |
|------------------|--|--|--|
| Portion | | | |
| Fraction Code | | | |
| Grain Number | | | |
| Grain Type | | | |
| Colour Code | | | |
| Chromite Code | | | |
| Travel Distance | | | |
| Form | | | |
| Shape | | | |
| Clarity | | | |
| Lustre | | | |
| Surface Feature | | | |
| Remark | | | |
| Observation Date | | | |
| Observer | | | |

Printed: 25-Feb-03

Total Number of Kimberlitic Minerals KIM's

Gold Summit Mines Ltd.
Otish Mountains Projects Overburden Sample Database

| | |
|--------------------------|---------------|
| Sample Number | 348030 |
| Date Collected | 27/08/2002 |
| Geologist | D. Villeneuve |
| Sampler 1 | D. Patterson |
| Sampler 2 | |
| Date Entered In Database | 28/08/2002 |

| | |
|-------------------------|---------|
| Datum | NAD27 |
| UTM Zone | 18U |
| UTM Easting | 652944 |
| UTM Northing | 6786573 |
| Elevation AMSL (m) | 420 |
| NTS Map Sheet | 33A02 |
| Property | Windy 7 |
| Claim Number | |
| Anomaly / Target Number | W7-E |

| | |
|--------------------------|-------------|
| Overburden Sample Type | Till |
| Raw Sample Weight (kg) | |
| Matrix Colour | Light brown |
| Sample Depth (m) | |
| Drainage Slope Direction | SW |
| Slope Gradient (%) | 1 |

| | |
|------------|-----|
| % Oversize | 20 |
| % Cobbles | 15 |
| % Pebbles | 15 |
| % Sand | 30 |
| % Silt | 20 |
| % Clay | |
| Total % | 100 |

| | |
|------------|--|
| Catch Site | |
|------------|--|

| | |
|---------------------------|--|
| Oxidation Level | Slight |
| Sample Site Description | Genie slope, moraine with large boulders |
| Raw Sample Description | Subangular clasts |
| Remarks (Glacial / Other) | |
| Interpreted Bedrock | Hornblende gneiss |

| | |
|---------------------|---|
| Processing Priority | 1 |
|---------------------|---|

| | |
|--------------------|-----|
| Recording Sequence | 141 |
|--------------------|-----|

Picking Results

| | |
|-----------------|------------------------|
| Processing Lab | Kennecott, Thunder Bay |
| Work Order Name | 02HM037 |

| | |
|------------------------------|------------------------|
| Arrival Condition | Intact |
| Date Started | 18-Oct-02 |
| Weight Received (mg) | 12,500 |
| Initial Screen Size | 0.075mm (Kason Screen) |
| Initial Screened Weight (mg) | 2,100 |

| | |
|---------------------------------|---------------------|
| Portion | 1 |
| Fraction Code | -0.500 +0.250mm Mag |
| Portion Weight (mg) | 2,100 |
| Initial Weight (mg) | 959 |
| Magnetic Separation Weight (mg) | 181 |
| Final Weight (mg) | 32.4 |
| Date Completed | 25-Oct-02 |

| | |
|------------------|----------|
| Observer | CB |
| Observation Date | 4-Nov-02 |
| Remarks | |

| | | |
|---|-----|---|
| Lherzovite Pyrope | LHZ | 0 |
| Harzburgite Pyrope | HAR | 0 |
| Wehrliite Pyrope | WER | 0 |
| Megacryst Sulphide Garnet | MEG | 0 |
| All Other Garnets | GAR | 0 |
| Eclogite Garnet | ECL | 0 |
| Chrome Diopside | CD | 0 |
| All Clinopyroxene Except CD | CPX | 0 |
| Eclogite CPX (Omph @ Jsd) | EPX | 0 |
| Orthopyroxene | OPX | 0 |
| Chromite (>35% Cr ₂ O ₃) | CHR | 0 |
| All Other Spinels | SPL | 0 |
| Pierroilmenite | ILM | 0 |
| All Other Ilmenite | IL- | 1 |
| Forsterite Olivine (FO>88%) | FOR | 0 |
| Olivine FO<88% | OLI | 1 |
| All Amphiboles | AMP | 0 |
| All Other Species | OTH | 0 |

Printed: 25-Feb-03

| | | |
|-------------------------------------|-------|---|
| Total Number of Kimberlite Minerals | KIM's | 2 |
|-------------------------------------|-------|---|

Described Grains

| Portion | 1 | 1 |
|------------------|---------------------|---------------------|
| Fraction Code | -0.500 +0.250mm Mag | -0.500 +0.250mm Mag |
| Grain Number | 1 | 2 |
| Grain Type | IL- | OLI |
| Colour Code | 7 | 608 |
| Chromite Code | | |
| Travel Distance | Medium | Medium |
| Form | ANH | ANH |
| Shape | ANG | RND |
| Clarity | Opaque | Transparent |
| Lustre | METAL | VIT |
| Surface Feature | | FROST |
| Remark | | |
| Observation Date | 7-Nov-02 | 7-Nov-02 |
| Observer | CB | CB |

Gold Summit Mines Ltd.
Otish Mountains Projects Overburden Sample Database

| | |
|--------------------------|---------------|
| Sample Number | 348031 |
| Date Collected | 27/08/2002 |
| Geologist | D. Villeneuve |
| Sampler 1 | D. Patterson |
| Sampler 2 | |
| Date Entered in Database | 28/08/2002 |

| | |
|--------------------------|-----------------|
| Overburden Sample Type | Sandy clay till |
| Raw Sample Weight (kg) | 13.6 |
| Matrix Colour | Grey |
| Sample Depth (m) | |
| Drainage Slope Direction | S |
| Slope Gradient (%) | 2 |

| | |
|---------------------------|--|
| Oxidation Level | Slight |
| Sample Site Description | Small moraine ridge near point of lake, boulders, old burn, spruce, lab. tea |
| Raw Sample Description | Subangular clasts |
| Remarks (Glacial / Other) | |
| Interpreted Bedrock | Hornblende gneiss |

| | |
|-------------------------|---------|
| Datum | NAD27 |
| UTM Zone | 18U |
| UTM Easting | 662851 |
| UTM Northing | 5786023 |
| Elevation AMSL (m) | 415 |
| NTS Map Sheet | 33A02 |
| Property | Windy 7 |
| Claim Number | |
| Anomaly / Target Number | W7-F |

| | |
|------------|-----|
| % Oversize | 10 |
| % Cobbles | 10 |
| % Pebbles | 10 |
| % Sand | 30 |
| % Silt | 30 |
| % Clay | 10 |
| Total % | 100 |

| | |
|---------------------|---|
| Processing Priority | 1 |
|---------------------|---|

| | |
|------------|-----------|
| Cache Site | EMC strip |
|------------|-----------|

| | |
|--------------------|-----|
| Recording Sequence | 142 |
|--------------------|-----|

Picking Results

| | |
|-----------------|------------------------|
| Processing Lab | Kennecott, Thunder Bay |
| Work Order Name | 02HM057 |

| | |
|------------------|----------|
| Observer | CB |
| Observation Date | 4-Nov-02 |
| Remarks | |

| | |
|------------------------------|------------------------|
| Arrival Condition | Intact |
| Date Started | 17-Oct-02 |
| Weight Received (mg) | 12,800 |
| Initial Screen Size | 0.878mm (Kason Screen) |
| Initial Screened Weight (mg) | 1,800 |

| | | |
|---|-----|---|
| Lherzollite Pyrope | LHZ | 0 |
| Herzburgilite Pyrope | HAR | 0 |
| Wahrilite Pyrope | WER | 0 |
| Megacryst Suite Garnet | MEG | 0 |
| All Other Garnets | GAR | 0 |
| Eclogitic Garnet | ECL | 0 |
| Chrome Diopside | CD | 0 |
| All Clinopyroxene Except CD | CPX | 0 |
| Eclogitic CPX (Omph @ Jad) | EPX | 0 |
| Orthopyroxene | OPX | 0 |
| Chromite (>35% Cr ₂ O ₃) | CHR | 0 |
| All Other Sphens | SPL | 0 |
| Picroilmenite | ILM | 0 |
| All Other Ilmenite | IL | 0 |
| Forsteritic Olivine (FO<88%) | FOR | 0 |
| Olivine FO<88% | OLI | 0 |
| All Amphiboles | AMP | 0 |
| All Other Species | OTH | 0 |

| | |
|---------------------------------|---------------------|
| Portion | 1 |
| Fraction Code | -0.500 +0.250mm Mag |
| Portion Weight (mg) | 1,800 |
| Initial Weight (mg) | 645 |
| Magnetic Separation Weight (mg) | 246 |
| Final Weight (mg) | 18.7 |
| Date Completed | 22-Oct-02 |

Described Grains

| | | | |
|------------------|--|--|--|
| Portion | | | |
| Fraction Code | | | |
| Grain Number | | | |
| Grain Type | | | |
| Colour Code | | | |
| Chromite Code | | | |
| Travel Distance | | | |
| Form | | | |
| Shape | | | |
| Clarity | | | |
| Lustre | | | |
| Surface Feature | | | |
| Remark | | | |
| Observation Date | | | |
| Observer | | | |

Printed: 25-Feb-03

Total Number of Kimberlitic Minerals KIM's

Gold Summit Mines Ltd.
Otish Mountains Projects Overburden Sample Database

| | |
|--------------------------|---------------|
| Sample Number | 348032 |
| Date Collected | 27/08/2002 |
| Geologist | D. Villeneuve |
| Sampler 1 | D. Patterson |
| Sampler 2 | |
| Date Entered in Database | 28/08/2002 |

| | |
|--------------------------|-----------|
| Overburden Sample Type | Sandy Ill |
| Raw Sample Weight (kg) | 12.5 |
| Matrix Colour | Brown |
| Sample Depth (m) | 0.4 |
| Drainage Slope Direction | - |
| Slope Gradient (%) | - |

| | |
|---------------------------|--|
| Oxidation Level | Moderate |
| Sample Site Description | Low ground on edge of large outcrop of granite gneiss. |
| Raw Sample Description | Subangular, subrounded |
| Remarks (Glacial / Other) | |
| Interpreted Bedrock | Granite gneiss |

| | |
|-------------------------|---------|
| Datum | NAD27 |
| UTM Zone | 18U |
| UTM Easting | 652865 |
| UTM Northing | 5786140 |
| Elevation AMSL (m) | 415 |
| NTS Map Sheet | 33A02 |
| Property | Windy 7 |
| Claim Number | |
| Anomaly / Target Number | V7-F |

| | |
|------------|-----|
| % Oversize | 5 |
| % Cobbles | 10 |
| % Pebbles | 10 |
| % Sand | 30 |
| % Silt | 30 |
| % Clay | 15 |
| Total % | 100 |

| | |
|---------------------|---|
| Processing Priority | 1 |
|---------------------|---|

| | |
|--------------------|-----|
| Recording Sequence | 143 |
|--------------------|-----|

| | |
|------------|-----------|
| Cache Site | EMC strip |
|------------|-----------|

Picking Results

| | |
|-----------------|------------------------|
| Processing Lab | Kennecott, Thunder Bay |
| Work Order Name | 02HM057 |

| | |
|------------------|----------|
| Observer | CB |
| Observation Date | 4-Nov-02 |
| Remarks | |

| | |
|------------------------------|------------------------|
| Arrival Condition | Intact |
| Date Started | 18-Oct-02 |
| Weight Received (mg) | 11,500 |
| Initial Screen Size | 0.875mm (Kason Screen) |
| Initial Screened Weight (mg) | 1,600 |

| | | |
|---|-----|---|
| Lherzollite Pyrope | LHZ | 0 |
| Harzburgite Pyrope | HAR | 0 |
| Wehrlic Pyrope | WER | 0 |
| Megacryst Suite Garnet | MEG | 0 |
| All Other Garnets | GAR | 0 |
| Ecolite Garnet | ECL | 0 |
| Chrome Diopside | CD | 0 |
| All Clinopyroxene Except CD | CPX | 0 |
| Ecolite CPX (Omph @ Jad) | EPX | 0 |
| Orthopyroxene | OPX | 1 |
| Chromite (>35% Cr ₂ O ₃) | CHR | 0 |
| All Other Spinels | SPL | 0 |
| Picrolimelite | ILM | 0 |
| All Other Ilmenite | IL- | 0 |
| Forsterite Olivine (FO>88%) | FOR | 0 |
| Olivine FO<88% | OLI | 0 |
| All Amphiboles | AMP | 0 |
| All Other Species | OTH | 0 |

| | |
|---------------------------------|---------------------|
| Portion | 1 |
| Fraction Code | -0.500 +0.250mm Mag |
| Portion Weight (mg) | 1,600 |
| Initial Weight (mg) | 654 |
| Magnetic Separation Weight (mg) | 401 |
| Final Weight (mg) | 13.1 |
| Date Completed | 22-Oct-02 |

Described Grains

| | | | |
|------------------|---------------------|--|--|
| Portion | 1 | | |
| Fraction Code | -0.500 +0.250mm Mag | | |
| Grain Number | 1 | | |
| Grain Type | OPX | | |
| Colour Code | 372 | | |
| Chromite Code | | | |
| Travel Distance | Close | | |
| Form | ANH | | |
| Shape | ANG | | |
| Clarity | Transparent | | |
| Lustre | GLASSY | | |
| Surface Feature | | | |
| Remark | | | |
| Observation Date | 7-Nov-02 | | |
| Observer | CB | | |

Printed: 25-Feb-03

| | | |
|--------------------------------------|------|---|
| Total Number of Kimberlitic Minerals | KIMs | 1 |
|--------------------------------------|------|---|

Gold Summit Mines Ltd.
Otish Mountains Projects Overburden Sample Database

| | |
|--------------------------|--------------|
| Sample Number | 348054 |
| Date Collected | 09/08/2002 |
| Geologist | R. Routhedge |
| Sampler 1 | C. Husky |
| Sampler 2 | |
| Date Entered in Database | 09/08/2002 |

| | |
|-------------------------|----------|
| Datum | NAD27 |
| UTM Zone | 18U |
| UTM Easting | 671359 |
| UTM Northing | 5794782 |
| Elevation AMSL (m) | 461 |
| NTS Map Sheet | 33A08 |
| Property | Windy 10 |
| Claim Number | 1048920 |
| Anomaly / Target Number | W10-E |

| | |
|--------------------------|---------------------|
| Overburden Sample Type | Reworked sandy fill |
| Raw Sample Weight (kg) | 19.7 |
| Matrix Colour | Brownish grey |
| Sample Depth (m) | 0.5 |
| Drainage Slope Direction | SSW |
| Slope Gradient (%) | 5 |

| | |
|------------|-----|
| % Oversize | 5 |
| % Cobbles | 5 |
| % Pebbles | 10 |
| % Sand | 60 |
| % Silt | 20 |
| % Clay | |
| Total % | 100 |

| | |
|------------|--|
| Cache Site | |
|------------|--|

| | |
|---------------------------|---|
| Oxidation Level | Moderate |
| Sample Site Description | Fluted moraine; Open spruce, mossy, lab. tea. |
| Raw Sample Description | Subangular to subrounded clasts |
| Remarks (Glacial / Other) | |
| Interpreted Bedrock | |

| | |
|---------------------|---|
| Processing Priority | 1 |
|---------------------|---|

| | |
|--------------------|----|
| Recording Sequence | 23 |
|--------------------|----|

Picking Results

| | |
|-----------------|------------------------|
| Processing Lab | Kennecott, Thunder Bay |
| Work Order Name | 02HM058 |

| | |
|------------------------------|------------------------|
| Arrival Condition | Intact |
| Date Started | 21-Oct-02 |
| Weight Received (mg) | 19,100 |
| Initial Screen Size | 0.979mm (Kason Screen) |
| Initial Screened Weight (mg) | 4,500 |

| | |
|---------------------------------|---------------------|
| Portion | 1 |
| Fraction Code | -0.500 +0.250mm Mag |
| Portion Weight (mg) | 4,500 |
| Initial Weight (mg) | 2,088 |
| Magnetic Separation Weight (mg) | 455 |
| Final Weight (mg) | 88.3 |
| Date Completed | 24-Oct-02 |

| | |
|------------------|----------|
| Observer | CB |
| Observation Date | 7-Nov-02 |
| Remarks | |

| | | |
|---|-----|---|
| Lherzollitic Pyrope | LHZ | 0 |
| Harzburgitic Pyrope | HAR | 0 |
| Webullitic Pyrope | WER | 0 |
| Megacryst Suite Garnet | MEG | 0 |
| All Other Garnets | GAR | 0 |
| Eclogitic Garnet | ECL | 0 |
| Chrome Diopside | CD | 0 |
| All Clinopyroxene Except CD | CPX | 2 |
| Eclogitic CPX (Omph @ Jsd) | EPX | 0 |
| Orthopyroxene | OPX | 0 |
| Chromite (>35% Cr ₂ O ₃) | CHR | 0 |
| All Other Spinels | SPL | 0 |
| Pierolmenite | ILM | 0 |
| All Other Ilmenite | IL | 0 |
| Forsteritic Olivine (FO>88%) | FOR | 0 |
| Olivine (FO<88%) | OLI | 0 |
| All Amphiboles | AMP | 0 |
| All Other Species | OTH | 0 |

Printed: 25-Feb-03

| | | |
|--------------------------------------|-------|---|
| Total Number of Kimberlitic Minerals | KIM's | 2 |
|--------------------------------------|-------|---|

Described Grains

| Portion | 1 | 1 |
|------------------|---------------------|---------------------|
| Fraction Code | -0.500 +0.250mm Mag | -0.500 +0.250mm Mag |
| Grain Number | 1 | 2 |
| Grain Type | CPX | CPX |
| Colour Code | 368 | 368 |
| Chromite Code | | |
| Travel Distance | Medium | Medium |
| Form | ANH | ANH |
| Shape | SRND | SRND |
| Clarity | Transparent | Transparent |
| Lustre | VIT | GLASSY |
| Surface Feature | FROST | |
| Remark | | |
| Observation Date | 8-Nov-02 | 8-Nov-02 |
| Observer | CB | CB |

Gold Summit Mines Ltd.
Otish Mountains Projects Overburden Sample Database

| | |
|--------------------------|--------------|
| Sample Number | 348055 |
| Data Collected | 09/08/2002 |
| Geologist | R. Routledge |
| Sampler 1 | C. Husky |
| Sampler 2 | |
| Date Entered in Database | 09/08/2002 |

| | |
|--------------------------|---------------|
| Overburden Sample Type | TII |
| Raw Sample Weight (kg) | 20.0 |
| Matrix Colour | Brownish grey |
| Sample Depth (m) | 0.5 |
| Drainage Slope Direction | SSW |
| Slope Gradient (%) | 5 |

| | |
|---------------------------|------------------|
| Oxidation Level | Moderate |
| Sample Site Description | |
| Raw Sample Description | |
| Remarks (Glacial / Other) | |
| Interpreted Bedrock | Foliated granite |

| | |
|-------------------------|----------|
| Datum | NAD27 |
| UTM Zone | 18U |
| UTM Easting | 671428 |
| UTM Northing | 5794854 |
| Elevation AMSL (m) | 473 |
| NTS Map Sheet | 33A08 |
| Property | Windy 10 |
| Claim Number | 1046920 |
| Anomaly / Target Number | W10-E |

| | |
|------------|-----|
| % Oversize | 10 |
| % Cobbles | 5 |
| % Pebbles | 15 |
| % Sand | 45 |
| % Silt | 20 |
| % Clay | 5 |
| Total % | 100 |

| | |
|---------------------|---|
| Processing Priority | 1 |
|---------------------|---|

| | |
|------------|-----------|
| Cache Site | EMC strip |
|------------|-----------|

| | |
|--------------------|----|
| Recording Sequence | 24 |
|--------------------|----|

Picking Results

| | |
|-----------------|------------------------|
| Processing Lab | Kennecott, Thunder Bay |
| Work Order Name | 02HM058 |

| | |
|------------------|----------|
| Observer | CB |
| Observation Date | 7-Nov-02 |
| Remarks | |

| | |
|------------------------------|------------------------|
| Arrival Condition | Intact |
| Date Started | 21-Oct-02 |
| Weight Received (mg) | 18,900 |
| Initial Screen Size | 0.875mm (Kason Screen) |
| Initial Screened Weight (mg) | 2,100 |

| | | |
|---|-----|---|
| Lherzollite Pyrope | LHZ | 0 |
| Harzburgitic Pyrope | HAR | 0 |
| Wehrlicite Pyrope | WER | 0 |
| Megacryst Suite Garnet | MEG | 0 |
| All Other Garnets | GAR | 0 |
| Eclogitic Garnet | ECL | 0 |
| Chrome Diopside | CD | 0 |
| All Clinopyroxene Except CD | CPX | 0 |
| Eclogitic CPX (Omph @ Jad) | EPX | 0 |
| Orthopyroxene | OPX | 0 |
| Chromite (>35% Cr ₂ O ₃) | CHR | 0 |
| All Other Spinels | SPL | 0 |
| Picroilmenite | ILM | 0 |
| All Other Ilmenite | IL | 0 |
| Forsteritic Olivine (FO=88%) | FOR | 0 |
| Olivine FO<88% | OLI | 0 |
| All Amphiboles | AMP | 0 |
| All Other Species | OTH | 0 |

| | |
|---------------------------------|---------------------|
| Portion | 1 |
| Fraction Code | -0.500 +0.250mm Mag |
| Portion Weight (mg) | 2,100 |
| Initial Weight (mg) | 1,309 |
| Magnetic Separation Weight (mg) | 482 |
| Final Weight (mg) | 58.5 |
| Date Completed | 24-Oct-02 |

Described Grains

| | | | |
|------------------|--|--|--|
| Portion | | | |
| Fraction Code | | | |
| Grain Number | | | |
| Grain Type | | | |
| Colour Code | | | |
| Chromite Code | | | |
| Travel Distance | | | |
| Form | | | |
| Shape | | | |
| Clarity | | | |
| Lustre | | | |
| Surface Feature | | | |
| Remark | | | |
| Observation Date | | | |
| Observer | | | |

Printed: 25-Feb-03

Total Number of Kimberlitic Minerals KIM's

Gold Summit Mines Ltd.
Otish Mountains Projects Overburden Sample Database

| | |
|--------------------------|--------------|
| Sample Number | 348066 |
| Date Collected | 09/08/2002 |
| Geologist | R. Roulledge |
| Sampler 1 | C. Husky |
| Sampler 2 | |
| Date Entered in Database | 09/08/2002 |

| | |
|-------------------------|----------|
| Datum | NAD27 |
| UTM Zone | 18U |
| UTM Easting | 671024 |
| UTM Northing | 5794457 |
| Elevation AMSL (m) | 469 |
| NTS Map Sheet | 33A08 |
| Property | Windy 10 |
| Claim Number | 1046919 |
| Anomaly / Target Number | W10-F |

| | |
|--------------------------|-------|
| Overburden Sample Type | Till |
| Raw Sample Weight (kg) | 17.5 |
| Matrix Colour | Brown |
| Sample Depth (m) | 0.4 |
| Drainage Slope Direction | SE |
| Slope Gradient (%) | 1 |

| | |
|------------|-----|
| % Oversize | 20 |
| % Cobbles | 10 |
| % Pebbles | 15 |
| % Sand | 40 |
| % Silt | 10 |
| % Clay | 5 |
| Total % | 100 |

| | |
|------------|--|
| Cache Site | |
|------------|--|

| | |
|---------------------------|---|
| Oxidation Level | Moderate |
| Sample Site Description | Open spruce outcrop area in bog. OC to NW foliated granite to granodiorite. Target in peat bog. |
| Raw Sample Description | Angular to subrounded clasts, few smaller rounded & spherical |
| Remarks (Glacial / Other) | Good sticky till |
| Interpreted Bedrock | Foliated granite |

| | |
|---------------------|---|
| Processing Priority | 1 |
|---------------------|---|

| | |
|--------------------|----|
| Recording Sequence | 25 |
|--------------------|----|

Picking Results

| | |
|-----------------|------------------------|
| Processing Lab | Kennecott, Thunder Bay |
| Work Order Name | 02HM058 |

| | |
|------------------------------|------------------------|
| Arrival Condition | Intact |
| Date Started | 21-Oct-02 |
| Weight Received (mg) | 16,500 |
| Initial Screen Size | 0.979mm (Kason Screen) |
| Initial Screened Weight (mg) | 3,300 |

| | |
|---------------------------------|---------------------|
| Portion | 1 |
| Fraction Code | -0.500 +0.250mm Mag |
| Portion Weight (mg) | 3,300 |
| Initial Weight (mg) | 1,467 |
| Magnetic Separation Weight (mg) | 495 |
| Final Weight (mg) | 57.0 |
| Date Completed | 23-Oct-02 |

| | |
|------------------|----------|
| Observer | CB |
| Observation Date | 7-Nov-02 |
| Remarks | NO CARD |

| | | |
|---|-----|---|
| Lherzollitic Pyrope | LHZ | 0 |
| Harzburgitic Pyrope | HAR | 0 |
| Wahrilitic Pyrope | WER | 0 |
| Megacryst Suite Garnet | MEG | 0 |
| All Other Garnets | GAR | 0 |
| Eclogitic Garnet | ECL | 0 |
| Chrome Diopside | CD | 0 |
| All Clinopyroxene Except CD | CPX | 0 |
| Eclogitic CPX (Omph @ Jade) | EPX | 0 |
| Orthopyroxene | OPX | 0 |
| Chromite (>35% Cr ₂ O ₃) | CHR | 0 |
| All Other Spinels | SPL | 0 |
| Picroilmenite | ILM | 0 |
| All Other Ilmenite | IL- | 0 |
| Forsteritic Olivine (FO<88%) | FOR | 0 |
| Olivine FO<88% | OLI | 0 |
| All Amphiboles | AMP | 0 |
| All Other Species | OTH | 0 |

Printed: 25-Feb-03

Total Number of Kimberlitic Minerals KIM's

Described Grains

| | | | |
|------------------|--|--|--|
| Portion | | | |
| Fraction Code | | | |
| Grain Number | | | |
| Grain Type | | | |
| Colour Code | | | |
| Chromite Code | | | |
| Travel Distance | | | |
| Form | | | |
| Shape | | | |
| Clarity | | | |
| Lustre | | | |
| Surface Feature | | | |
| Remark | | | |
| Observation Date | | | |
| Observer | | | |

Gold Summit Mines Ltd.
Otish Mountains Projects Overburden Sample Database

| | |
|--------------------------|--------------|
| Sample Number | 348057 |
| Date Collected | 09/08/2002 |
| Geologist | R. Routledge |
| Sampler 1 | C. Husky |
| Sampler 2 | |
| Date Entered in Database | 09/08/2002 |

| | |
|--------------------------|----------------------|
| Overburden Sample Type | Reworked sandy silt |
| Raw Sample Weight (kg) | 19.3 |
| Matrix Colour | Medium brownish grey |
| Sample Depth (m) | 0.35 |
| Drainage Slope Direction | Radial |
| Slope Gradient (%) | 2 |

| | |
|---------------------------|---|
| Oxidation Level | |
| Sample Site Description | Till mound or lobe SE of large till area. Feat bog up ice and SE. Moraine and bog down ice. |
| Raw Sample Description | Angular to rounded clasts |
| Remarks (Glacial / Other) | Hummock? Reworked ablation till? |
| Interpreted Bedrock | Foliated granite |

| | |
|-------------------------|----------|
| Datum | NAD27 |
| UTM Zone | 18U |
| UTM Easting | 670985 |
| UTM Northing | 5794373 |
| Elevation AMSL (m) | 466 |
| NTS Map Sheet | 33A08 |
| Property | Windy 10 |
| Claim Number | 1046919 |
| Anomaly / Target Number | W10-F |

| | |
|------------|-----|
| % Oversize | 5 |
| % Cobbles | 10 |
| % Pebbles | 15 |
| % Sand | 65 |
| % Silt | 5 |
| % Clay | |
| Total % | 100 |

| | |
|---------------------|---|
| Processing Priority | 3 |
|---------------------|---|

| | |
|------------|-----------|
| Cache Site | EMC strip |
|------------|-----------|

| | |
|--------------------|----|
| Recording Sequence | 26 |
|--------------------|----|

Picking Results

| | |
|-----------------|------------------------|
| Processing Lab | Kennecott, Thunder Bay |
| Work Order Name | 02HM083 |

| | |
|------------------|----------|
| Observer | CB |
| Observation Date | 4-Feb-03 |
| Remarks | |

| | |
|------------------------------|------------------------|
| Arrival Condition | Intact |
| Date Started | 6-Dec-02 |
| Weight Received (mg) | 19,500 |
| Initial Screen Size | 0.979mm (Kason Screen) |
| Initial Screened Weight (mg) | 6,070 |

| | | |
|---|-----|---|
| Lherzollite Pyrope | LHZ | 0 |
| Harzburgitic Pyrope | HAR | 0 |
| Wehrlicite Pyrope | WER | 0 |
| Megacryst Suite Garnet | MEG | 0 |
| All Other Garnets | GAR | 0 |
| Eclogitic Garnet | ECL | 0 |
| Chrome Diopside | CD | 0 |
| All Clinopyroxene Except CD | CPX | 0 |
| Eclogitic CPX (Omph @ Jad) | EPX | 0 |
| Orthopyroxene | OPX | 0 |
| Chromite (>35% Cr ₂ O ₃) | CHR | 0 |
| All Other Spinel | SPL | 0 |
| Picroilmenite | ILM | 0 |
| All Other Ilmenite | IL | 2 |
| Forsteritic Olivine (FO>88%) | FOR | 0 |
| Olivine FO<88% | OLI | 0 |
| All Amphiboles | AMP | 0 |
| All Other Species | OTH | 0 |

| | |
|---------------------------------|---------------------|
| Portion | 1 |
| Fraction Code | -0.500 +0.250mm Mag |
| Portion Weight (mg) | 6,070 |
| Initial Weight (mg) | 2,472 |
| Magnetic Separation Weight (mg) | 681 |
| Final Weight (mg) | 76.6 |
| Date Completed | 12-Dec-02 |

Described Grains

| | | |
|------------------|---------------------|---------------------|
| Portion | 1 | 1 |
| Fraction Code | -0.500 +0.250mm Mag | -0.500 +0.250mm Mag |
| Grain Number | 1 | 2 |
| Grain Type | IL- | IL- |
| Colour Code | 7 | 7 |
| Chromite Code | | |
| Travel Distance | Medium | Medium |
| Form | ANH | ANH |
| Shape | ANG | ANG |
| Clarity | Opaque | Opaque |
| Luster | METAL | METAL |
| Surface Feature | FROST | |
| Remark | | |
| Observation Date | 5-Feb-03 | 5-Feb-03 |
| Observer | CB | CB |

Printed: 25-Feb-03

| | | |
|--------------------------------------|-------|---|
| Total Number of Kimberlitic Minerals | KIM's | 2 |
|--------------------------------------|-------|---|

Gold Summit Mines Ltd.
Otish Mountains Projects Overburden Sample Database

| | |
|--------------------------|------------|
| Sample Number | 348058 |
| Date Collected | 10/08/2002 |
| Geologist | - |
| Sampler 1 | J. Gunner |
| Sampler 2 | C. Husky |
| Date Entered in Database | 10/08/2002 |

| | |
|--------------------------|------|
| Overburden Sample Type | |
| Raw Sample Weight (kg) | 20.4 |
| Matrix Colour | |
| Sample Depth (m) | - |
| Drainage Slope Direction | W |
| Slope Gradient (%) | 2 |

| | |
|---------------------------|-----------------------------------|
| Oxidation Level | |
| Sample Site Description | Moraine, spruce |
| Raw Sample Description | Subrounded, subangular to angular |
| Remarks (Glacial / Other) | |
| Interpreted Bedrock | |

| | |
|-------------------------|----------|
| Datum | NAD27 |
| UTM Zone | 18U |
| UTM Easting | 672375 |
| UTM Northing | 5792581 |
| Elevation AMSL (m) | 470 |
| NTS Map Sheet | 33A08 |
| Property | Windy 10 |
| Claim Number | |
| Anomaly / Target Number | W10-D |

| | |
|------------|--|
| % Oversize | |
| % Cobbles | |
| % Pebbles | |
| % Sand | |
| % Silt | |
| % Clay | |
| Total % | |

| | |
|---------------------|---|
| Processing Priority | 1 |
|---------------------|---|

| | |
|--------------------|----|
| Recording Sequence | 34 |
|--------------------|----|

| | |
|------------|--|
| Cache Site | |
|------------|--|

Picking Results

| | |
|-----------------|------------------------|
| Processing Lab | Kennecott, Thunder Bay |
| Work Order Name | 02HM058 |

| | |
|------------------|----------|
| Observer | CB |
| Observation Date | 7-Nov-02 |
| Remarks | |

| | |
|------------------------------|------------------------|
| Arrival Condition | Intact |
| Date Started | 21-Oct-02 |
| Weight Received (mg) | 19,500 |
| Initial Screen Size | 0.979mm (Kason Screen) |
| Initial Screened Weight (mg) | 4,600 |

| | | |
|---|-----|---|
| Lherzollitic Pyrope | LHZ | 0 |
| Harzburgitic Pyrope | HAR | 0 |
| Webbittic Pyrope | WER | 0 |
| Megacryst Suite Garnet | MEG | 0 |
| All Other Garnets | GAR | 0 |
| Eclogitic Garnet | ECL | 0 |
| Chrome Diopside | CD | 0 |
| All Clinopyroxene Except CD | CPX | 0 |
| Eclogitic CPX (Omph @ Jade) | EPX | 0 |
| Orthopyroxene | OPX | 0 |
| Chromite (>35% Cr ₂ O ₃) | CHR | 0 |
| All Other Spinel | SPL | 0 |
| Picrolimonia | ILM | 0 |
| All Other Ilmenite | IL- | 0 |
| Forsteritic Olivine (FO>88%) | FOR | 0 |
| Olivine FO<88% | OLI | 0 |
| All Amphiboles | AMP | 0 |
| All Other Species | OTH | 0 |

| | |
|---------------------------------|---------------------|
| Portion | 1 |
| Fraction Code | -0.500 +0.250mm Mag |
| Portion Weight (mg) | 4,600 |
| Initial Weight (mg) | 1,806 |
| Magnetic Separation Weight (mg) | 530 |
| Final Weight (mg) | 59.7 |
| Date Completed | 28-Oct-02 |

Described Grains

| | | | |
|------------------|--|--|--|
| Portion | | | |
| Fraction Code | | | |
| Grain Number | | | |
| Grain Type | | | |
| Colour Code | | | |
| Chromite Code | | | |
| Travel Distance | | | |
| Form | | | |
| Shape | | | |
| Clarity | | | |
| Lustre | | | |
| Surface Feature | | | |
| Remark | | | |
| Observation Date | | | |
| Observer | | | |

Printed: 25-Feb-03

Total Number of Kimberlitic Minerals KIM's

Gold Summit Mines Ltd.
Otish Mountains Projects Overburden Sample Database

| | |
|--------------------------|------------|
| Sample Number | 348059 |
| Date Collected | 10/08/2002 |
| Geologist | - |
| Sampler 1 | J. Gunner |
| Sampler 2 | C. Husky |
| Date Entered in Database | 10/08/2002 |

| | |
|--------------------------|-------|
| Overburden Sample Type | |
| Raw Sample Weight (kg) | 20.0 |
| Matrix Colour | Brown |
| Sample Depth (m) | 0.4 |
| Drainage Slope Direction | SE |
| Slope Gradient (%) | 2 |

| | |
|---------------------------|---------------------------------|
| Oxidation Level | |
| Sample Site Description | Mossine, spruce |
| Raw Sample Description | Rounded, subrounded, subangular |
| Remarks (Glacial / Other) | |
| Interpreted Bedrock | |

| | |
|-------------------------|----------|
| Datum | NAD27 |
| UTM Zone | 18U |
| UTM Easting | 672287 |
| UTM Northing | 5792511 |
| Elevation AMSL (m) | 465 |
| NTS Map Sheet | 33A08 |
| Property | Windy 10 |
| Claim Number | |
| Anomaly / Target Number | W10-D |

| | |
|------------|--|
| % Oversize | |
| % Cobbles | |
| % Pebbles | |
| % Sand | |
| % Silt | |
| % Clay | |
| Total % | |

| | |
|---------------------|---|
| Processing Priority | 1 |
|---------------------|---|

| | |
|------------|--|
| Cache Site | |
|------------|--|

| | |
|--------------------|----|
| Recording Sequence | 35 |
|--------------------|----|

Picking Results

| | |
|-----------------|------------------------|
| Processing Lab | Kennecott, Thunder Bay |
| Work Order Name | 02HM058 |

| | |
|------------------|----------|
| Observer | CB |
| Observation Date | 7-Nov-02 |
| Remarks | NO CARD |

| | |
|------------------------------|------------------------|
| Arrival Condition | Intact |
| Date Started | 21-Oct-02 |
| Weight Received (mg) | 18,400 |
| Initial Screen Size | 0.979mm (Kason Screen) |
| Initial Screened Weight (mg) | 3,300 |

| | | |
|---|-----|---|
| Lherzollite Pyrope | LHZ | 0 |
| Harzburgite Pyrope | HAR | 0 |
| Wehrlic Pyrope | WER | 0 |
| Megacryst Suite Garnet | MEG | 0 |
| All Other Garnets | GAR | 0 |
| Eclogitic Garnet | ECL | 0 |
| Chrome Diopside | CD | 0 |
| All Clinopyroxene Except CD | CPX | 0 |
| Eclogitic CPX (Omph @ Jad) | EPX | 0 |
| Orthopyroxene | OPX | 0 |
| Chromite (>35% Cr ₂ O ₃) | CHR | 0 |
| All Other Sphens | SPL | 0 |
| Picroilmenite | ILM | 0 |
| All Other Ilmenite | IL | 0 |
| Forsteritic Olivine (FO>88%) | FOR | 0 |
| Olivine FO<88% | OLI | 0 |
| All Amphiboles | AMP | 0 |
| All Other Species | OTH | 0 |

| | |
|---------------------------------|---------------------|
| Portion | 1 |
| Fraction Code | -0.500 +0.250mm Mag |
| Portion Weight (mg) | 3,300 |
| Initial Weight (mg) | 1,532 |
| Magnetic Separation Weight (mg) | 487 |
| Final Weight (mg) | 44.0 |
| Date Completed | 29-Oct-02 |

Described Grains

| | | | |
|------------------|--|--|--|
| Portion | | | |
| Fraction Code | | | |
| Grain Number | | | |
| Grain Type | | | |
| Colour Code | | | |
| Chromite Code | | | |
| Travel Distance | | | |
| Form | | | |
| Shape | | | |
| Clarity | | | |
| Lustre | | | |
| Surface Feature | | | |
| Remark | | | |
| Observation Date | | | |
| Observer | | | |

Printed: 25-Feb-03

| | |
|--------------------------------------|------|
| Total Number of Kimberlitic Minerals | KIMs |
|--------------------------------------|------|

Gold Summit Mines Ltd.
Otish Mountains Projects Overburden Sample Database

| | |
|--------------------------|------------|
| Sample Number | 348060 |
| Date Collected | 10/08/2002 |
| Geologist | - |
| Sampler 1 | J. Gunner |
| Sampler 2 | C. Husky |
| Date Entered in Database | 10/08/2002 |

| | |
|--------------------------|------|
| Overburden Sample Type | |
| Raw Sample Weight (kg) | 18.4 |
| Matrix Clour | |
| Sample Depth (m) | 0.4 |
| Drainage Slope Direction | SW |
| Slope Gradient (%) | 3 |

| | |
|---------------------------|---------------------------------|
| Oxidation Level | |
| Sample Site Description | Spruce, moraine near lake shore |
| Raw Sample Description | Rounded, subrounded, subangular |
| Remarks (Glacial / Other) | |
| Interpreted Bedrock | |

| | |
|-------------------------|----------|
| Datum | NAD27 |
| UTM Zone | 18U |
| UTM Easting | 672637 |
| UTM Northing | 5794870 |
| Elevation AMSL (m) | 475 |
| NTS Map Sheet | 33A08 |
| Property | Windy 10 |
| Claim Number | |
| Anomaly / Target Number | W10-B |

| | |
|------------|--|
| % Oversize | |
| % Cobbles | |
| % Pebbles | |
| % Sand | |
| % Silt | |
| % Clay | |
| Total % | |

| | |
|---------------------|---|
| Processing Priority | 1 |
|---------------------|---|

| | |
|--------------------|----|
| Recording Sequence | 36 |
|--------------------|----|

| | |
|------------|-----------|
| Cache Site | EMC strip |
|------------|-----------|

Picking Results

| | |
|-----------------|------------------------|
| Processing Lab | Kennecott, Thunder Bay |
| Work Order Name | 02HM058 |

| | |
|------------------|----------|
| Observer | CB |
| Observation Date | 7-Nov-02 |
| Remarks | |

| | |
|------------------------------|------------------------|
| Arrival Condition | Intact |
| Date Started | 21-Oct-02 |
| Weight Received (mg) | 17,100 |
| Initial Screen Size | 0.075mm (Kason Screen) |
| Initial Screened Weight (mg) | 1,800 |

| | | |
|---|-----|---|
| Lherzollite Pyrope | LHZ | 0 |
| Harzburgite Pyrope | HAR | 0 |
| Wehrlic Pyrope | WER | 0 |
| Megaocryst Suite Garnet | MEG | 0 |
| All Other Garnets | GAR | 0 |
| Eclogitic Garnet | ECL | 0 |
| Chrome Diopside | CD | 0 |
| All Clinopyroxene Except CD | CPX | 0 |
| Eclogitic CPX (Omph @ Jade) | EPX | 0 |
| Orthopyroxene | OPX | 0 |
| Chromite (>35% Cr ₂ O ₃) | CHR | 0 |
| All Other Spinels | SPL | 0 |
| Picroilmenite | ILM | 0 |
| All Other Ilmenite | IL | 0 |
| Forsteritic Olivine (FO-88%) | FOR | 0 |
| Olivine FO-88% | OLI | 0 |
| All Amphiboles | AMP | 0 |
| All Other Species | OTH | 0 |

| | |
|---------------------------------|---------------------|
| Portion | 1 |
| Fraction Code | -0.500 +0.250mm Mag |
| Portion Weight (mg) | 1,800 |
| Initial Weight (mg) | 817 |
| Magnetic Separation Weight (mg) | 569 |
| Final Weight (mg) | 23.6 |
| Date Completed | 28-Oct-02 |

Described Grains

| | | | |
|------------------|--|--|--|
| Portion | | | |
| Fraction Code | | | |
| Grain Number | | | |
| Grain Type | | | |
| Colour Code | | | |
| Chromite Code | | | |
| Travel Distance | | | |
| Form | | | |
| Shape | | | |
| Clarity | | | |
| Lustre | | | |
| Surface Feature | | | |
| Remark | | | |
| Observation Date | | | |
| Observer | | | |

Printed: 25-Feb-03

Total Number of Kimberlitic Minerals KIM's

Gold Summit Mines Ltd.
Otish Mountains Projects Overburden Sample Database

| | |
|--------------------------|------------|
| Sample Number | 348061 |
| Date Collected | 10/08/2002 |
| Geologist | - |
| Sampler 1 | J. Gunner |
| Sampler 2 | C. Husky |
| Date Entered in Database | 10/08/2002 |

| | |
|-------------------------|----------|
| Datum | NAD27 |
| UTM Zone | 18U |
| UTM Easting | 872751 |
| UTM Northing | 5794755 |
| Elevation AMSL (m) | 477 |
| NTS Map Sheet | 33A08 |
| Property | Windy 10 |
| Claim Number | |
| Anomaly / Target Number | W10-B |

| | |
|--------------------------|-------|
| Overburden Sample Type | |
| Raw Sample Weight (kg) | 18.1 |
| Matrix Colour | Brown |
| Sample Depth (m) | 0.4 |
| Drainage Slope Direction | |
| Slope Gradient (%) | |

| | |
|------------|--|
| % Oversize | |
| % Cobbles | |
| % Pebbles | |
| % Sand | |
| % Silt | |
| % Clay | |
| Total % | |

| | |
|------------|--|
| Cache Site | |
|------------|--|

| | |
|---------------------------|--|
| Oxidation Level | |
| Sample Site Description | Moraine, spruce near tp of lake |
| Raw Sample Description | Rounded, subrounded, angular, subangular |
| Remarks (Glacial / Other) | |
| Interpreted Bedrock | |

| | |
|---------------------|---|
| Processing Priority | 1 |
|---------------------|---|

| | |
|--------------------|----|
| Recording Sequence | 37 |
|--------------------|----|

Picking Results

| | |
|-----------------|------------------------|
| Processing Lab | Kennecott, Thunder Bay |
| Work Order Name | 02HM058 |

| | |
|------------------------------|------------------------|
| Arrival Condition | Intact |
| Date Started | 21-Oct-02 |
| Weight Received (mg) | 16,500 |
| Initial Screen Size | 0.979mm (Kason Screen) |
| Initial Screened Weight (mg) | 1,600 |

| | |
|---------------------------------|---------------------|
| Portion | 1 |
| Fraction Code | -0.500 +0.250mm Mag |
| Portion Weight (mg) | 1,600 |
| Initial Weight (mg) | 833 |
| Magnetic Separation Weight (mg) | 184 |
| Final Weight (mg) | 33.0 |
| Date Completed | 28-Oct-02 |

| | |
|------------------|----------|
| Observer | CB |
| Observation Date | 7-Nov-02 |
| Remarks | |

| | | |
|---|-----|---|
| Lherzollite Pyrope | LHZ | 0 |
| Harzburgite Pyrope | HAR | 0 |
| Wehrllite Pyrope | WER | 0 |
| Megacryst Suite Garnet | MEG | 0 |
| All Other Garnets | GAR | 0 |
| Eclogite Garnet | ECL | 0 |
| Chrome Diopside | CD | 0 |
| All Clinopyroxene Except CD | CPX | 0 |
| Eclogite OPX (Cmph @ Jsd) | EPX | 0 |
| Orthopyroxene | OPX | 0 |
| Chromite (>35% Cr ₂ O ₃) | CHR | 0 |
| All Other Spinel | SPL | 0 |
| Picroilmenite | ILM | 0 |
| All Other Ilmenite | IL | 0 |
| Forsterite Olivine (FO-88%) | FOR | 0 |
| Olivine FO-88% | OLI | 0 |
| All Amphiboles | AMP | 0 |
| All Other Species | OTH | 0 |

| | |
|----------|-----------|
| Printed: | 25-Feb-03 |
|----------|-----------|

| | |
|--------------------------------------|-------|
| Total Number of Kimberlitic Minerals | KIM's |
|--------------------------------------|-------|

Described Grains

| | | | |
|------------------|--|--|--|
| Portion | | | |
| Fraction Code | | | |
| Grain Number | | | |
| Grain Type | | | |
| Colour Code | | | |
| Chromite Code | | | |
| Travel Distance | | | |
| Form | | | |
| Shape | | | |
| Clarity | | | |
| Lustre | | | |
| Surface Feature | | | |
| Remark | | | |
| Observation Date | | | |
| Observer | | | |

Gold Summit Mines Ltd.
Otish Mountains Projects Overburden Sample Database

| | |
|--------------------------|--------------|
| Sample Number | 348062 |
| Date Collected | 11/08/2002 |
| Geologist | R. Routledge |
| Sampler 1 | C. Husky |
| Sampler 2 | |
| Date Entered in Database | 11/08/2002 |

| | |
|-------------------------|---------|
| Datum | NAD27 |
| UTM Zone | 18U |
| UTM Easting | 683583 |
| UTM Northing | 5790320 |
| Elevation AMSL (m) | 454 |
| NTS Map Sheet | 33A02 |
| Property | Windy 8 |
| Claim Number | |
| Anomaly / Target Number | 30330A |

| | |
|--------------------------|-------------|
| Overburden Sample Type | |
| Raw Sample Weight (kg) | 13.8 |
| Matrix Colour | Rusty brown |
| Sample Depth (m) | 0.35 |
| Drainage Slope Direction | NW |
| Slope Gradient (%) | 10 |

| | |
|------------|-----|
| % Oversize | |
| % Cobbles | 5 |
| % Pebbles | 20 |
| % Sand | 75 |
| % Silt | |
| % Clay | |
| Total % | 100 |

| | |
|------------|--|
| Cache Site | |
|------------|--|

| | |
|---------------------------|----------------------------|
| Oxidation Level | Moderate-high |
| Sample Site Description | Gully in esker complex |
| Raw Sample Description | Well rounded to spherical |
| Remarks (Glacial / Other) | Far travelled, recess only |
| Interpreted Bedrock | |

| | |
|---------------------|---|
| Processing Priority | 3 |
|---------------------|---|

| | |
|--------------------|----|
| Recording Sequence | 41 |
|--------------------|----|

Picking Results

| | |
|-----------------|------------------------|
| Processing Lab | Kennecott, Thunder Bay |
| Work Order Name | 02HM063 |

| | |
|------------------------------|------------------------|
| Arrival Condition | Intact |
| Date Started | 6-Dec-02 |
| Weight Received (mg) | 13,400 |
| Initial Screen Size | 0.979mm (Kason Screen) |
| Initial Screened Weight (mg) | 4,510 |

| | |
|---------------------------------|---------------------|
| Portion | 1 |
| Fraction Code | -0.500 +0.250mm Mag |
| Portion Weight (mg) | 4,510 |
| Initial Weight (mg) | 1,562 |
| Magnetic Separation Weight (mg) | 926 |
| Final Weight (mg) | 23.8 |
| Date Completed | 13-Dec-02 |

| | |
|------------------|----------|
| Observer | CB |
| Observation Date | 4-Feb-03 |
| Remarks | |

| | | |
|---|-----|---|
| Lherzollite Pyrope | LHZ | 0 |
| Harzburgitic Pyrope | HAR | 0 |
| Wetvillite Pyrope | WER | 0 |
| Megacryst Suite Garnet | MEG | 0 |
| All Other Garnets | GAR | 0 |
| Eclogitic Garnet | ECL | 0 |
| Chrome Diopside | CD | 0 |
| All Clinopyroxene Except CD | CPX | 0 |
| Eclogitic CPX (Omph @ Jsd) | EPX | 0 |
| Orthopyroxene | OPX | 0 |
| Chromite (>35% Cr ₂ O ₃) | CHR | 0 |
| All Other Spinels | SPL | 0 |
| Picrolimelite | ILM | 0 |
| All Other Ilmenite | IL- | 0 |
| Forsteritic Olivine (FO>88%) | FOR | 0 |
| Olivine FO<88% | OLI | 0 |
| All Amphiboles | AMP | 0 |
| All Other Species | OTH | 0 |

Printed: 25-Feb-03

Total Number of Kimberlitic Minerals KIM's

Described Grains

| | | | |
|------------------|--|--|--|
| Portion | | | |
| Fraction Code | | | |
| Grain Number | | | |
| Grain Type | | | |
| Colour Code | | | |
| Chromite Code | | | |
| Travel Distance | | | |
| Form | | | |
| Shape | | | |
| Clarity | | | |
| Lustre | | | |
| Surface Features | | | |
| Remark | | | |
| Observation Date | | | |
| Observer | | | |

Gold Summit Mines Ltd.
Otish Mountains Projects Overburden Sample Database

| | |
|--------------------------|--------------|
| Sample Number | 348063 |
| Date Collected | 11/08/2002 |
| Geologist | R. Routledge |
| Sampler 1 | C. Husky |
| Sampler 2 | |
| Date Entered in Database | 11/08/2002 |

| | |
|-------------------------|-------------|
| Datum | NAD27 |
| UTM Zone | 18U |
| UTM Easting | 659488 |
| UTM Northing | 5788881 |
| Elevation AMSL (m) | 486 |
| NTS Map Sheet | 33A02 |
| Property | Windy 8 |
| Claim Number | |
| Anomaly / Target Number | W8-C 80020A |

| | |
|--------------------------|-------------|
| Overburden Sample Type | |
| Raw Sample Weight (kg) | 16.8 |
| Matrix Colour | Rusty brown |
| Sample Depth (m) | 0.5 |
| Drainage Slope Direction | SW |
| Slope Gradient (%) | 40 |

| | |
|------------|-----|
| % Oversize | |
| % Cobbles | 15 |
| % Pebbles | 15 |
| % Sand | 70 |
| % Silt | |
| % Clay | |
| Total % | 100 |

| | |
|------------|--|
| Cache Site | |
|------------|--|

| | |
|---------------------------|---------------------------|
| Oxidation Level | Moderate-High |
| Sample Site Description | Esker-moraine complex |
| Raw Sample Description | Well rounded to spherical |
| Remarks (Glacial / Other) | Recess only |
| Interpreted Bedrock | |

| | |
|---------------------|---|
| Processing Priority | 3 |
|---------------------|---|

| | |
|--------------------|----|
| Recording Sequence | 42 |
|--------------------|----|

Picking Results

| | |
|-----------------|------------------------|
| Processing Lab | Kennecott, Thunder Bay |
| Work Order Name | 02HM083 |

| | |
|------------------------------|------------------------|
| Arrival Condition | Intact |
| Date Started | 6-Dec-02 |
| Weight Received (mg) | 16,700 |
| Initial Screen Size | 0.075mm (Kason Screen) |
| Initial Screened Weight (mg) | 3,710 |

| | |
|---------------------------------|---------------------|
| Portion | 1 |
| Fraction Code | -0.500 +0.250mm Mag |
| Portion Weight (mg) | 3,710 |
| Initial Weight (mg) | 1,844 |
| Magnetic Separation Weight (mg) | 407 |
| Final Weight (mg) | 45.1 |
| Date Completed | 13-Dec-02 |

| | |
|------------------|----------|
| Observer | CB |
| Observation Date | 4-Feb-03 |
| Remarks | |

| | | |
|---|-----|---|
| Lherzovite Pyrope | LHZ | 0 |
| Hartzburgite Pyrope | HAR | 0 |
| Wehrlicite Pyrope | WER | 0 |
| Megacryst Suite Garnet | MEG | 0 |
| All Other Garnets | GAR | 0 |
| Eclogitic Garnet | ECL | 0 |
| Chrome Diopside | CD | 0 |
| All Clinopyroxene Except CD | CPX | 0 |
| Eclogitic CPX (Omph @ Jsd) | EPX | 0 |
| Orthopyroxene | OPX | 0 |
| Chromite (>35% Cr ₂ O ₃) | CHR | 0 |
| All Other Spinels | SPL | 0 |
| Picrolamite | ILM | 0 |
| All Other Ilmenite | IL- | 0 |
| Forsteritic Olivine (FO>88%) | FOR | 0 |
| Olivine FO<88% | OLI | 0 |
| All Amphiboles | AMP | 0 |
| All Other Species | OTH | 0 |

Printed: 25-Feb-03

Total Number of Kimberlites Minerals KIMs

Described Grains

| | | | |
|------------------|--|--|--|
| Portion | | | |
| Fraction Code | | | |
| Grain Number | | | |
| Grain Type | | | |
| Colour Code | | | |
| Chromite Code | | | |
| Travel Distance | | | |
| Form | | | |
| Shape | | | |
| Clarity | | | |
| Lustre | | | |
| Surface Feature | | | |
| Remark | | | |
| Observation Date | | | |
| Observer | | | |

Gold Summit Mines Ltd.
Otish Mountains Projects Overburden Sample Database

| | |
|--------------------------|--------------|
| Sample Number | 348064 |
| Date Collected | 11/08/2002 |
| Geologist | R. Routledge |
| Sampler 1 | C. Husky |
| Sampler 2 | |
| Date Entered in Database | 11/08/2002 |

| | |
|-------------------------|-------------|
| Datum | NAD27 |
| UTM Zone | 18U |
| UTM Easting | 659423 |
| UTM Northing | 5788789 |
| Elevation AMSL (m) | 488 |
| NTS Map Sheet | 33A02 |
| Property | Windy 8 |
| Claim Number | |
| Anomaly / Target Number | WB-C 60020A |

| | |
|--------------------------|-------------|
| Overburden Sample Type | |
| Raw Sample Weight (kg) | 14.7 |
| Matrix Colour | Rusty brown |
| Sample Depth (m) | 0.3 |
| Drainage Slope Direction | NE |
| Slope Gradient (%) | 35 |

| | |
|------------|-----|
| % Oversize | 1 |
| % Cobbles | 10 |
| % Pebbles | 30 |
| % Sand | 60 |
| % Silt | |
| % Clay | |
| Total % | 101 |

| | |
|------------|--|
| Cache Site | |
|------------|--|

| | |
|---------------------------|--|
| Oxidation Level | Moderate-high |
| Sample Site Description | Open spruce, jack pine, moss, tea; ablation or glaciofluvial part of esker/wastage complex |
| Raw Sample Description | Subangular to rounded, rusty, rotted clasts |
| Remarks (Glacial / Other) | Hard digging, compact stoney material. |
| Interpreted Bedrock | |

| | |
|---------------------|---|
| Processing Priority | 3 |
|---------------------|---|

| | |
|--------------------|----|
| Recording Sequence | 43 |
|--------------------|----|

Picking Results

| | |
|-----------------|------------------------|
| Processing Lab | Kennecott, Thunder Bay |
| Work Order Name | 02HMB63 |

| | |
|------------------------------|------------------------|
| Arrival Condition | Intact |
| Date Started | 6-Dec-02 |
| Weight Received (mg) | 14,800 |
| Initial Screen Size | 0.875mm (Kason Screen) |
| Initial Screened Weight (mg) | 3,780 |

| | |
|---------------------------------|---------------------|
| Portion | 1 |
| Fraction Code | -0.500 +0.250mm Mag |
| Portion Weight (mg) | 3,780 |
| Initial Weight (mg) | 1,714 |
| Magnetic Separation Weight (mg) | 824 |
| Final Weight (mg) | 47.6 |
| Date Completed | 13-Dec-02 |

| | |
|------------------|----------|
| Observer | CB |
| Observation Date | 4-Feb-03 |
| Remarks | |

| | | |
|---|-----|---|
| Lherzollite Pyrope | LHZ | 0 |
| Harzburgite Pyrope | HAR | 0 |
| Wahrilitic Pyrope | WER | 0 |
| Megacryst Suite Garnet | MEG | 0 |
| All Other Garnets | GAR | 0 |
| Eclogitic Garnet | ECL | 0 |
| Chrome Diopside | CD | 0 |
| All Clinopyroxene Except CD | CPX | 0 |
| Eclogitic CPX (Omph @ Jade) | EPX | 0 |
| Orthopyroxene | OPX | 0 |
| Chromite (>35% Cr ₂ O ₃) | CHR | 0 |
| All Other Spinels | SPL | 0 |
| Picrolimelite | ILM | 0 |
| All Other Ilmenite | IL | 0 |
| Forsteritic Olivine (FO>88%) | FOR | 0 |
| Olivine FO<88% | OLI | 0 |
| All Amphiboles | AMP | 0 |
| All Other Species | OTH | 0 |

Printed: 25-Feb-03

Total Number of Kimberlitic Minerals KIM's

Described Grains

| | | | |
|------------------|--|--|--|
| Portion | | | |
| Fraction Code | | | |
| Grain Number | | | |
| Grain Type | | | |
| Colour Code | | | |
| Chromite Code | | | |
| Travel Distance | | | |
| Form | | | |
| Shape | | | |
| Clarity | | | |
| Lustre | | | |
| Surface Feature | | | |
| Remark | | | |
| Observation Date | | | |
| Observer | | | |

Gold Summit Mines Ltd.
Otish Mountains Projects Overburden Sample Database

| | |
|--------------------------|--------------|
| Sample Number | 348067 |
| Date Collected | 13/08/2002 |
| Geologist | R. Routledge |
| Sampler 1 | C. Husky |
| Sampler 2 | |
| Date Entered in Database | 13/08/2002 |

| | |
|-------------------------|---------|
| Datum | NAD27 |
| UTM Zone | 18U |
| UTM Easting | 857789 |
| UTM Northing | 5789516 |
| Elevation AMSL (m) | 475 |
| NTS Map Sheet | 33A02 |
| Property | Windy B |
| Claim Number | |
| Anomaly / Target Number | W8-E |

| | |
|--------------------------|-----------------------|
| Overburden Sample Type | Till or glaciofluvial |
| Raw Sample Weight (kg) | 27.7 |
| Matrix Colour | Rusty brown |
| Sample Depth (m) | 0.5 |
| Drainage Slope Direction | NW |
| Slope Gradient (%) | 25 |

| | |
|------------|----|
| % Oversize | 5 |
| % Cobbles | 2 |
| % Pebbles | 15 |
| % Sand | 75 |
| % Silt | |
| % Clay | |
| Total % | 97 |

| | |
|------------|-----------|
| Cache Site | EMC strip |
|------------|-----------|

| | |
|---------------------------|-----------------------------|
| Oxidation Level | Moderate to high |
| Sample Site Description | Hill, open spruce/jack pine |
| Raw Sample Description | Subangular to subrounded |
| Remarks (Glacial / Other) | Sandy till or outwash |
| Interpreted Bedrock | |

| | |
|---------------------|---|
| Processing Priority | 3 |
|---------------------|---|

| | |
|--------------------|----|
| Recording Sequence | 54 |
|--------------------|----|

Picking Results

| | |
|-----------------|------------------------|
| Processing Lab | Kennecott, Thunder Bay |
| Work Order Name | 02HM063 |

| | |
|------------------------------|------------------------|
| Arrival Condition | Intact |
| Date Started | 8-Dec-02 |
| Weight Received (mg) | 28,000 |
| Initial Screen Size | 0.879mm (Kason Screen) |
| Initial Screened Weight (mg) | 6,830 |

| | |
|---------------------------------|---------------------|
| Portion | 1 |
| Fraction Code | -0.500 +0.250mm Mag |
| Portion Weight (mg) | 6,830 |
| Initial Weight (mg) | 3,102 |
| Magnetic Separation Weight (mg) | 1,251 |
| Final Weight (mg) | 85.3 |
| Date Completed | 13-Dec-02 |

| | |
|------------------|----------|
| Observer | CB |
| Observation Date | 4-Feb-03 |
| Remarks | |

| | | |
|---|-----|---|
| Lherzollite Pyrope | LHZ | 0 |
| Harzburgitic Pyrope | HAR | 0 |
| Wehrlitic Pyrope | WER | 0 |
| Megacryst Suite Garnet | MEG | 0 |
| All Other Garnets | GAR | 0 |
| Ectogenic Garnet | ECL | 0 |
| Chrome Diopside | CD | 0 |
| All Clinopyroxene Except CD | CPX | 0 |
| Ectogenic CPX (Cmph @ Jad) | EPX | 0 |
| Orthopyroxene | OPX | 0 |
| Chromite (>35% Cr ₂ O ₃) | CHR | 0 |
| All Other Spinels | SPL | 0 |
| Picroilmenite | ILM | 0 |
| All Other Ilmenite | IL | 0 |
| Forsteritic Olivine (FO>88%) | FOR | 0 |
| Olivine FO<88% | OLI | 0 |
| All Amphiboles | AMP | 0 |
| All Other Species | OTH | 0 |

Printed: 25-Feb-03

| | |
|--------------------------------------|-------|
| Total Number of Kimberlitic Minerals | KIM's |
|--------------------------------------|-------|

Described Grains

| | | | |
|------------------|--|--|--|
| Portion | | | |
| Fraction Code | | | |
| Grain Number | | | |
| Grain Type | | | |
| Colour Code | | | |
| Chromite Code | | | |
| Travel Distance | | | |
| Form | | | |
| Shape | | | |
| Clarity | | | |
| Lustre | | | |
| Surface Feature | | | |
| Remark | | | |
| Observation Date | | | |
| Observer | | | |

Gold Summit Mines Ltd.
Otish Mountains Projects Overburden Sample Database

| | |
|--------------------------|--------------|
| Sample Number | 348068 |
| Date Collected | 13/08/2002 |
| Geologist | R. Routledge |
| Sampler 1 | C. Husky |
| Sampler 2 | |
| Date Entered in Database | 13/08/2002 |

| | |
|-------------------------|---------|
| Datum | NAD27 |
| UTM Zone | 18U |
| UTM Easting | 657727 |
| UTM Northing | 5788410 |
| Elevation AMSL (m) | 469 |
| NTS Map Sheet | 33A02 |
| Property | Windy 8 |
| Claim Number | |
| Anomaly / Target Number | WB-E |

| | |
|--------------------------|-----------------------------|
| Overburden Sample Type | Glaciofluvial/re-worked #17 |
| Raw Sample Weight (kg) | 20.9 |
| Matrix Colour | Brown, rusty brown |
| Sample Depth (m) | 0.5 |
| Drainage Slope Direction | NE |
| Slope Gradient (%) | 10 |

| | |
|------------|-----|
| % Oversize | |
| % Cobbles | 20 |
| % Pebbles | 5 |
| % Sand | 70 |
| % Silt | 5 |
| % Clay | 2 |
| Total % | 102 |

| | |
|------------|-----------|
| Cache Site | EMC strip |
|------------|-----------|

| | |
|---------------------------|--------------------------|
| Oxidation Level | Moderate to high |
| Sample Site Description | Open spruce/jack pine |
| Raw Sample Description | Subangular to subrounded |
| Remarks (Glacial / Other) | |
| Interpreted Bedrock | |

| | |
|---------------------|---|
| Processing Priority | 2 |
|---------------------|---|

| | |
|--------------------|----|
| Recording Sequence | 55 |
|--------------------|----|

Picking Results

| | |
|-----------------|------------------------|
| Processing Lab | Kennecott, Thunder Bay |
| Work Order Name | 02HM062 |

| | |
|------------------------------|------------------------|
| Arrival Condition | Intact |
| Date Started | 28-Nov-02 |
| Weight Received (mg) | 20,000 |
| Initial Screen Size | 0.879mm (Kason Screen) |
| Initial Screened Weight (mg) | 3,170 |

| | |
|---------------------------------|---------------------|
| Portion | 1 |
| Fraction Code | -0.500 +0.250mm Mag |
| Portion Weight (mg) | 3,170 |
| Initial Weight (mg) | 1,562 |
| Magnetic Separation Weight (mg) | 618 |
| Final Weight (mg) | 42.1 |
| Date Completed | 28-Nov-02 |

| | |
|------------------|-----------|
| Observer | CB |
| Observation Date | 12-Dec-02 |
| Remarks | |

| | | |
|---|-----|---|
| Lherzollitic Pyrope | LHZ | 0 |
| Harzburgitic Pyrope | HAR | 0 |
| Wehrlic Pyrope | WER | 0 |
| Megacryst Suite Garnet | MEG | 0 |
| All Other Garnets | GAR | 0 |
| Eclogitic Garnet | ECL | 0 |
| Chrome Diopside | CD | 0 |
| All Clinopyroxene Except CD | CPX | 0 |
| Eclogitic CPX (Omph @ Jad) | EPX | 0 |
| Orthopyroxene | OPX | 0 |
| Chromite (>35% Cr ₂ O ₃) | CHR | 0 |
| All Other Spinels | SPL | 0 |
| Picroilmenite | ILM | 0 |
| All Other titanite | IL- | 1 |
| Forsteritic Olivine (FO>88%) | FOR | 0 |
| Olivine FO<88% | OLI | 0 |
| All Amphiboles | AMP | 0 |
| All Other Species | OTH | 0 |

Printed: 25-Feb-03

| | | |
|--------------------------------------|-------|---|
| Total Number of Kimberlitic Minerals | KIM's | 1 |
|--------------------------------------|-------|---|

Described Grains

| | | | |
|------------------|---------------------|--|--|
| Portion | 1 | | |
| Fraction Code | -0.500 +0.250mm Mag | | |
| Grain Number | 1 | | |
| Grain Type | IL- | | |
| Colour Code | 7 | | |
| Chromite Code | | | |
| Travel Distance | Medium | | |
| Form | ANH | | |
| Shape | ANG | | |
| Clarity | Opaque | | |
| Lustre | METAL | | |
| Surface Feature | FROST | | |
| Remark | | | |
| Observation Date | 12-Dec-02 | | |
| Observer | CB | | |

Gold Summit Mines Ltd.
Otish Mountains Projects Overburden Sample Database

| | |
|--------------------------|--------------|
| Sample Number | 348069 |
| Date Collected | 13/08/2002 |
| Geologist | R. Routledge |
| Sampler 1 | C. Husky |
| Sampler 2 | |
| Date Entered in Database | 13/08/2002 |

| | |
|--------------------------|-------|
| Overburden Sample Type | Till |
| Raw Sample Weight (kg) | 19.5 |
| Matrix Colour | Brown |
| Sample Depth (m) | 0.5 |
| Drainage Slope Direction | NW |
| Slope Gradient (%) | 20 |

| | |
|---------------------------|--|
| Oxidation Level | Moderate to high |
| Sample Site Description | Old burn, spruce, jack pine, open. |
| Raw Sample Description | Angular; subangular |
| Remarks (Glacial / Other) | Target in slight depression or gully draining down ice |
| Interpreted Bedrock | |

| | |
|-------------------------|---------|
| Datum | NAD27 |
| UTM Zone | 18U |
| UTM Easting | 655741 |
| UTM Northing | 5787588 |
| Elevation AMSL (m) | 480 |
| NTS Map Sheet | 33A02 |
| Property | Windy 8 |
| Claim Number | |
| Anomaly / Target Number | 60280A |

| | |
|------------|-----|
| % Oversize | |
| % Cobbles | 20 |
| % Pebbles | 15 |
| % Sand | 60 |
| % Silt | 5 |
| % Clay | |
| Total % | 100 |

| | |
|---------------------|---|
| Processing Priority | 1 |
|---------------------|---|

| | |
|------------|-----------|
| Cache Site | EMC strip |
|------------|-----------|

| | |
|--------------------|----|
| Recording Sequence | 56 |
|--------------------|----|

Picking Results

| | |
|-----------------|------------------------|
| Processing Lab | Kennecott, Thunder Bay |
| Work Order Name | 02HM058 |

| | |
|------------------|----------|
| Observer | CB |
| Observation Date | 7-Nov-02 |
| Remarks | |

| | |
|------------------------------|------------------------|
| Arrival Condition | Intact |
| Date Started | 21-Oct-02 |
| Weight Received (mg) | 19,800 |
| Initial Screen Size | 0.979mm (Kason Screen) |
| Initial Screened Weight (mg) | 4,100 |

| | | |
|---|-----|---|
| Lherzollitic Pyrope | LHZ | 0 |
| Harzburgitic Pyrope | HAR | 0 |
| Wehrilitic Pyrope | WER | 0 |
| Megacryst Suite Garnet | MEG | 0 |
| All Other Garnets | GAR | 0 |
| Eclogitic Garnet | ECL | 0 |
| Chrome Diopside | CD | 0 |
| All Clinopyroxene Except CD | CPX | 0 |
| Eclogitic CPX (Omph @ Jad) | EPX | 0 |
| Orthopyroxene | OPX | 0 |
| Chromite (>35% Cr ₂ O ₃) | CHR | 0 |
| All Other Spinels | SPL | 0 |
| Picrolimelite | ILM | 0 |
| All Other Ilmenite | IL- | 1 |
| Forsteritic Olivine (FO>88%) | FOR | 0 |
| Olivine FO<88% | OLI | 0 |
| All Amphiboles | AMP | 0 |
| All Other Species | OTH | 0 |

| | |
|---------------------------------|---------------------|
| Portion | 1 |
| Fraction Code | -0.500 +0.250mm Mag |
| Portion Weight (mg) | 4,100 |
| Initial Weight (mg) | 1,728 |
| Magnetic Separation Weight (mg) | 988 |
| Final Weight (mg) | 48.0 |
| Date Completed | 30-Oct-02 |

Described Grains

| | | | |
|------------------|---------------------|--|--|
| Portion | 1 | | |
| Fraction Code | -0.500 +0.250mm Mag | | |
| Grain Number | 1 | | |
| Grain Type | IL- | | |
| Colour Code | 7 | | |
| Chromite Code | | | |
| Travel Distance | Medium | | |
| Form | ANH | | |
| Shape | ANG | | |
| Clarity | Opaque | | |
| Lustre | METAL | | |
| Surface Feature | | | |
| Remark | | | |
| Observation Date | 8-Nov-02 | | |
| Observer | CB | | |

Printed: 25-Feb-03

| | | |
|--------------------------------------|------|---|
| Total Number of Kimberlitic Minerals | KIM# | 1 |
|--------------------------------------|------|---|

Gold Summit Mines Ltd.
Otish Mountains Projects Overburden Sample Database

| | |
|--------------------------|--------------|
| Sample Number | 348070 |
| Date Collected | 13/08/2002 |
| Geologist | R. Routledge |
| Sampler 1 | C. Husky |
| Sampler 2 | |
| Date Entered in Database | 13/08/2002 |

| | |
|--------------------------|---------------|
| Overburden Sample Type | Boulder #11 |
| Raw Sample Weight (kg) | 19.7 |
| Matrix Colour | Brown to grey |
| Sample Depth (m) | 0.35 |
| Drainage Slope Direction | NW |
| Slope Gradient (%) | 10 |

| | |
|---------------------------|------------------------------------|
| Oxidation Level | Moderate |
| Sample Site Description | Old burn, spruce, jack pine, open. |
| Raw Sample Description | Subangular to subrounded |
| Remarks (Glacial / Other) | Washed #11 |
| Interpreted Bedrock | |

| | |
|-------------------------|---------|
| Datum | HAD27 |
| UTM Zone | 18U |
| UTM Easting | 855672 |
| UTM Northing | 5787816 |
| Elevation AMSL (m) | 480 |
| NTS Map Sheet | 33A02 |
| Property | Windy 8 |
| Claim Number | |
| Anomaly / Target Number | 60280A |

| | |
|------------|-----|
| % Oversize | 20 |
| % Cobbles | |
| % Pebbles | 20 |
| % Sand | 60 |
| % Silt | |
| % Clay | |
| Total % | 100 |

| | |
|---------------------|---|
| Processing Priority | 1 |
|---------------------|---|

| | |
|--------------------|----|
| Recording Sequence | 57 |
|--------------------|----|

| | |
|------------|-----------|
| Cache Site | EMC strip |
|------------|-----------|

Picking Results

| | |
|-----------------|------------------------|
| Processing Lab | Kennecott, Thunder Bay |
| Work Order Name | 02HM058 |

| | |
|------------------|----------|
| Observer | CB |
| Observation Date | 7-Nov-02 |
| Remarks | |

| | |
|------------------------------|------------------------|
| Arrival Condition | Intact |
| Date Started | 21-Oct-02 |
| Weight Received (mg) | 19,700 |
| Initial Screen Size | 0.978mm (Kason Screen) |
| Initial Screened Weight (mg) | 4,700 |

| | |
|---------------------------------|---------------------|
| Portion | 1 |
| Fraction Code | -0.500 +0.250mm Mag |
| Portion Weight (mg) | 4,700 |
| Initial Weight (mg) | 2,188 |
| Magnetic Separation Weight (mg) | 1,301 |
| Final Weight (mg) | 87.7 |
| Date Completed | 30-Oct-02 |

| | | |
|---|-----|---|
| Lherzovitic Pyrope | LHZ | 0 |
| Harzburgitic Pyrope | HAR | 0 |
| Wehrlic Pyrope | WER | 0 |
| Megacryst Suite Garnet | MEG | 0 |
| All Other Garnets | GAR | 0 |
| Eclogitic Garnet | ECL | 0 |
| Chrome Diopside | CD | 1 |
| All Clinopyroxene Except CD | CPX | 0 |
| Eclogitic CPX (Omph @ Jsd) | EPX | 0 |
| Orthopyroxene | OPX | 0 |
| Chromite (>35% Cr ₂ O ₃) | CHR | 0 |
| All Other Spinels | SPL | 0 |
| Picroilmenite | ILM | 0 |
| All Other Ilmenite | IL- | 0 |
| Forsteritic Olivine (FO>88%) | FOR | 0 |
| Olivine FO<88% | OLI | 0 |
| All Amphiboles | AMP | 0 |
| All Other Species | OTH | 0 |

Described Grains

| | | | |
|------------------|---------------------|--|--|
| Portion | 1 | | |
| Fraction Code | -0.500 +0.250mm Mag | | |
| Grain Number | 1 | | |
| Grain Type | CD | | |
| Colour Code | 387 | | |
| Chromite Code | | | |
| Travel Distance | Close | | |
| Form | ANH | | |
| Shape | ANG | | |
| Clarity | Translucent | | |
| Lustre | VIT | | |
| Surface Feature | FROST | | |
| Remark | | | |
| Observation Date | 8-Nov-02 | | |
| Observer | CB | | |

Printed: 25-Feb-03

| | | |
|--------------------------------------|-------|---|
| Total Number of Kimberlitic Minerals | KIM's | 1 |
|--------------------------------------|-------|---|

Gold Summit Mines Ltd.
Otish Mountains Projects Overburden Sample Database

| | |
|--------------------------|------------|
| Sample Number | 348076 |
| Date Collected | 14/08/2002 |
| Geologist | |
| Sampler 1 | J. Gunner |
| Sampler 2 | C. Husky |
| Date Entered in Database | 15/08/2002 |

| | |
|--------------------------|-------|
| Overburden Sample Type | |
| Raw Sample Weight (kg) | 24.5 |
| Matrix Colour | Brown |
| Sample Depth (m) | 0.4 |
| Drainage Slope Direction | |
| Slope Gradient (%) | |

| | |
|---------------------------|--|
| Oxidation Level | |
| Sample Site Description | Bedrock, top of mountain, 2002 burn |
| Raw Sample Description | Angular; subangular, subrounded, rounded |
| Remarks (Glacial / Other) | |
| Interpreted Bedrock | |

| | |
|-------------------------|---------|
| Datum | NAD27 |
| UTM Zone | 18U |
| UTM Easting | 851567 |
| UTM Northing | 5798218 |
| Elevation AMSL (m) | 408 |
| NTS Map Sheet | 33A07 |
| Property | Windy 2 |
| Claim Number | |
| Anomaly / Target Number | W2-E |

| | |
|------------|--|
| % Oversize | |
| % Cobbles | |
| % Pebbles | |
| % Sand | |
| % Silt | |
| % Clay | |
| Total % | |

| | |
|---------------------|---|
| Processing Priority | 1 |
|---------------------|---|

| | |
|------------|-----------|
| Cache Site | EMC strip |
|------------|-----------|

| | |
|--------------------|----|
| Recording Sequence | 75 |
|--------------------|----|

Picking Results

| | |
|-----------------|------------------------|
| Processing Lab | Kennecott, Thunder Bay |
| Work Order Name | 02HM059 |

| | |
|------------------|----------|
| Observer | CB |
| Observation Date | 4-Feb-03 |
| Remarks | |

| | |
|------------------------------|------------------------|
| Arrival Condition | Intact |
| Date Started | 4-Dec-02 |
| Weight Received (mg) | 22,500 |
| Initial Screen Size | 0.979mm (Kason Screen) |
| Initial Screened Weight (mg) | 5,110 |

| | | |
|---|-----|---|
| Lherzovite Pyrope | LHZ | 1 |
| Harzburgite Pyrope | HAR | 0 |
| Wehrliite Pyrope | WER | 0 |
| Megacryst Suite Garnet | MEG | 0 |
| All Other Garnets | GAR | 0 |
| Eclogite Garnet | ECL | 0 |
| Chrome Diopside | CD | 0 |
| All Clinopyroxene Except CD | CPX | 0 |
| Eclogite CPX (Omph @ Jade) | EPX | 0 |
| Orthopyroxene | OPX | 0 |
| Chromite (>35% Cr ₂ O ₃) | CHR | 0 |
| All Other Spinels | SPL | 0 |
| Picroilmenite | ILM | 0 |
| All Other Ilmenite | IL- | 0 |
| Forsterite Olivine (FO>88%) | FOR | 2 |
| Olivine FO<88% | OLI | 0 |
| All Amphiboles | AMP | 0 |
| All Other Species | OTH | 0 |

| | |
|---------------------------------|---------------------|
| Portion | 1 |
| Fraction Code | -0.500 +0.250mm Mag |
| Portion Weight (mg) | 5,110 |
| Initial Weight (mg) | 2,312 |
| Magnetic Separation Weight (mg) | 798 |
| Final Weight (mg) | 71.9 |
| Date Completed | 10-Dec-02 |

Described Grains

| Portion | 1 | 1 | 1 |
|------------------|---------------------|---------------------|---------------------|
| Fraction Code | -0.500 +0.250mm Mag | -0.500 +0.250mm Mag | -0.500 +0.250mm Mag |
| Grain Number | 1 | 2 | 3 |
| Grain Type | FOR | FOR | LHZ |
| Colour Code | 808 | 808 | 889 |
| Chromite Code | | | |
| Travel Distance | Medium | Medium | Medium |
| Form | ANH | ANH | ANH |
| Shape | SANG | SANG | SANG |
| Clarity | Transparent | Transparent | Transparent |
| Lustre | VIT | VIT | VIT |
| Surface Feature | FROST | FROST | FROST |
| Remark | | | |
| Observation Date | 5-Feb-03 | 5-Feb-03 | 5-Feb-03 |
| Observer | CB | CB | CB |

Printed: 25-Feb-03

| | | |
|--------------------------------------|-------|---|
| Total Number of Kimberlitic Minerals | KIN's | 3 |
|--------------------------------------|-------|---|

Gold Summit Mines Ltd.
Otish Mountains Projects Overburden Sample Database

| | |
|--------------------------|------------|
| Sample Number | 348076 |
| Date Collected | 14/08/2002 |
| Geologist | |
| Sampler 1 | J. Gunner |
| Sampler 2 | C. Husky |
| Date Entered In Database | 15/08/2002 |

| | |
|--------------------------|-------|
| Overburden Sample Type | |
| Raw Sample Weight (kg) | 28.0 |
| Matrix Colour | Brown |
| Sample Depth (m) | |
| Drainage Slope Direction | S |
| Slope Gradient (%) | 5 |

| | |
|---------------------------|--------------------|
| Oxidation Level | |
| Sample Site Description | 2002 burn |
| Raw Sample Description | Angular to rounded |
| Remarks (Glacial / Other) | |
| Interpreted Bedrock | |

| | |
|-------------------------|---------|
| Datum | NAD27 |
| UTM Zone | 18U |
| UTM Easting | 651514 |
| UTM Northing | 5798179 |
| Elevation AMSL (m) | 403 |
| NTS Map Sheet | 33A07 |
| Property | Windy 2 |
| Claim Number | |
| Anomaly / Target Number | W2-E |

| | |
|------------|--|
| % Oversize | |
| % Cobbles | |
| % Pebbles | |
| % Sand | |
| % Silt | |
| % Clay | |
| Total % | |

| | |
|---------------------|---|
| Processing Priority | 1 |
|---------------------|---|

| | |
|------------|-----------|
| Cache Site | EMC strip |
|------------|-----------|

| | |
|--------------------|----|
| Recording Sequence | 78 |
|--------------------|----|

Picking Results

| | |
|-----------------|------------------------|
| Processing Lab | Kennecott, Thunder Bay |
| Work Order Name | 02HM059 |

| | |
|------------------|----------|
| Observer | CB |
| Observation Date | 4-Feb-03 |
| Remarks | NO CARD |

| | |
|------------------------------|------------------------|
| Arrival Condition | Intact |
| Date Started | 4-Dec-02 |
| Weight Received (mg) | 25,400 |
| Initial Screen Size | 0.878mm (Kason Screen) |
| Initial Screened Weight (mg) | 410 |

| | | |
|---|-----|---|
| Lherzollite Pyrope | LHZ | 0 |
| Harzburgite Pyrope | HAR | 0 |
| Wehrillite Pyrope | WER | 0 |
| Megacryst Suite Garnet | MEG | 0 |
| All Other Garnets | GAR | 0 |
| Eclogitic Garnet | ECL | 0 |
| Chrome Diopside | CD | 0 |
| All Clinopyroxene Except CD | CPX | 0 |
| Eclogitic CPX (Omph @ Jad) | EPX | 0 |
| Orthopyroxene | OPX | 0 |
| Chromite (>35% Cr ₂ O ₃) | CHR | 0 |
| All Other Spinels | SPL | 0 |
| Picroilmenite | ILM | 0 |
| All Other Ilmenite | IL | 0 |
| Forsteritic Olivine (FO>88%) | FOR | 0 |
| Olivine FO<88% | OLI | 0 |
| All Amphiboles | AMP | 0 |
| All Other Species | OTH | 0 |

| | |
|---------------------------------|---------------------|
| Portion | 1 |
| Fraction Code | -0.500 +0.250mm Mag |
| Portion Weight (mg) | 410 |
| Initial Weight (mg) | 214 |
| Magnetic Separation Weight (mg) | 90 |
| Final Weight (mg) | 2.8 |
| Date Completed | 10-Dec-02 |

Described Grains

| | | | |
|------------------|--|--|--|
| Portion | | | |
| Fraction Code | | | |
| Grain Number | | | |
| Grain Type | | | |
| Colour Code | | | |
| Chromite Code | | | |
| Travel Distance | | | |
| Form | | | |
| Shape | | | |
| Clarity | | | |
| Lustre | | | |
| Surface Feature | | | |
| Remark | | | |
| Observation Date | | | |
| Observer | | | |

Printed: 25-Feb-03

Total Number of Kimberlitic Minerals KIM's

Gold Summit Mines Ltd.
Otish Mountains Projects Overburden Sample Database

| | |
|--------------------------|------------|
| Sample Number | 348077 |
| Date Collected | 16/08/2002 |
| Geologist | |
| Sampler 1 | J. Gunner |
| Sampler 2 | C. Husky |
| Date Entered in Database | 16/08/2002 |

| | |
|--------------------------|-------|
| Overburden Sample Type | Till |
| Raw Sample Weight (kg) | 20.4 |
| Matrix Colour | Brown |
| Sample Depth (m) | 0.3 |
| Drainage Slope Direction | NW |
| Slope Gradient (%) | 1 |

| | |
|---------------------------|----------------------------------|
| Oxidation Level | |
| Sample Site Description | Moraine, spruce, near lake |
| Raw Sample Description | Rounded, subrounded, sub angular |
| Remarks (Glacial / Other) | |
| Interpreted Bedrock | |

| | |
|-------------------------|---------|
| Datum | NAD27 |
| UTM Zone | 18U |
| UTM Easting | 634348 |
| UTM Northing | 5788126 |
| Elevation AMSL (m) | 402 |
| NTS Map Sheet | 33A03 |
| Property | Windy 1 |
| Claim Number | |
| Anomaly / Target Number | W1-G |

| | |
|------------|-----------|
| % Oversize | |
| % Cobbles | |
| % Pebbles | |
| % Sand | |
| % Silt | |
| % Clay | |
| Total % | |
| Cache Site | EMC strip |

| | |
|---------------------|---|
| Processing Priority | 1 |
|---------------------|---|

| | |
|--------------------|----|
| Recording Sequence | 83 |
|--------------------|----|

Picking Results

| | |
|-----------------|------------------------|
| Processing Lab | Kennecott, Thunder Bay |
| Work Order Name | 02HM058 |

| | |
|------------------|----------|
| Observer | CB |
| Observation Date | 4-Feb-03 |
| Remarks | |

| | |
|------------------------------|------------------------|
| Arrival Condition | Intact |
| Date Started | 4-Dec-02 |
| Weight Received (mg) | 20,800 |
| Initial Screen Size | 0.979mm (Kason Screen) |
| Initial Screened Weight (mg) | 2,490 |

| | |
|---------------------------------|---------------------|
| Portion | 1 |
| Fraction Code | -0.500 +0.250mm Mag |
| Portion Weight (mg) | 2,490 |
| Initial Weight (mg) | 1,452 |
| Magnetic Separation Weight (mg) | 401 |
| Final Weight (mg) | 14.8 |
| Date Completed | 10-Dec-02 |

| | | |
|---|-----|---|
| Lherzollitic Pyrope | LHZ | 0 |
| Hanzburgitic Pyrope | HAR | 0 |
| Wehrlic Pyrope | WER | 0 |
| Megacryst Suite Garnet | MEG | 0 |
| All Other Garnets | GAR | 0 |
| Eclogitic Garnet | ECL | 0 |
| Chrome Diopside | CD | 0 |
| All Clinopyroxene Except CD | CPX | 1 |
| Eclogitic CPX (Omph @ Jsd) | EPX | 0 |
| Orthopyroxene | OPX | 0 |
| Chromite (>35% Cr ₂ O ₃) | CHR | 0 |
| All Other Spinels | SPL | 0 |
| Picrolimelite | ILM | 0 |
| All Other Ilmenite | IL | 0 |
| Forsteritic Olivine (FO>88%) | FOR | 0 |
| Olivine FO<88% | OLI | 0 |
| All Amphiboles | AMP | 0 |
| All Other Species | OTH | 0 |

Described Grains

| | | | |
|------------------|---------------------|--|--|
| Portion | 1 | | |
| Fraction Code | -0.500 +0.250mm Mag | | |
| Grain Number | 1 | | |
| Grain Type | CPX | | |
| Colour Code | 369 | | |
| Chromite Code | | | |
| Travel Distance | Medium | | |
| Form | ANH | | |
| Shape | SANG | | |
| Clarity | Translucent | | |
| Lustre | DULL | | |
| Surface Feature | | | |
| Remark | | | |
| Observation Date | 5-Feb-03 | | |
| Observer | CB | | |

Printed: 25-Feb-03

| | | |
|--------------------------------------|-------|---|
| Total Number of Kimberlitic Minerals | KIM's | 1 |
|--------------------------------------|-------|---|

Gold Summit Mines Ltd.
Otish Mountains Projects Overburden Sample Database

| | |
|--------------------------|------------|
| Sample Number | 348078 |
| Date Collected | 16/08/2002 |
| Geologist | |
| Sampler 1 | J. Gunner |
| Sampler 2 | C. Husky |
| Date Entered in Database | 16/08/2002 |

| | |
|--------------------------|---------------|
| Overburden Sample Type | Till |
| Raw Sample Weight (kg) | 24.9 |
| Matrix Colour | Brown to grey |
| Sample Depth (m) | 0.3 |
| Drainage Slope Direction | SW |
| Slope Gradient (%) | 2 |

| | |
|---------------------------|---|
| Oxidation Level | |
| Sample Site Description | Moraine, spruce, behind Windy Mtn. camp |
| Raw Sample Description | Rounded, subrounded, sub angular |
| Remarks (Glacial / Other) | |
| Interpreted Bedrock | |

| | |
|-------------------------|---------|
| Datum | NAD27 |
| UTM Zone | 18U |
| UTM Easting | 634183 |
| UTM Northing | 5788002 |
| Elevation AMSL (m) | 408 |
| NTS Map Sheet | 33A03 |
| Property | Windy 1 |
| Claim Number | |
| Anomaly / Target Number | W1-G |

| | |
|------------|--|
| % Oversize | |
| % Cobbles | |
| % Pebbles | |
| % Sand | |
| % Silt | |
| % Clay | |
| Total % | |

| | |
|---------------------|---|
| Processing Priority | 1 |
|---------------------|---|

| | |
|--------------------|----|
| Recording Sequence | 84 |
|--------------------|----|

| | |
|------------|-----------|
| Cache Site | EMC strip |
|------------|-----------|

Picking Results

| | |
|-----------------|------------------------|
| Processing Lab | Kennecott, Thunder Bay |
| Work Order Name | 02HM059 |

| | |
|------------------|----------|
| Observer | CB |
| Observation Date | 4-Feb-03 |
| Remarks | |

| | |
|------------------------------|------------------------|
| Arrival Condition | Intact |
| Date Started | 4-Dec-02 |
| Weight Received (mg) | 24,800 |
| Initial Screen Size | 0.878mm (Kason Screen) |
| Initial Screened Weight (mg) | 6,420 |

| | | |
|---|-----|---|
| Lherzollite Pyrope | LHZ | 0 |
| Hanzburgite Pyrope | HAR | 0 |
| Welschite Pyrope | WER | 0 |
| Megaocryst Suite Garnet | MEG | 0 |
| All Other Garnets | GAR | 0 |
| Eclogitic Garnet | ECL | 0 |
| Chrome Diopside | CD | 0 |
| All Clinopyroxene Except CD | CPX | 0 |
| Eclogitic CPX (Omph @ Jade) | EPX | 0 |
| Orthopyroxene | OPX | 0 |
| Chromite (>35% Cr ₂ O ₃) | CHR | 0 |
| All Other Spinels | SPL | 0 |
| Picroilmenite | ILM | 0 |
| All Other Ilmenite | IL | 0 |
| Forsteritic Olivine (FO>88%) | FOR | 0 |
| Olivine FO<88% | OLI | 0 |
| All Amphiboles | AMP | 0 |
| All Other Species | OTH | 0 |

| | |
|---------------------------------|---------------------|
| Portion | 1 |
| Fraction Code | -0.500 +0.250mm Mag |
| Portion Weight (mg) | 6,420 |
| Initial Weight (mg) | 3,394 |
| Magnetic Separation Weight (mg) | 888 |
| Final Weight (mg) | 47.1 |
| Date Completed | 10-Dec-02 |

Described Grains

| | | | |
|------------------|--|--|--|
| Portion | | | |
| Fraction Code | | | |
| Grain Number | | | |
| Grain Type | | | |
| Colour Code | | | |
| Chromite Code | | | |
| Travel Distance | | | |
| Form | | | |
| Shape | | | |
| Clarity | | | |
| Lustre | | | |
| Surface Feature | | | |
| Remark | | | |
| Observation Date | | | |
| Observer | | | |

Printed: 25-Feb-03

Total Number of Kimberlitic Minerals KIM's

Gold Summit Mines Ltd.
Otish Mountains Projects Overburden Sample Database

| | |
|--------------------------|------------|
| Sample Number | 348079 |
| Date Collected | 18/08/2002 |
| Geologist | |
| Sampler 1 | J. Gunner |
| Sampler 2 | C. Husky |
| Date Entered in Database | 18/08/2002 |

| | |
|-------------------------|---------|
| Datum | NAD27 |
| UTM Zone | 18U |
| UTM Easting | 634819 |
| UTM Northing | 5787904 |
| Elevation AMSL (m) | 397 |
| NTS Map Sheet | 33A03 |
| Property | Windy 1 |
| Claim Number | |
| Anomaly / Target Number | W1-F |

| | |
|--------------------------|---------------|
| Overburden Sample Type | Till |
| Raw Sample Weight (kg) | 15.4 |
| Matrix Colour | Brown to grey |
| Sample Depth (m) | 0.3 |
| Drainage Slope Direction | SW |
| Slope Gradient (%) | 2 |

| | |
|------------|--|
| % Oversize | |
| % Cobbles | |
| % Pebbles | |
| % Sand | |
| % Silt | |
| % Clay | |
| Total % | |

| | |
|------------|-----------|
| Cache Site | EMC strip |
|------------|-----------|

| | |
|---------------------------|---------------------|
| Oxidation Level | |
| Sample Site Description | Moraine, spruce |
| Raw Sample Description | Rounded, subrounded |
| Remarks (Glacial / Other) | |
| Interpreted Bedrock | |

| | |
|---------------------|---|
| Processing Priority | 1 |
|---------------------|---|

| | |
|--------------------|----|
| Recording Sequence | 85 |
|--------------------|----|

Picking Results

| | |
|-----------------|------------------------|
| Processing Lab | Kennecott, Thunder Bay |
| Work Order Name | 02HM059 |

| | |
|------------------------------|------------------------|
| Arrival Condition | Intact |
| Date Started | 4-Dec-02 |
| Weight Received (mg) | 14,800 |
| Initial Screen Size | 0.979mm (Kason Screen) |
| Initial Screened Weight (mg) | 5,720 |

| | |
|---------------------------------|---------------------|
| Portion | 1 |
| Fraction Code | -0.500 +0.250mm Mag |
| Portion Weight (mg) | 5,720 |
| Initial Weight (mg) | 3,394 |
| Magnetic Separation Weight (mg) | 488 |
| Final Weight (mg) | 41.8 |
| Date Completed | 9-Dec-02 |

Printed: 25-Feb-03

| | |
|------------------|----------|
| Observer | CB |
| Observation Date | 4-Feb-03 |
| Remarks | |

| | | |
|---|-----|---|
| Lherzollitic Pyrope | LHZ | 0 |
| Harzburgitic Pyrope | HAR | 0 |
| Wehrlicite Pyrope | WER | 0 |
| Megacryst Suite Garnet | MEG | 0 |
| All Other Garnets | GAR | 0 |
| Eclogitic Garnet | ECL | 0 |
| Chromite Diopside | CD | 0 |
| All Clinopyroxene Except CD | CPX | 1 |
| Eclogitic CPX (Omph @ Jad) | EPX | 0 |
| Orthopyroxene | OPX | 0 |
| Chromite (>35% Cr ₂ O ₃) | CHR | 0 |
| All Other Spinels | SPL | 0 |
| Picroilmenite | ILM | 0 |
| All Other Ilmenite | IL | 2 |
| Forsteritic Olivine (FO>88%) | FOR | 0 |
| Olivine FO<88% | OLI | 0 |
| All Amphiboles | AMP | 0 |
| All Other Species | OTH | 0 |

| | | |
|--------------------------------------|------|---|
| Total Number of Kimberlitic Minerals | KIMs | 3 |
|--------------------------------------|------|---|

Described Grains

| Portion | 1 | 1 | 1 |
|------------------|---------------------|---------------------|---------------------|
| Fraction Code | -0.500 +0.250mm Mag | -0.500 +0.250mm Mag | -0.500 +0.250mm Mag |
| Grain Number | 1 | 2 | 3 |
| Grain Type | CPX | IL- | IL- |
| Colour Code | 369 | 7 | 7 |
| Chromite Code | | | |
| Travel Distance | Medium | Medium | Medium |
| Form | ANH | ANH | ANH |
| Shape | SANG | ANG | ANG |
| Clarity | Transparent | Opaque | Opaque |
| Lustre | VIT | METAL | METAL |
| Surface Feature | | FROST | |
| Remark | | | |
| Observation Date | 5-Feb-03 | 5-Feb-03 | 5-Feb-03 |
| Observer | CB | CB | CB |

Gold Summit Mines Ltd.
Otish Mountains Projects Overburden Sample Database

| | |
|--------------------------|------------|
| Sample Number | 348080 |
| Date Collected | 18/08/2002 |
| Geologist | |
| Sampler 1 | J. Gunner |
| Sampler 2 | C. Husky |
| Date Entered in Database | 18/08/2002 |

| | |
|--------------------------|-------|
| Overburden Sample Type | Till |
| Raw Sample Weight (kg) | 20.0 |
| Matrix Colour | Brown |
| Sample Depth (m) | |
| Drainage Slope Direction | S |
| Slope Gradient (%) | 2 |

| | |
|---------------------------|---------------------------------|
| Oxidation Level | |
| Sample Site Description | Mossine, spruce, near lake |
| Raw Sample Description | Subangular, subrounded, rounded |
| Remarks (Glacial / Other) | |
| Interpreted Bedrock | |

| | |
|-------------------------|---------|
| Datum | NAD27 |
| UTM Zone | 18U |
| UTM Easting | 637001 |
| UTM Northing | 5780503 |
| Elevation AMSL (m) | 408 |
| NTS Map Sheet | 33A02 |
| Property | Windy 1 |
| Claim Number | |
| Anomaly / Target Number | LB-A |

| | |
|------------|--|
| % Oversize | |
| % Cobbles | |
| % Pebbles | |
| % Sand | |
| % Silt | |
| % Clay | |
| Total % | |

| | |
|---------------------|---|
| Processing Priority | 3 |
|---------------------|---|

| | |
|------------|-----------|
| Cache Site | EMC strip |
|------------|-----------|

| | |
|--------------------|----|
| Recording Sequence | 86 |
|--------------------|----|

Picking Results

| | |
|-----------------|------------------------|
| Processing Lab | Kennecott, Thunder Bay |
| Work Order Name | 02HM063 |

| | |
|------------------|----------|
| Observer | CB |
| Observation Date | 4-Feb-03 |
| Remarks | |

| | |
|------------------------------|------------------------|
| Arrival Condition | Intact |
| Date Started | 6-Dec-02 |
| Weight Received (mg) | 19,800 |
| Initial Screen Size | 0.978mm (Kason Screen) |
| Initial Screened Weight (mg) | 3,850 |

| | | |
|---|-----|---|
| Lherzollitic Pyrope | LHZ | 0 |
| Harzburgitic Pyrope | HAR | 0 |
| Wehrlic Pyrope | WER | 0 |
| Megacryst Suite Garnet | MEG | 0 |
| All Other Garnets | GAR | 0 |
| Eckolitic Garnet | ECL | 0 |
| Chrome Diopside | CD | 0 |
| All Clinopyroxene Except CD | CPX | 0 |
| Eclogitic CPX (Omph @ Jad) | EPX | 0 |
| Orthopyroxene | OPX | 0 |
| Chromite (>35% Cr ₂ O ₃) | CHR | 0 |
| All Other Spinels | SPL | 0 |
| Picrolmenite | ILM | 0 |
| All Other Ilmenite | IL- | 0 |
| Forsteritic Olivine (FO>88%) | FOR | 0 |
| Olivine FO<88% | OLI | 0 |
| All Amphiboles | AMP | 0 |
| All Other Species | OTH | 0 |

| | |
|---------------------------------|---------------------|
| Portion | 1 |
| Fraction Code | -0.500 +0.250mm Mag |
| Portion Weight (mg) | 3,850 |
| Initial Weight (mg) | 1,838 |
| Magnetic Separation Weight (mg) | 831 |
| Final Weight (mg) | 48.3 |
| Date Completed | 18-Dec-02 |

Described Grains

| | | | |
|------------------|--|--|--|
| Portion | | | |
| Fraction Code | | | |
| Grain Number | | | |
| Grain Type | | | |
| Colour Code | | | |
| Chromite Code | | | |
| Travel Distance | | | |
| Form | | | |
| Shape | | | |
| Clarity | | | |
| Lustre | | | |
| Surface Feature | | | |
| Remark | | | |
| Observation Date | | | |
| Observer | | | |

Printed: 25-Feb-03

Total Number of Kimberlitic Minerals KIMs

Gold Summit Mines Ltd.
Otish Mountains Projects Overburden Sample Database

| | |
|--------------------------|------------|
| Sample Number | 348081 |
| Date Collected | 18/08/2002 |
| Geologist | |
| Sampler 1 | J. Gunner |
| Sampler 2 | C. Husky |
| Date Entered in Database | 18/08/2002 |

| | |
|-------------------------|---------|
| Datum | NAD27 |
| UTM Zone | 18U |
| UTM Easting | 638934 |
| UTM Northing | 5780427 |
| Elevation AMSL (m) | 412 |
| NTS Map Sheet | 33A02 |
| Property | Windy 1 |
| Claim Number | |
| Anomaly / Target Number | LB-A |

| | |
|--------------------------|---------------|
| Overburden Sample Type | |
| Raw Sample Weight (kg) | 23.1 |
| Matrix Colour | Brown to grey |
| Sample Depth (m) | 0.3 |
| Drainage Slope Direction | NE |
| Slope Gradient (%) | 2 |

| | |
|------------|--|
| % Oversize | |
| % Cobbles | |
| % Pebbles | |
| % Sand | |
| % Silt | |
| % Clay | |
| Total % | |

| | |
|------------|-----------|
| Cache Site | EMC strip |
|------------|-----------|

| | |
|---------------------------|----------------------------------|
| Oxidation Level | |
| Sample Site Description | Moraine, spruce |
| Raw Sample Description | Rounded, subrounded, sub angular |
| Remarks (Glacial / Other) | |
| Interpreted Bedrock | |

| | |
|---------------------|---|
| Processing Priority | 1 |
|---------------------|---|

| | |
|--------------------|----|
| Recording Sequence | 87 |
|--------------------|----|

Picking Results

| | |
|-----------------|------------------------|
| Processing Lab | Kennecott, Thunder Bay |
| Work Order Name | 02HM063 |

| | |
|------------------------------|------------------------|
| Arrival Condition | Intact |
| Date Started | 6-Dec-02 |
| Weight Received (mg) | 22,200 |
| Initial Screen Size | 0.978mm (Kason Screen) |
| Initial Screened Weight (mg) | 5,080 |

| | |
|---------------------------------|---------------------|
| Portion | 1 |
| Fraction Code | -0.500 +0.250mm Mag |
| Portion Weight (mg) | 5,080 |
| Initial Weight (mg) | 2,138 |
| Magnetic Separation Weight (mg) | 778 |
| Final Weight (mg) | 56.8 |
| Date Completed | 18-Dec-02 |

| | |
|------------------|----------|
| Observer | CB |
| Observation Date | 4-Feb-03 |
| Remarks | |

| | | |
|---|-----|---|
| Lherzollite Pyrope | LHZ | 0 |
| Harzburgitic Pyrope | HAR | 0 |
| Wehrlicite Pyrope | WER | 0 |
| Megacryst Suite Garnet | MEG | 0 |
| All Other Garnets | GAR | 0 |
| Eclogitic Garnet | ECL | 0 |
| Chrome Diopside | CD | 0 |
| All Clinopyroxene Except CD | CPX | 0 |
| Eclogitic CPX (Omph @ Jsd) | EPX | 0 |
| Orthopyroxene | OPX | 0 |
| Chromite (>35% Cr ₂ O ₃) | CHR | 0 |
| All Other Spinels | SPL | 0 |
| Picroilmenite | ILM | 0 |
| All Other Ilmenite | IL- | 0 |
| Forsteritic Olivine (FO<88%) | FOR | 1 |
| Olivine FO<88% | OLI | 0 |
| All Amphiboles | AMP | 0 |
| All Other Species | OTH | 0 |

Printed: 25-Feb-03

| | | |
|--------------------------------------|-------|---|
| Total Number of Kimberlitic Minerals | KIM's | 1 |
|--------------------------------------|-------|---|

Described Grains

| | | | |
|------------------|---------------------|--|--|
| Portion | 1 | | |
| Fraction Code | -0.500 +0.250mm Mag | | |
| Grain Number | 1 | | |
| Grain Type | FOR | | |
| Colour Code | 608 | | |
| Chromite Code | | | |
| Travel Distance | Medium | | |
| Form | ANH | | |
| Shape | SRND | | |
| Clarity | Transparent | | |
| Lustre | VIT | | |
| Surface Feature | FROST | | |
| Remark | | | |
| Observation Date | 5-Feb-03 | | |
| Observer | CB | | |

Gold Summit Mines Ltd.
Otish Mountains Projects Overburden Sample Database

| | |
|--------------------------|------------|
| Sample Number | 348082 |
| Date Collected | 18/08/2002 |
| Geologist | |
| Sampler 1 | J. Gunner |
| Sampler 2 | C. Husky |
| Date Entered in Database | 18/08/2002 |

| | |
|--------------------------|-------|
| Overburden Sample Type | |
| Raw Sample Weight (kg) | 22.5 |
| Matrix Colour | Brown |
| Sample Depth (m) | 0.3 |
| Drainage Slope Direction | NW |
| Slope Gradient (%) | 2 |

| | |
|---------------------------|---------------------------------------|
| Oxidation Level | |
| Sample Site Description | Moraine, spruce near old burn & swamp |
| Raw Sample Description | Rounded, subrounded |
| Remarks (Glacial / Other) | |
| Interpreted Bedrock | |

| | |
|-------------------------|---------|
| Datum | NAD27 |
| UTM Zone | 18U |
| UTM Easting | 636535 |
| UTM Northing | 5789731 |
| Elevation AMSL (m) | 406 |
| NTS Map Sheet | 33A02 |
| Property | Windy 1 |
| Claim Number | |
| Anomaly / Target Number | W1-1 |

| | |
|------------|--|
| % Oversize | |
| % Cobbles | |
| % Pebbles | |
| % Sand | |
| % Silt | |
| % Clay | |
| Total % | |

| | |
|---------------------|---|
| Processing Priority | 1 |
|---------------------|---|

| | |
|--------------------|----|
| Recording Sequence | 88 |
|--------------------|----|

| | |
|------------|-----------|
| Cache Site | EMC strip |
|------------|-----------|

Picking Results

| | |
|-----------------|------------------------|
| Processing Lab | Kennecott, Thunder Bay |
| Work Order Name | 02HM059 |

| | |
|------------------|----------|
| Observer | CB |
| Observation Date | 4-Feb-03 |
| Remarks | |

| | |
|------------------------------|------------------------|
| Arrival Condition | Intact |
| Date Started | 4-Dec-02 |
| Weight Received (mg) | 21,000 |
| Initial Screen Size | 0.875mm (Kason Screen) |
| Initial Screened Weight (mg) | 5,240 |

| | | |
|---|-----|---|
| Lherzollite Pyrope | LHZ | 0 |
| Harzburgitic Pyrope | HAR | 0 |
| Wehrlic Pyrope | WER | 0 |
| Megacryst Suite Garnet | MEG | 0 |
| All Other Garnets | GAR | 0 |
| Ecolite Garnet | ECL | 0 |
| Chrome Diopside | CD | 0 |
| All Clinopyroxene Except CD | CPX | 0 |
| Ecolite CPX (Omph @ Jad) | EPX | 0 |
| Orthopyroxene | OPX | 0 |
| Chromite (>35% Cr ₂ O ₃) | CHR | 0 |
| All Other Spinel | SPL | 0 |
| Picrolite | ILM | 0 |
| All Other Ilmenite | IL | 0 |
| Forsteritic Olivine (FO>88%) | FOR | 0 |
| Olivine FO<88% | OLI | 0 |
| All Amphiboles | AMP | 0 |
| All Other Species | OTH | 0 |

| | |
|---------------------------------|---------------------|
| Portion | 1 |
| Fraction Code | -0.500 +0.250mm Mag |
| Portion Weight (mg) | 5,240 |
| Initial Weight (mg) | 596 |
| Magnetic Separation Weight (mg) | 128 |
| Final Weight (mg) | 6.6 |
| Date Completed | 9-Dec-02 |

Described Grains

| | | | |
|------------------|--|--|--|
| Portion | | | |
| Fraction Code | | | |
| Grain Number | | | |
| Grain Type | | | |
| Colour Code | | | |
| Chromite Code | | | |
| Travel Distance | | | |
| Form | | | |
| Shape | | | |
| Clarity | | | |
| Lustre | | | |
| Surface Feature | | | |
| Remark | | | |
| Observation Date | | | |
| Observer | | | |

Printed: 25-Feb-03

Total Number of Kimberlitic Minerals KIM's

Gold Summit Mines Ltd.
Otish Mountains Projects Overburden Sample Database

| | |
|--------------------------|------------|
| Sample Number | 348083 |
| Date Collected | 16/08/2002 |
| Geologist | |
| Sampler 1 | J. Gunner |
| Sampler 2 | C. Husky |
| Date Entered in Database | 16/08/2002 |

| | |
|--------------------------|---------------|
| Overburden Sample Type | |
| Raw Sample Weight (kg) | 23.1 |
| Matrix Colour | Brown to grey |
| Sample Depth (m) | |
| Drainage Slope Direction | NW |
| Slope Gradient (%) | |

| | |
|---------------------------|-------------------------------|
| Oxidation Level | |
| Sample Site Description | Moraine, spruce near old burn |
| Raw Sample Description | Subrounded, rounded |
| Remarks (Glacial / Other) | |
| Interpreted Bedrock | |

| | |
|-------------------------|---------|
| Datum | NAD27 |
| UTM Zone | 18U |
| UTM Easting | 630453 |
| UTM Northing | 5788708 |
| Elevation AMSL (m) | 408 |
| NTS Map Sheet | 33A02 |
| Property | Windy 1 |
| Claim Number | |
| Anomaly / Target Number | W1-1 |

| | |
|------------|--|
| % Oversize | |
| % Cobbles | |
| % Pebbles | |
| % Sand | |
| % Silt | |
| % Clay | |
| Total % | |

| | |
|---------------------|---|
| Processing Priority | 1 |
|---------------------|---|

| | |
|------------|-----------|
| Cache Site | EMC strip |
|------------|-----------|

| | |
|--------------------|----|
| Recording Sequence | 89 |
|--------------------|----|

Picking Results

| | |
|-----------------|-----------------------|
| Processing Lab | Kenneco®, Thunder Bay |
| Work Order Name | 02HM059 |

| | |
|------------------|----------|
| Observer | CB |
| Observation Date | 4-Feb-03 |
| Remarks | |

| | |
|------------------------------|------------------------|
| Arrival Condition | Intact |
| Date Started | 4-Dec-02 |
| Weight Received (mg) | 21,800 |
| Initial Screen Size | 0.979mm (Kason Screen) |
| Initial Screened Weight (mg) | 3,570 |

| | |
|---------------------------------|---------------------|
| Portion | 1 |
| Fraction Code | -0.500 +0.250mm Mag |
| Portion Weight (mg) | 3,570 |
| Initial Weight (mg) | 1,780 |
| Magnetic Separation Weight (mg) | 530 |
| Final Weight (mg) | 47.5 |
| Date Completed | 10-Dec-02 |

| | | |
|---|-----|---|
| Lherzollite Pyrope | LHZ | 0 |
| Harzburgite Pyrope | HAR | 0 |
| Wehrlic Pyrope | WER | 0 |
| Megacryst Suite Garnet | MEG | 0 |
| All Other Garnets | GAR | 0 |
| Eclogite Garnet | ECL | 0 |
| Chrome Diopside | CD | 0 |
| All Clinopyroxene Except CD | CPX | 0 |
| Eclogite CPX (Omph @ Jad) | EPX | 0 |
| Orthopyroxene | OPX | 0 |
| Chromite (>35% Cr ₂ O ₃) | CHR | 0 |
| All Other Spinels | SPL | 0 |
| Picroilmenite | ILM | 0 |
| All Other Ilmenites | IL | 0 |
| Forsterite Olivine (FO>88%) | FOR | 1 |
| Olivine FO<88% | OLI | 1 |
| All Amphiboles | AMP | 0 |
| All Other Species | OTH | 0 |

Described Grains

| Portion | 1 | 1 |
|------------------|---------------------|---------------------|
| Fraction Code | -0.500 +0.250mm Mag | -0.500 +0.250mm Mag |
| Grain Number | 1 | 2 |
| Grain Type | FOR | OLI |
| Colour Code | 608 | 609 |
| Chromite Code | | |
| Travel Distance | Medium | Medium |
| Form | ANH | ANH |
| Shape | SANG | SAHG |
| Clarity | Transparent | Transparent |
| Lustre | VIT | VIT |
| Surface Feature | FROST | |
| Remark | | |
| Observation Date | 5-Feb-03 | 5-Feb-03 |
| Observer | CB | CB |

Printed: 25-Feb-03

Total Number of Kimberlitic Minerals KIM's 2

Gold Summit Mines Ltd.
Otish Mountains Projects Overburden Sample Database

| | |
|--------------------------|--------------|
| Sample Number | 348108 |
| Date Collected | 06/08/2002 |
| Geologist | R. Routledge |
| Sampler 1 | E. Coon-Come |
| Sampler 2 | |
| Date Entered in Database | 06/08/2002 |

| | |
|--------------------------|--------------------------------|
| Overburden Sample Type | TII |
| Raw Sample Weight (kg) | 25.2 |
| Matrix Colour | Dark brown to dark rusty brown |
| Sample Depth (m) | 0.4 |
| Drainage Slope Direction | SE |
| Slope Gradient (%) | 2 |

| | |
|---------------------------|---|
| Oxidation Level | High |
| Sample Site Description | Open spruce, mossy, lab. tea. Ground moraine, fluted, reworked from older glaciofluvial material. |
| Raw Sample Description | Angular to rounded clasts |
| Remarks (Glacial / Other) | At water table...oxidized dark in upper hole, rusty brown at bottom |
| Interpreted Bedrock | |

| | |
|-------------------------|----------|
| Datum | NAD27 |
| UTM Zone | 18U |
| UTM Easting | 674561 |
| UTM Northing | 5795845 |
| Elevation AMSL (m) | 500 |
| NTS Map Sheet | 33A08 |
| Property | Windy 10 |
| Claim Number | 1046927 |
| Anomaly / Target Number | W10-A |

| | |
|------------|-----|
| % Oversize | 15 |
| % Cobbles | 10 |
| % Pebbles | 25 |
| % Sand | 40 |
| % SIL | 10 |
| % Clay | |
| Total % | 100 |

| | |
|---------------------|---|
| Processing Priority | 1 |
|---------------------|---|

| | |
|--------------------|----|
| Recording Sequence | 16 |
|--------------------|----|

| | |
|------------|--|
| Cache Site | |
|------------|--|

Picking Results

| | |
|-----------------|------------------------|
| Processing Lab | Kennecott, Thunder Bay |
| Work Order Name | 02HM05g |

| | |
|------------------|----------|
| Observer | CB |
| Observation Date | 4-Feb-03 |
| Remarks | |

| | |
|------------------------------|------------------------|
| Arrival Condition | Intact |
| Date Started | 4-Dec-02 |
| Weight Received (mg) | 23,700 |
| Initial Screen Size | 0.979mm (Kason Screen) |
| Initial Screened Weight (mg) | 4,400 |

| | | |
|---|-----|---|
| Lherzollitic Pyrope | LHZ | 0 |
| Harzburgitic Pyrope | HAR | 0 |
| Wehrlic Pyrope | WER | 0 |
| Megacryst Suite Garnet | MEG | 0 |
| All Other Garnets | GAR | 0 |
| Eclogitic Garnet | ECL | 0 |
| Chrome Diopside | CD | 0 |
| All Clinopyroxene Except CD | CPX | 0 |
| Eclogitic CPX (Omph @ Jad) | EPX | 0 |
| Orthopyroxene | OPX | 0 |
| Chromite (>35% Cr ₂ O ₃) | CHR | 0 |
| All Other Spinels | SPL | 0 |
| Picroilmenite | ILM | 0 |
| All Other Ilmenite | IL- | 0 |
| Forsteritic Olivine (FO>88%) | FOR | 0 |
| Olivine FO<88% | OLI | 0 |
| All Amphiboles | AMP | 0 |
| All Other Species | OTH | 0 |

| | |
|---------------------------------|---------------------|
| Portion | 1 |
| Fraction Code | -0.500 +0.250mm Mag |
| Portion Weight (mg) | 4,400 |
| Initial Weight (mg) | 1,986 |
| Magnetic Separation Weight (mg) | 532 |
| Final Weight (mg) | 47.6 |
| Date Completed | 9-Dec-02 |

Described Grains

| | | | |
|------------------|--|--|--|
| Portion | | | |
| Fraction Code | | | |
| Grain Number | | | |
| Grain Type | | | |
| Colour Code | | | |
| Chromite Code | | | |
| Travel Distance | | | |
| Form | | | |
| Shape | | | |
| Clarity | | | |
| Lustre | | | |
| Surface Feature | | | |
| Remark | | | |
| Observation Date | | | |
| Observer | | | |

Printed: 25-Feb-03

Total Number of Kimberlitic Minerals KIM's

Gold Summit Mines Ltd.
Otish Mountains Projects Overburden Sample Database

| | |
|--------------------------|--------------|
| Sample Number | 348109 |
| Date Collected | 06/08/2002 |
| Geologist | R. Routledge |
| Sampler 1 | E. Coon-Come |
| Sampler 2 | |
| Date Entered in Database | 06/08/2002 |

| | |
|--------------------------|--------------------------------|
| Overburden Sample Type | TM |
| Raw Sample Weight (kg) | 24.0 |
| Matrix Colour | Dark brown to dark rusty brown |
| Sample Depth (m) | 0.35 |
| Drainage Slope Direction | SE |
| Slope Gradient (%) | 2 |

| | |
|---------------------------|---|
| Oxidation Level | High |
| Sample Site Description | Open spruce, mossy, lab. tea. Ground moraine, fluted, reworked from older glacial fluvial material. |
| Raw Sample Description | Angular to rounded clasts |
| Remarks (Glacial / Other) | At water table..oxidized dark in upper hole, rusty brown at bottom |
| Interpreted Bedrock | |

| | |
|-------------------------|----------|
| Datum | NAD27 |
| UTM Zone | 18U |
| UTM Easting | 674523 |
| UTM Northing | 5795812 |
| Elevation AMSL (m) | 510 |
| NTS Map Sheet | 33A08 |
| Property | Windy 10 |
| Claim Number | 1046928 |
| Anomaly / Target Number | W10-A |

| | |
|------------|-----|
| % Oversize | 15 |
| % Cobbles | 10 |
| % Pebbles | 20 |
| % Sand | 40 |
| % Silt | 15 |
| % Clay | |
| Total % | 100 |

| | |
|---------------------|---|
| Processing Priority | 1 |
|---------------------|---|

| | |
|--------------------|----|
| Recording Sequence | 17 |
|--------------------|----|

| | |
|------------|--|
| Cache Site | |
|------------|--|

Picking Results

| | |
|-----------------|------------------------|
| Processing Lab | Kennecott, Thunder Bay |
| Work Order Name | 02HM059 |

| | |
|------------------|----------|
| Observer | CB |
| Observation Date | 4-Feb-03 |
| Remarks | |

| | |
|------------------------------|------------------------|
| Arrival Condition | Intact |
| Date Started | 3-Dec-02 |
| Weight Received (mg) | 22,300 |
| Initial Screen Size | 0.079mm (Kason Screen) |
| Initial Screened Weight (mg) | 4,080 |

| | |
|---------------------------------|---------------------|
| Portion | 1 |
| Fraction Code | -0.500 +0.250mm Mag |
| Portion Weight (mg) | 4,080 |
| Initial Weight (mg) | 1,904 |
| Magnetic Separation Weight (mg) | 711 |
| Final Weight (mg) | 47.8 |
| Date Completed | 6-Dec-02 |

| | | |
|---|-----|---|
| Lherzollitic Pyrope | LHZ | 0 |
| Harzburgitic Pyrope | HAR | 0 |
| Wehrlic Pyrope | WER | 0 |
| Megacryst Suite Garnet | MEG | 0 |
| All Other Garnets | GAR | 0 |
| Eclogitic Garnet | ECL | 0 |
| Chrome Diopside | CD | 0 |
| All Clinopyroxene Except CD | CPX | 0 |
| Eclogitic CPX (Omph @ Jad) | EPX | 0 |
| Orthopyroxene | OPX | 0 |
| Chromite (>35% Cr ₂ O ₃) | CHR | 0 |
| All Other Spinels | SPL | 0 |
| Picroilmenite | ILM | 0 |
| All Other Ilmenite | IL | 0 |
| Forsteritic Olivine (FO>88%) | FOR | 0 |
| Olivine FO<88% | OLI | 0 |
| All Amphiboles | AMP | 0 |
| All Other Species | OTH | 0 |

Described Grains

| | | | |
|------------------|--|--|--|
| Portion | | | |
| Fraction Code | | | |
| Grain Number | | | |
| Grain Type | | | |
| Colour Code | | | |
| Chromite Code | | | |
| Travel Distance | | | |
| Form | | | |
| Shape | | | |
| Clarity | | | |
| Lustre | | | |
| Surface Feature | | | |
| Remark | | | |
| Observation Date | | | |
| Observer | | | |

Printed: 25-Feb-03

Total Number of Kimberlitic Minerals KIM's

Gold Summit Mines Ltd.
Otish Mountains Projects Overburden Sample Database

| | |
|--------------------------|--------------|
| Sample Number | 348119 |
| Date Collected | 10/08/2002 |
| Geologist | R. Routledge |
| Sampler 1 | E. Coon-Come |
| Sampler 2 | |
| Date Entered in Database | 10/08/2002 |

| | |
|-------------------------|----------|
| Datum | NAD27 |
| UTM Zone | 18U |
| UTM Easting | 673286 |
| UTM Northing | 5794642 |
| Elevation AMSL (m) | 490 |
| NTS Map Sheet | 33A08 |
| Property | Windy 10 |
| Claim Number | 1048923 |
| Anomaly / Target Number | W10-C |

| | |
|--------------------------|---------------------|
| Overburden Sample Type | Reworked sandy fill |
| Raw Sample Weight (kg) | 18.9 |
| Matrix Colour | Brownish grey |
| Sample Depth (m) | 0.4 |
| Drainage Slope Direction | SE |
| Slope Gradient (%) | 20 |

| | |
|------------|-----|
| % Oversize | 5 |
| % Cobbles | 15 |
| % Pebbles | 20 |
| % Sand | 50 |
| % Silt | 10 |
| % Clay | |
| Total % | 100 |

| | |
|------------|-----------|
| Cache Site | EMC strip |
|------------|-----------|

| | |
|---------------------------|--|
| Oxidation Level | Moderate |
| Sample Site Description | SE flank of moraine lobe near lake shore |
| Raw Sample Description | Angular to subrounded clasts, low to med. Sphericity for granitic clasts |
| Remarks (Glacial / Other) | Target in lake 110 * from point. |
| Interpreted Bedrock | |

| | |
|---------------------|---|
| Processing Priority | 1 |
|---------------------|---|

| | |
|--------------------|----|
| Recording Sequence | 31 |
|--------------------|----|

Picking Results

| | |
|-----------------|------------------------|
| Processing Lab | Kennecott, Thunder Bay |
| Work Order Name | 02HM059 |

| | |
|------------------------------|------------------------|
| Arrival Condition | Intact |
| Date Started | 3-Dec-02 |
| Weight Received (mg) | 18,500 |
| Initial Screen Size | 0.979mm (Kason Screen) |
| Initial Screened Weight (mg) | 3,630 |

| | |
|---------------------------------|---------------------|
| Portion | 1 |
| Fraction Code | -0.500 +0.250mm Mag |
| Portion Weight (mg) | 3,630 |
| Initial Weight (mg) | 1,818 |
| Magnetic Separation Weight (mg) | 680 |
| Final Weight (mg) | 60.9 |
| Date Completed | 6-Dec-02 |

| | |
|------------------|----------|
| Observer | CB |
| Observation Date | 4-Feb-03 |
| Remarks | NO CARD |

| | | |
|---|-----|---|
| Lherzollite Pyrope | LHZ | 0 |
| Harzburgite Pyrope | HAR | 0 |
| Wehrlic Pyrope | WER | 0 |
| Megacryst Suite Garnet | MEG | 0 |
| All Other Garnets | GAR | 0 |
| Eclogite Garnet | ECL | 0 |
| Chrome Diopside | CD | 0 |
| All Clinopyroxene Except CD | CPX | 0 |
| Eclogite CPX (Omph @ Jad) | EPX | 0 |
| Orthopyroxene | OPX | 0 |
| Chromite (>35% Cr ₂ O ₃) | CHR | 0 |
| All Other Spinel | SPL | 0 |
| Picroilmenite | ILM | 0 |
| All Other Ilmenite | IL | 0 |
| Forsteritic Olivine (FO>88%) | FOR | 0 |
| Olivine (FO<88%) | OLI | 0 |
| All Amphiboles | AMP | 0 |
| All Other Species | OTH | 0 |

Printed: 25-Feb-03

Total Number of Kimberlitic Minerals KIM's

Described Grains

| | | | |
|------------------|--|--|--|
| Portion | | | |
| Fraction Code | | | |
| Grain Number | | | |
| Grain Type | | | |
| Colour Code | | | |
| Chromite Code | | | |
| Travel Distance | | | |
| Form | | | |
| Shape | | | |
| Clarity | | | |
| Lustre | | | |
| Surface Feature | | | |
| Remark | | | |
| Observation Date | | | |
| Observer | | | |

Gold Summit Mines Ltd.
Otish Mountains Projects Overburden Sample Database

| | |
|--------------------------|--------------|
| Sample Number | 348120 |
| Date Collected | 10/08/2002 |
| Geologist | R. Routledge |
| Sampler 1 | E. Coon-Come |
| Sampler 2 | |
| Date Entered in Database | 10/08/2002 |

| | |
|--------------------------|--------------------|
| Overburden Sample Type | Reworked sandy ill |
| Raw Sample Weight (kg) | 19.3 |
| Matrix Colour | Brownish grey |
| Sample Depth (m) | 0.4 |
| Drainage Slope Direction | SE |
| Slope Gradient (%) | 2 |

| | |
|---------------------------|---|
| Oxidation Level | Moderate |
| Sample Site Description | SE flank of moraine lobe near lake shore |
| Raw Sample Description | Angular to subrounded clasts, some near spherical |
| Remarks (Glacial / Other) | |
| Interpreted Bedrock | |

| | |
|-------------------------|----------|
| Datum | NAD27 |
| UTM Zone | 18U |
| UTM Easting | 873185 |
| UTM Northing | 5794570 |
| Elevation AMSL (m) | 490 |
| NTS Map Sheet | 33A08 |
| Property | Windy 10 |
| Claim Number | 1046923 |
| Anomaly / Target Number | W10-C |

| | |
|------------|-----|
| % Oversize | 1 |
| % Cobbles | 10 |
| % Pebbles | 20 |
| % Sand | 60 |
| % Silt | 10 |
| % Clay | |
| Total % | 101 |

| | |
|---------------------|---|
| Processing Priority | 1 |
|---------------------|---|

| | |
|------------|--|
| Cache Site | |
|------------|--|

| | |
|--------------------|----|
| Recording Sequence | 32 |
|--------------------|----|

Picking Results

| | |
|-----------------|------------------------|
| Processing Lab | Kennecott, Thunder Bay |
| Work Order Name | 02HMO59 |

| | |
|------------------|----------|
| Observer | CB |
| Observation Date | 4-Feb-03 |
| Remarks | |

| | |
|------------------------------|------------------------|
| Arrival Condition | Intact |
| Date Started | 3-Dec-02 |
| Weight Received (mg) | 18,400 |
| Initial Screen Size | 0.879mm (Kason Screen) |
| Initial Screened Weight (mg) | 3,880 |

| | | |
|---|-----|---|
| Lherzofitic Pyrope | LHZ | 0 |
| Harzburgitic Pyrope | HAR | 0 |
| Wehrfite Pyrope | WER | 0 |
| Megacryst Suite Garnet | MEG | 0 |
| All Other Garnets | GAR | 0 |
| Eclogitic Garnet | ECL | 0 |
| Chrome Diopside | CD | 0 |
| All Clinopyroxene Except CD | CPX | 0 |
| Eclogitic CPX (Omph @ Jade) | EPX | 0 |
| Orthopyroxene | OPX | 0 |
| Chromite (>35% Cr ₂ O ₃) | CHR | 0 |
| All Other Spinels | SPL | 0 |
| Picroilmenite | ILM | 0 |
| All Other Ilmenite | IL- | 0 |
| Forsteritic Olivine (FO>88%) | FOR | 0 |
| Olivine FO<88% | OLI | 0 |
| All Amphiboles | AMP | 0 |
| All Other Species | OTH | 0 |

| | |
|---------------------------------|---------------------|
| Portion | 1 |
| Fraction Code | -0.500 +0.250mm Mag |
| Portion Weight (mg) | 3,880 |
| Initial Weight (mg) | 1,782 |
| Magnetic Separation Weight (mg) | 751 |
| Final Weight (mg) | 59.4 |
| Date Completed | 8-Dec-02 |

Described Grains

| | | | |
|------------------|--|--|--|
| Portion | | | |
| Fraction Code | | | |
| Grain Number | | | |
| Grain Type | | | |
| Colour Code | | | |
| Chromite Code | | | |
| Travel Distance | | | |
| Form | | | |
| Shape | | | |
| Clarity | | | |
| Lustre | | | |
| Surface Feature | | | |
| Remark | | | |
| Observation Date | | | |
| Observer | | | |

Printed: 25-Feb-03

Total Number of Kimberlitic Minerals KGM's

Gold Summit Mines Ltd.
Otish Mountains Projects Overburden Sample Database

| | |
|--------------------------|--------------|
| Sample Number | 348121 |
| Date Collected | 10/08/2002 |
| Geologist | R. Rourke |
| Sampler 1 | E. Coon-Come |
| Sampler 2 | |
| Date Entered in Database | 10/08/2002 |

| | |
|--------------------------|---------------|
| Overburden Sample Type | |
| Raw Sample Weight (kg) | 19.1 |
| Matrix Colour | Brownish grey |
| Sample Depth (m) | 0.4 |
| Drainage Slope Direction | SE |
| Slope Gradient (%) | 5 |

| | |
|---------------------------|--|
| Oxidation Level | Moderate |
| Sample Site Description | SW end of moraine lobe near lake shore |
| Raw Sample Description | Subangular, subrounded to rounded. |
| Remarks (Glacial / Other) | |
| Interpreted Bedrock | |

| | |
|-------------------------|----------|
| Datum | NAD27 |
| UTM Zone | 18U |
| UTM Easting | 873023 |
| UTM Northing | 5794599 |
| Elevation AMSL (m) | 479 |
| NTS Map Sheet | 33A08 |
| Property | Windy 10 |
| Claim Number | 1046923 |
| Anomaly / Target Number | W10-C |

| | |
|------------|-----|
| % Oversize | |
| % Cobbles | 10 |
| % Pebbles | 20 |
| % Sand | 60 |
| % Silt | 10 |
| % Clay | |
| Total % | 100 |

| | |
|---------------------|---|
| Processing Priority | 1 |
|---------------------|---|

| | |
|--------------------|----|
| Recording Sequence | 33 |
|--------------------|----|

| | |
|------------|--|
| Cache Site | |
|------------|--|

Picking Results

| | |
|-----------------|------------------------|
| Processing Lab | Kennecott, Thunder Bay |
| Work Order Name | 02HM059 |

| | |
|------------------|----------|
| Observer | CB |
| Observation Date | 4-Feb-03 |
| Remarks | |

| | |
|------------------------------|------------------------|
| Arrival Condition | Intact |
| Date Started | 4-Dec-02 |
| Weight Received (mg) | 18,000 |
| Initial Screen Size | 0.075mm (Kason Screen) |
| Initial Screened Weight (mg) | 4,020 |

| | |
|---------------------------------|---------------------|
| Portion | 1 |
| Fraction Code | -0.500 +0.250mm Mag |
| Portion Weight (mg) | 4,020 |
| Initial Weight (mg) | 1,854 |
| Magnetic Separation Weight (mg) | 716 |
| Final Weight (mg) | 65.4 |
| Date Completed | 9-Dec-02 |

| | | |
|---|-----|---|
| Lherzollitic Pyrope | LHZ | 0 |
| Harzburgitic Pyrope | HAR | 0 |
| Wehrlic Pyrope | WER | 0 |
| Megacryst Suite Garnet | MEG | 0 |
| All Other Garnets | GAR | 0 |
| Eclogitic Garnet | ECL | 0 |
| Chrome Diopside | CD | 0 |
| All Clinopyroxene Except CD | CPX | 0 |
| Eclogitic CPX (Omph @ Jade) | EPX | 0 |
| Orthopyroxene | OPX | 0 |
| Chromite (>35% Cr ₂ O ₃) | CHR | 0 |
| All Other Spinel | SPL | 0 |
| Picroilmenite | ILM | 0 |
| All Other Ilmenite | IL | 1 |
| Forsteritic Olivine (FO>88%) | FOR | 0 |
| Olivine FO<88% | OLI | 0 |
| All Amphiboles | AMP | 0 |
| All Other Species | OTH | 0 |

Described Grains

| | | | |
|------------------|---------------------|--|--|
| Portion | 1 | | |
| Fraction Code | -0.500 +0.250mm Mag | | |
| Grain Number | 1 | | |
| Grain Type | IL- | | |
| Colour Code | 7 | | |
| Chromite Code | | | |
| Travel Distance | Medium | | |
| Form | ANH | | |
| Shape | ANG | | |
| Clarity | Opaque | | |
| Lustre | METAL | | |
| Surface Feature | | | |
| Remark | | | |
| Observation Date | 5-Feb-03 | | |
| Observer | CB | | |

Printed: 25-Feb-03

| | | |
|--------------------------------------|-------|---|
| Total Number of Kimberlitic Minerals | KIM's | 1 |
|--------------------------------------|-------|---|

Gold Summit Mines Ltd.
Otish Mountains Projects Overburden Sample Database

| | |
|--------------------------|--------------|
| Sample Number | 348122 |
| Date Collected | 11/08/2002 |
| Geologist | |
| Sampler 1 | J. Gunner |
| Sampler 2 | E. Coon-Come |
| Date Entered in Database | 11/08/2002 |

| | |
|-------------------------|---------|
| Datum | NAD27 |
| UTM Zone | 18U |
| UTM Easting | 865798 |
| UTM Northing | 5790008 |
| Elevation AMSL (m) | 455 |
| NTS Map Sheet | 33A02 |
| Property | Windy 8 |
| Claim Number | |
| Anomaly / Target Number | 30240A |

| | |
|--------------------------|-------|
| Overburden Sample Type | |
| Raw Sample Weight (kg) | 17.0 |
| Matrix Colour | Brown |
| Sample Depth (m) | |
| Drainage Slope Direction | S |
| Slope Gradient (%) | 5 |

| | |
|------------|--|
| % Oversize | |
| % Cobbles | |
| % Pebbles | |
| % Sand | |
| % Silt | |
| % Clay | |
| Total % | |

| | |
|------------|-----------|
| Cache Site | EMC strip |
|------------|-----------|

| | |
|---------------------------|---------------------|
| Oxidation Level | |
| Sample Site Description | Moraine, spruce |
| Raw Sample Description | Rounded, subrounded |
| Remarks (Glacial / Other) | |
| Interpreted Bedrock | |

| | |
|---------------------|---|
| Processing Priority | 3 |
|---------------------|---|

| | |
|--------------------|----|
| Recording Sequence | 44 |
|--------------------|----|

Picking Results

| | |
|-----------------|------------------------|
| Processing Lab | Kennecott, Thunder Bay |
| Work Order Name | 02HM084 |

| | |
|------------------------------|------------------------|
| Arrival Condition | Intact |
| Date Started | 5-Dec-02 |
| Weight Received (mg) | 16,900 |
| Initial Screen Size | 0.979mm (Kason Screen) |
| Initial Screened Weight (mg) | 2,900 |

| | |
|---------------------------------|---------------------|
| Portion | 1 |
| Fraction Code | -0.500 +0.250mm Mag |
| Portion Weight (mg) | 2,900 |
| Initial Weight (mg) | 1,350 |
| Magnetic Separation Weight (mg) | 468 |
| Final Weight (mg) | 33.9 |
| Date Completed | 12-Dec-02 |

| | |
|------------------|----------|
| Observer | CB |
| Observation Date | 4-Feb-03 |
| Remarks | |

| | | |
|---|-----|---|
| Lherzollitic Pyrope | LHZ | 0 |
| Harzburgitic Pyrope | HAR | 0 |
| Wehrlic Pyrope | WER | 0 |
| Megacryst Suite Garnet | MEG | 0 |
| All Other Garnets | GAR | 0 |
| Eclogitic Garnet | ECL | 0 |
| Chrome Diopside | CD | 0 |
| All Clinopyroxene Except CD | CPX | 0 |
| Eclogitic CPX (Omph @ Jad) | EPX | 0 |
| Orthopyroxene | OPX | 0 |
| Chromite (>35% Cr ₂ O ₃) | CHR | 0 |
| All Other Spinels | SPL | 0 |
| Picroilmenite | ILM | 0 |
| All Other Ilmenite | IL | 0 |
| Forsteritic Olivine (FO>88%) | FOR | 0 |
| Olivine FO<88% | OLI | 0 |
| All Amphiboles | AMP | 0 |
| All Other Species | OTH | 0 |

Printed: 25-Feb-03

Total Number of Kimberlitic Minerals KIM's

Described Grains

| | | | |
|------------------|--|--|--|
| Portion | | | |
| Fraction Code | | | |
| Grain Number | | | |
| Grain Type | | | |
| Colour Code | | | |
| Chromite Code | | | |
| Travel Distance | | | |
| Form | | | |
| Shape | | | |
| Clarity | | | |
| Lustre | | | |
| Surface Feature | | | |
| Remark | | | |
| Observation Date | | | |
| Observer | | | |

Gold Summit Mines Ltd.
Otish Mountains Projects Overburden Sample Database

| | |
|--------------------------|--------------|
| Sample Number | 348123 |
| Date Collected | 11/08/2002 |
| Geologist | |
| Sampler 1 | J. Gunner |
| Sampler 2 | E. Coon-Come |
| Date Entered in Database | 11/08/2002 |

| | |
|-------------------------|---------|
| Datum | NAD27 |
| UTM Zone | 18U |
| UTM Easting | 865721 |
| UTM Northing | 5789921 |
| Elevation AMSL (m) | 453 |
| NTS Map Sheet | 33A02 |
| Property | Windy 8 |
| Claim Number | |
| Anomaly / Target Number | 30240A |

| | |
|--------------------------|-------|
| Overburden Sample Type | |
| Raw Sample Weight (kg) | 15.6 |
| Matrix Colour | Brown |
| Sample Depth (m) | |
| Drainage Slope Direction | S |
| Slope Gradient (%) | 5 |

| | |
|------------|--|
| % Oversize | |
| % Cobbles | |
| % Pebbles | |
| % Sand | |
| % Silt | |
| % Clay | |
| Total % | |

| | |
|------------|--|
| Cache Site | |
|------------|--|

| | |
|---------------------------|------------------------|
| Oxidation Level | |
| Sample Site Description | Moraine, spruce |
| Raw Sample Description | Subrounded, subangular |
| Remarks (Glacial / Other) | |
| Interpreted Bedrock | |

| | |
|---------------------|---|
| Processing Priority | 3 |
|---------------------|---|

| | |
|--------------------|----|
| Recording Sequence | 45 |
|--------------------|----|

Picking Results

| | |
|-----------------|------------------------|
| Processing Lab | Kennecott, Thunder Bay |
| Work Order Name | 02HM064 |

| | |
|------------------------------|------------------------|
| Arrival Condition | Holes in Bag |
| Date Started | 5-Dec-02 |
| Weight Received (mg) | 15,100 |
| Initial Screen Size | 0.970mm (Kason Screen) |
| Initial Screened Weight (mg) | 1,230 |

| | |
|---------------------------------|---------------------|
| Portion | 1 |
| Fraction Code | -0.500 +0.250mm Mag |
| Portion Weight (mg) | 1,230 |
| Initial Weight (mg) | 528 |
| Magnetic Separation Weight (mg) | 208 |
| Final Weight (mg) | 13.3 |
| Date Completed | 12-Dec-02 |

| | |
|------------------|----------|
| Observer | CB |
| Observation Date | 4-Feb-03 |
| Remarks | |

| | | |
|---|-----|---|
| Lherzollite Pyrope | LHZ | 0 |
| Harzburgite Pyrope | HAR | 0 |
| Wehrlicite Pyrope | WER | 0 |
| Megacryst Suite Garnet | MEG | 0 |
| All Other Garnets | GAR | 0 |
| Eclogite Garnet | ECL | 0 |
| Chrome Diopside | CD | 0 |
| All Clinopyroxene Except CD | CPX | 0 |
| Eclogite CPX (Omph @ Jad) | EPX | 0 |
| Orthopyroxene | OPX | 0 |
| Chromite (>35% Cr ₂ O ₃) | CHR | 0 |
| All Other Spinels | SPL | 0 |
| Picroilmenite | ILM | 0 |
| All Other Ilmenite | IL- | 0 |
| Forsteritic Olivine (FO>88%) | FOR | 0 |
| Olivine FO<88% | OLI | 0 |
| All Amphiboles | AMP | 0 |
| All Other Species | OTH | 0 |

| | |
|----------|-----------|
| Printed: | 25-Feb-03 |
|----------|-----------|

| | |
|--------------------------------------|-------|
| Total Number of Kimberlitic Minerals | KIM's |
|--------------------------------------|-------|

Described Grains

| | | | |
|------------------|--|--|--|
| Portion | | | |
| Fraction Code | | | |
| Grain Number | | | |
| Grain Type | | | |
| Colour Code | | | |
| Chromite Code | | | |
| Travel Distance | | | |
| Form | | | |
| Shape | | | |
| Clarity | | | |
| Lustre | | | |
| Surface Feature | | | |
| Remark | | | |
| Observation Date | | | |
| Observer | | | |

Gold Summit Mines Ltd.
Otish Mountains Projects Overburden Sample Database

| | |
|--------------------------|--------------|
| Sample Number | 348124 |
| Date Collected | 11/08/2002 |
| Geologist | |
| Sampler 1 | J. Gunner |
| Sampler 2 | E. Coon-Come |
| Date Entered in Database | 11/08/2002 |

| | |
|-------------------------|---------|
| Datum | NAD27 |
| UTM Zone | 18U |
| UTM Easting | 682756 |
| UTM Northing | 5789925 |
| Elevation AMSL (m) | 458 |
| NTS Map Sheet | 33A02 |
| Property | Windy 8 |
| Claim Number | |
| Anomaly / Target Number | 30400A |

| | |
|--------------------------|------------|
| Overburden Sample Type | |
| Raw Sample Weight (kg) | 15.9 |
| Matrix Colour | Dark brown |
| Sample Depth (m) | 0.4 |
| Drainage Slope Direction | S |
| Slope Gradient (%) | 2 |

| | |
|------------|--|
| % Oversize | |
| % Cobbles | |
| % Pebbles | |
| % Sand | |
| % Silt | |
| % Clay | |
| Total % | |

| | |
|------------|--|
| Cache Site | |
|------------|--|

| | |
|---------------------------|--|
| Oxidation Level | |
| Sample Site Description | Moraine, spruce, boundary |
| Raw Sample Description | Rounded, subrounded, angular, subangular |
| Remarks (Glacial / Other) | |
| Interpreted Bedrock | |

| | |
|---------------------|---|
| Processing Priority | 3 |
|---------------------|---|

| | |
|--------------------|----|
| Recording Sequence | 48 |
|--------------------|----|

Picking Results

| | |
|-----------------|------------------------|
| Processing Lab | Kennecott, Thunder Bay |
| Work Order Name | 02HM084 |

| | |
|------------------------------|------------------------|
| Arrival Condition | Intact |
| Date Started | 5-Dec-02 |
| Weight Received (mg) | 16,000 |
| Initial Screen Size | 0.979mm (Kason Screen) |
| Initial Screened Weight (mg) | 4,910 |

| | |
|---------------------------------|---------------------|
| Portion | 1 |
| Fraction Code | -0.500 +0.250mm Mag |
| Portion Weight (mg) | 4,910 |
| Initial Weight (mg) | 2,852 |
| Magnetic Separation Weight (mg) | 921 |
| Final Weight (mg) | 28.1 |
| Date Completed | 11-Dec-02 |

| | |
|------------------|----------|
| Observer | CB |
| Observation Date | 4-Feb-03 |
| Remarks | |

| | | |
|---|-----|---|
| Lherzovite Pyrope | LHZ | 0 |
| Harzburgitic Pyrope | HAR | 0 |
| Wehrlic Pyrope | WER | 0 |
| Megacryst Suite Garnet | MEG | 0 |
| All Other Garnets | GAR | 0 |
| Eclogitic Garnet | ECL | 0 |
| Chrome Diopside | CD | 0 |
| All Clinopyroxene Except CD | CPX | 0 |
| Eclogitic CPX (Omph @ Jade) | EPX | 0 |
| Orthopyroxene | OPX | 0 |
| Chromite (>35% Cr ₂ O ₃) | CHR | 0 |
| All Other Spinels | SPL | 0 |
| Pierrolite | ILM | 0 |
| All Other Ilmenite | IL- | 0 |
| Forsteritic Olivine (FO>88%) | FOR | 0 |
| Olivine FO<88% | OLI | 0 |
| All Amphiboles | AMP | 0 |
| All Other Species | OTH | 0 |

| | |
|----------|-----------|
| Printed: | 25-Feb-03 |
|----------|-----------|

| | |
|--------------------------------------|-------|
| Total Number of Kimberlitic Minerals | KIM's |
|--------------------------------------|-------|

Described Grains

| | | | |
|------------------|--|--|--|
| Portion | | | |
| Fraction Code | | | |
| Grain Number | | | |
| Grain Type | | | |
| Colour Code | | | |
| Chromite Code | | | |
| Travel Distance | | | |
| Form | | | |
| Shape | | | |
| Clarity | | | |
| Lustre | | | |
| Surface Feature | | | |
| Remark | | | |
| Observation Date | | | |
| Observer | | | |

Gold Summit Mines Ltd.
Otish Mountains Projects Overburden Sample Database

| | |
|--------------------------|--------------|
| Sample Number | 348126 |
| Date Collected | 11/08/2002 |
| Geologist | |
| Sampler 1 | J. Gunner |
| Sampler 2 | E. Coon-Come |
| Date Entered in Database | 11/08/2002 |

| | |
|--------------------------|-------|
| Overburden Sample Type | |
| Raw Sample Weight (kg) | 15.8 |
| Matrix Colour | Brown |
| Sample Depth (m) | |
| Drainage Slope Direction | SE |
| Slope Gradient (%) | 5 |

| | |
|---------------------------|--|
| Oxidation Level | |
| Sample Site Description | Moraine, spruce |
| Raw Sample Description | Rounded, subrounded, angular, subangular |
| Remarks (Glacial / Other) | |
| Interpreted Bedrock | |

| | |
|-------------------------|---------|
| Datum | NAD27 |
| UTM Zone | 18U |
| UTM Easting | 662689 |
| UTM Northing | 5789890 |
| Elevation AMSL (m) | 447 |
| NTS Map Sheet | 33A02 |
| Property | Windy 8 |
| Claim Number | |
| Anomaly / Target Number | 30400A |

| | |
|------------|--|
| % Oversize | |
| % Cobbles | |
| % Pebbles | |
| % Sand | |
| % Silt | |
| % Clay | |
| Total % | |

| | |
|---------------------|---|
| Processing Priority | 3 |
|---------------------|---|

| | |
|--------------------|----|
| Recording Sequence | 47 |
|--------------------|----|

| | |
|------------|--|
| Cache Site | |
|------------|--|

Picking Results

| | |
|-----------------|------------------------|
| Processing Lab | Kennecott, Thunder Bay |
| Work Order Name | 02HM064 |

| | |
|------------------|----------|
| Observer | CB |
| Observation Date | 4-Feb-03 |
| Remarks | |

| | |
|------------------------------|------------------------|
| Arrival Condition | Intact |
| Date Started | 5-Dec-02 |
| Weight Received (mg) | 16,100 |
| Initial Screen Size | 0.075mm (Kason Screen) |
| Initial Screened Weight (mg) | 2,290 |

| | | |
|---|-----|---|
| Lherzollite Pyrope | LHZ | 0 |
| Harzburgite Pyrope | HAR | 0 |
| Wahlite Pyrope | WER | 0 |
| Megacryst Suite Garnet | MEG | 0 |
| All Other Garnets | GAR | 0 |
| Eclogite Garnet | ECL | 0 |
| Chrome Diopside | CD | 0 |
| All Clinopyroxene Except CD | CPX | 0 |
| Eclogite CPX (Omph @ Jad) | EPX | 0 |
| Orthopyroxene | OPX | 0 |
| Chromite (>35% Cr ₂ O ₃) | CHR | 0 |
| All Other Spinels | SPL | 0 |
| Picroilmenite | ILM | 0 |
| All Other Ilmenite | IL- | 0 |
| Forsterite Olivine (FO>88%) | FOR | 0 |
| Olivine FO<88% | OLI | 0 |
| All Amphiboles | AMP | 0 |
| All Other Species | OTH | 0 |

| | |
|---------------------------------|---------------------|
| Portion | 1 |
| Fraction Code | -0.500 +0.250mm Mag |
| Portion Weight (mg) | 2,290 |
| Initial Weight (mg) | 1,150 |
| Magnetic Separation Weight (mg) | 232 |
| Final Weight (mg) | 24.0 |
| Date Completed | 11-Dec-02 |

Described Grains

| | | | |
|------------------|--|--|--|
| Portion | | | |
| Fraction Code | | | |
| Grain Number | | | |
| Grain Type | | | |
| Colour Code | | | |
| Chromite Code | | | |
| Travel Distance | | | |
| Form | | | |
| Shape | | | |
| Clarity | | | |
| Lustre | | | |
| Surface Feature | | | |
| Remark | | | |
| Observation Date | | | |
| Observer | | | |

Printed: 25-Feb-03

Total Number of Kimberlitic Minerals KIM's

Gold Summit Mines Ltd.
Otish Mountains Projects Overburden Sample Database

| | |
|--------------------------|--------------|
| Sample Number | 348126 |
| Date Collected | 11/08/2002 |
| Geologist | |
| Sampler 1 | J. Gunner |
| Sampler 2 | E. Coon-Come |
| Date Entered in Database | 11/08/2002 |

| | |
|--------------------------|-------|
| Overburden Sample Type | |
| Raw Sample Weight (kg) | 14.1 |
| Matrix Colour | Brown |
| Sample Depth (m) | 0.4 |
| Drainage Slope Direction | SE |
| Slope Gradient (%) | 2 |

| | |
|---------------------------|---------------------|
| Oxidation Level | |
| Sample Site Description | Moraine, spruce |
| Raw Sample Description | Rounded, subrounded |
| Remarks (Glacial / Other) | |
| Interpreted Bedrock | |

| | |
|-------------------------|---------|
| Datum | NAD27 |
| UTM Zone | 18U |
| UTM Easting | 681493 |
| UTM Northing | 578892 |
| Elevation AMSL (m) | 483 |
| NTS Map Sheet | 33A02 |
| Property | Windy 8 |
| Claim Number | |
| Anomaly / Target Number | W8-B |

| | |
|------------|--|
| % Oversize | |
| % Cobbles | |
| % Pebbles | |
| % Sand | |
| % Silt | |
| % Clay | |
| Total % | |

| | |
|---------------------|---|
| Processing Priority | 3 |
|---------------------|---|

| | |
|------------|--|
| Cache Site | |
|------------|--|

| | |
|--------------------|----|
| Recording Sequence | 48 |
|--------------------|----|

Picking Results

| | |
|-----------------|------------------------|
| Processing Lab | Kennecott, Thunder Bay |
| Work Order Name | 02HM084 |

| | |
|------------------|----------|
| Observer | CB |
| Observation Date | 4-Feb-03 |
| Remarks | |

| | |
|------------------------------|------------------------|
| Arrival Condition | Intact |
| Date Started | 5-Dec-02 |
| Weight Received (mg) | 13,800 |
| Initial Screen Size | 0.075mm (Kason Screen) |
| Initial Screened Weight (mg) | 1,840 |

| | | |
|---|-----|---|
| Lherzollitic Pyrope | LHZ | 0 |
| Harzburgitic Pyrope | HAR | 0 |
| Wahrilitic Pyrope | WER | 0 |
| Megacryst Suite Garnet | MEG | 0 |
| All Other Garnets | GAR | 0 |
| Eclogitic Garnet | ECL | 0 |
| Chrome Diopside | CD | 0 |
| All Clinopyroxene Except CD | CPX | 0 |
| Eclogitic CPX (Omph @ Jsd) | EPX | 0 |
| Orthopyroxene | OPX | 0 |
| Chromite (>35% Cr ₂ O ₃) | CHR | 0 |
| All Other Spinel | SPL | 0 |
| Picroilmenite | ILM | 0 |
| All Other Ilmenite | IL | 0 |
| Forsteritic Olivine (FO=88%) | FOR | 0 |
| Olivine FO=88% | OLI | 0 |
| All Amphiboles | AMP | 0 |
| All Other Species | OTH | 0 |

| | |
|---------------------------------|---------------------|
| Portion | 1 |
| Fraction Code | -0.500 +0.250mm Mag |
| Portion Weight (mg) | 1,840 |
| Initial Weight (mg) | 798 |
| Magnetic Separation Weight (mg) | 355 |
| Final Weight (mg) | 19.8 |
| Date Completed | 12-Dec-02 |

Described Grains

| | | | |
|------------------|--|--|--|
| Portion | | | |
| Fraction Code | | | |
| Grain Number | | | |
| Grain Type | | | |
| Colour Code | | | |
| Chromite Code | | | |
| Travel Distance | | | |
| Form | | | |
| Shape | | | |
| Clarity | | | |
| Lustre | | | |
| Surface Feature | | | |
| Remark | | | |
| Observation Date | | | |
| Observer | | | |

Printed: 25-Feb-03

Total Number of Kimberlitic Minerals KIM's

Gold Summit Mines Ltd.
Otish Mountains Projects Overburden Sample Database

| | |
|--------------------------|--------------|
| Sample Number | 348127 |
| Date Collected | 11/08/2002 |
| Geologist | |
| Sampler 1 | J. Gunner |
| Sampler 2 | E. Coon-Come |
| Date Entered in Database | 11/08/2002 |

| | |
|--------------------------|----------------|
| Overburden Sample Type | |
| Raw Sample Weight (kg) | 12.2 |
| Matrix Colour | Black to brown |
| Sample Depth (m) | |
| Drainage Slope Direction | SW |
| Slope Gradient (%) | 2 |

| | |
|---------------------------|--|
| Oxidation Level | |
| Sample Site Description | Moraine, spruce |
| Raw Sample Description | Rounded, subrounded, subangular, angular |
| Remarks (Glacial / Other) | Lots of boulders |
| Interpreted Bedrock | |

| | |
|-------------------------|---------|
| Datum | NAD27 |
| UTM Zone | 18U |
| UTM Easting | 681419 |
| UTM Northing | 5788817 |
| Elevation AMSL (m) | - |
| NTS Map Sheet | 33A02 |
| Property | Windy B |
| Claim Number | |
| Anomaly / Target Number | WB-B |

| | |
|------------|--|
| % Oversize | |
| % Cobbles | |
| % Pebbles | |
| % Sand | |
| % Silt | |
| % Clay | |
| Total % | |

| | |
|---------------------|---|
| Processing Priority | 3 |
|---------------------|---|

| | |
|--------------------|----|
| Recording Sequence | 49 |
|--------------------|----|

| | |
|------------|--|
| Cache Site | |
|------------|--|

Picking Results

| | |
|-----------------|------------------------|
| Processing Lab | Kennecott, Thunder Bay |
| Work Order Name | 02HM064 |

| | |
|------------------|----------|
| Observer | CB |
| Observation Date | 4-Feb-03 |
| Remarks | |

| | |
|------------------------------|------------------------|
| Arrival Condition | Holes in Bag |
| Date Started | 5-Dec-02 |
| Weight Received (mg) | 11,000 |
| Initial Screen Size | 0.075mm (Kason Screen) |
| Initial Screened Weight (mg) | 1,550 |

| | | |
|---|-----|---|
| Lherzollite Pyrope | LHZ | 0 |
| Harzburgitic Pyrope | HAR | 0 |
| Wehrlic Pyrope | WER | 0 |
| Megacryst Suite Garnet | MEG | 0 |
| All Other Garnets | GAR | 0 |
| Eclogitic Garnet | ECL | 0 |
| Chrome Diopside | CD | 0 |
| All Clinopyroxene Except CD | CPX | 0 |
| Eclogitic CPX (Omph @ Jad) | EPX | 0 |
| Orthopyroxene | OPX | 0 |
| Chromite (>35% Cr ₂ O ₃) | CHR | 0 |
| All Other Spinels | SPL | 0 |
| Picrolimelite | ILM | 0 |
| All Other Ilmenite | IL- | 0 |
| Forsteritic Olivine (FO<88%) | FOR | 0 |
| Olivine FO<88% | OLI | 0 |
| All Amphiboles | AMP | 0 |
| All Other Species | OTH | 0 |

| | |
|---------------------------------|---------------------|
| Portion | 1 |
| Fraction Code | -0.500 +0.250mm Mag |
| Portion Weight (mg) | 1,550 |
| Initial Weight (mg) | 748 |
| Magnetic Separation Weight (mg) | 156 |
| Final Weight (mg) | 10.7 |
| Date Completed | 11-Dec-02 |

Described Grains

| | | | |
|------------------|--|--|--|
| Portion | | | |
| Fraction Code | | | |
| Grain Number | | | |
| Grain Type | | | |
| Colour Code | | | |
| Chromite Code | | | |
| Travel Distance | | | |
| Form | | | |
| Shape | | | |
| Clarity | | | |
| Lustre | | | |
| Surface Feature | | | |
| Remark | | | |
| Observation Date | | | |
| Observer | | | |

Printed: 25-Feb-03

Total Number of Kimberlitic Minerals KIM's

Gold Summit Mines Ltd.
Otish Mountains Projects Overburden Sample Database

| | |
|--------------------------|--------------|
| Sample Number | 348128 |
| Date Collected | 11/08/2002 |
| Geologist | |
| Sampler 1 | J. Gunner |
| Sampler 2 | E. Coon-Come |
| Date Entered in Database | 11/08/2002 |

| | |
|--------------------------|-------|
| Overburden Sample Type | |
| Raw Sample Weight (kg) | 16.8 |
| Matrix Colour | Brown |
| Sample Depth (m) | |
| Drainage Slope Direction | S |
| Slope Gradient (%) | 3 |

| | |
|---------------------------|---------------------|
| Oxidation Level | |
| Sample Site Description | Moraine, spruce |
| Raw Sample Description | Rounded, subrounded |
| Remarks (Glacial / Other) | Magnetic boulder |
| Interpreted Bedrock | |

| | |
|-------------------------|---------|
| Datum | NAD27 |
| UTM Zone | 18U |
| UTM Easting | 680075 |
| UTM Northing | 5787970 |
| Elevation AMSL (m) | 473 |
| NTS Map Sheet | 33A02 |
| Property | Windy 8 |
| Claim Number | |
| Anomaly / Target Number | W8-A |

| | |
|------------|--|
| % Oversize | |
| % Cobbles | |
| % Pebbles | |
| % Sand | |
| % Silt | |
| % Clay | |
| Total % | |

| | |
|---------------------|---|
| Processing Priority | 3 |
|---------------------|---|

| | |
|--------------------|----|
| Recording Sequence | 50 |
|--------------------|----|

| | |
|------------|--|
| Cache Site | |
|------------|--|

Picking Results

| | |
|-----------------|-----------------------|
| Processing Lab | Kennebec, Thunder Bay |
| Work Order Name | 02HM004 |

| | |
|------------------|----------|
| Observer | CB |
| Observation Date | 4-Feb-03 |
| Remarks | |

| | |
|------------------------------|------------------------|
| Arrival Condition | Intact |
| Date Started | 5-Dec-02 |
| Weight Received (mg) | 16,500 |
| Initial Screen Size | 0.075mm (Kason Screen) |
| Initial Screened Weight (mg) | 3,180 |

| | | |
|---|-----|---|
| Lherzollite Pyrope | LHZ | 0 |
| Harzburgite Pyrope | HAR | 0 |
| Wahville Pyrope | WER | 0 |
| Megacryst Suite Garnet | MEG | 0 |
| All Other Garnets | GAR | 0 |
| Eclogitic Garnet | ECL | 0 |
| Chrome Diopside | CD | 0 |
| All Clinopyroxene Except CD | CPX | 0 |
| Eclogitic CPX (Omph @ Jad) | EPX | 0 |
| Orthopyroxene | OPX | 0 |
| Chromite (>35% Cr ₂ O ₃) | CHR | 0 |
| All Other Spinels | SPL | 0 |
| Picroilmenite | ILM | 0 |
| All Other Ilmenite | IL- | 0 |
| Forsteritic Olivine (FO>88%) | FOR | 0 |
| Olivine FO<88% | OLI | 0 |
| All Amphiboles | AMP | 0 |
| All Other Species | OTH | 0 |

| | |
|---------------------------------|---------------------|
| Portion | 1 |
| Fraction Code | -0.500 +0.250mm Mag |
| Portion Weight (mg) | 3,180 |
| Initial Weight (mg) | 1,448 |
| Magnetic Separation Weight (mg) | 561 |
| Final Weight (mg) | 43.1 |
| Date Completed | 12-Dec-02 |

Described Grains

| | | | |
|------------------|--|--|--|
| Portion | | | |
| Fraction Code | | | |
| Grain Number | | | |
| Grain Type | | | |
| Colour Code | | | |
| Chromite Code | | | |
| Travel Distance | | | |
| Form | | | |
| Shape | | | |
| Clarity | | | |
| Lustre | | | |
| Surface Feature | | | |
| Remark | | | |
| Observation Date | | | |
| Observer | | | |

Printed: 25-Feb-03

Total Number of Kimberlitic Minerals KIM's

Gold Summit Mines Ltd.
Otish Mountains Projects Overburden Sample Database

| | |
|--------------------------|--------------|
| Sample Number | 348129 |
| Date Collected | 11/08/2002 |
| Geologist | |
| Sampler 1 | J. Gunner |
| Sampler 2 | E. Coon-Come |
| Date Entered in Database | 11/08/2002 |

| | |
|--------------------------|----------------|
| Overburden Sample Type | |
| Raw Sample Weight (kg) | 20.4 |
| Matrix Colour | Grey and brown |
| Sample Depth (m) | |
| Drainage Slope Direction | |
| Slope Gradient (%) | |

| | |
|---------------------------|----------------------------|
| Oxidation Level | |
| Sample Site Description | Moraine, spruce, big trees |
| Raw Sample Description | Rounded, subrounded |
| Remarks (Glacial / Other) | Magnetic boulder |
| Interpreted Bedrock | |

| | |
|-------------------------|---------|
| Datum | NAD27 |
| UTM Zone | 18U |
| UTM Easting | 660004 |
| UTM Northing | 5787893 |
| Elevation AMSL (m) | 471 |
| NTS Map Sheet | 33A02 |
| Property | Windy 8 |
| Claim Number | |
| Anomaly / Target Number | WB-A |

| | |
|------------|--|
| % Oversize | |
| % Cobbles | |
| % Pebbles | |
| % Sand | |
| % SIL | |
| % Clay | |
| Total % | |

| | |
|---------------------|---|
| Processing Priority | 3 |
|---------------------|---|

| | |
|--------------------|----|
| Recording Sequence | 51 |
|--------------------|----|

| | |
|------------|--|
| Cache Site | |
|------------|--|

Picking Results

| | |
|-----------------|------------------------|
| Processing Lab | Kennecott, Thunder Bay |
| Work Order Name | 02HM064 |

| | |
|------------------|----------|
| Observer | CB |
| Observation Date | 4-Feb-03 |
| Remarks | |

| | |
|------------------------------|------------------------|
| Arrival Condition | Intact |
| Date Started | 5-Dec-02 |
| Weight Received (mg) | 19,300 |
| Initial Screen Size | 0.978mm (Kason Screen) |
| Initial Screened Weight (mg) | 5,490 |

| | | |
|---|-----|---|
| Lherzollitic Pyrope | LHZ | 0 |
| Harzburgitic Pyrope | HAR | 0 |
| Wehrlic Pyrope | WER | 0 |
| Megacryst Suite Garnet | MEG | 0 |
| All Other Garnets | GAR | 0 |
| Eclogitic Garnet | ECL | 0 |
| Chrome Diopside | CD | 0 |
| All Clinopyroxene Except CD | CPX | 0 |
| Eclogitic CPX (Omph @ Jsd) | EPX | 0 |
| Orthopyroxene | OPX | 0 |
| Chromite (>35% Cr ₂ O ₃) | CHR | 0 |
| All Other Spinel | SPL | 0 |
| Picroilmenite | ILM | 0 |
| All Other Ilmenite | IL- | 0 |
| Forsteritic Olivine (FO>88%) | FOR | 0 |
| Olivine FO<88% | OLI | 1 |
| All Amphiboles | AMP | 0 |
| All Other Species | OTH | 0 |

Described Grains

| | |
|---------------------------------|---------------------|
| Portion | 1 |
| Fraction Code | -0.500 +0.250mm Mag |
| Portion Weight (mg) | 5,490 |
| Initial Weight (mg) | 2,380 |
| Magnetic Separation Weight (mg) | 345 |
| Final Weight (mg) | 48.2 |
| Date Completed | 12-Dec-02 |

| | | | |
|------------------|---------------------|--|--|
| Portion | 1 | | |
| Fraction Code | -0.500 +0.250mm Mag | | |
| Grain Number | 1 | | |
| Grain Type | OLI | | |
| Colour Code | 610 | | |
| Chromite Code | | | |
| Travel Distance | Far | | |
| Form | ANH | | |
| Shape | SRND | | |
| Clarity | Transparent | | |
| Lustre | VIT | | |
| Surface Feature | FRGST | | |
| Remark | | | |
| Observation Date | 6-Feb-03 | | |
| Observer | CB | | |

Printed: 25-Feb-03

| | | |
|--------------------------------------|-------|---|
| Total Number of Kimberlitic Minerals | KIM's | 1 |
|--------------------------------------|-------|---|

Gold Summit Mines Ltd.
Otish Mountains Projects Overburden Sample Database

| | |
|--------------------------|--------------|
| Sample Number | 348130 |
| Date Collected | 13/08/2002 |
| Geologist | |
| Sampler 1 | J. Gunner |
| Sampler 2 | E. Coon-Come |
| Date Entered in Database | 13/08/2002 |

| | |
|--------------------------|--------------|
| Overburden Sample Type | Moraine |
| Raw Sample Weight (kg) | 17.0 |
| Matrix Colour | Grey & brown |
| Sample Depth (m) | 0.4 |
| Drainage Slope Direction | NW |
| Slope Gradient (%) | 2 |

| | |
|---------------------------|---------------------------|
| Oxidation Level | Moderate |
| Sample Site Description | Gabbro and granite clasts |
| Raw Sample Description | Subangular to subrounded |
| Remarks (Glacial / Other) | |
| Interpreted Bedrock | |

| | |
|-------------------------|---------|
| Datum | NAD27 |
| UTM Zone | 18U |
| UTM Easting | 658095 |
| UTM Northing | 5788013 |
| Elevation AMSL (m) | 514 |
| NTS Map Sheet | 33A02 |
| Property | Windy 8 |
| Claim Number | |
| Anomaly / Target Number | WB-D |

| | |
|------------|--|
| % Oversize | |
| % Cobbles | |
| % Pebbles | |
| % Sand | |
| % Silt | |
| % Clay | |
| Total % | |

| | |
|---------------------|---|
| Processing Priority | 1 |
|---------------------|---|

| | |
|--------------------|----|
| Recording Sequence | 58 |
|--------------------|----|

| | |
|------------|-----------|
| Cache Site | EMC strip |
|------------|-----------|

Picking Results

| | |
|-----------------|------------------------|
| Processing Lab | Kennecott, Thunder Bay |
| Work Order Name | 02HM058 |

| | |
|------------------|----------|
| Observer | CB |
| Observation Date | 4-Feb-03 |
| Remarks | |

| | |
|------------------------------|------------------------|
| Arrival Condition | Intact |
| Date Started | 4-Dec-02 |
| Weight Received (mg) | 17,000 |
| Initial Screen Size | 0.879mm (Kason Screen) |
| Initial Screened Weight (mg) | 3,420 |

| | | |
|---|-----|---|
| Lherzollite Pyrope | LHZ | 0 |
| Harzburgite Pyrope | HAR | 0 |
| Wehrlicite Pyrope | WER | 0 |
| Megacryst Suite Garnet | MEG | 0 |
| All Other Garnets | GAR | 0 |
| Eclogitic Garnet | ECL | 0 |
| Chrome Diopside | CD | 0 |
| All Clinopyroxene Except CD | CPX | 0 |
| Eclogitic CPX (Omph @ Jad) | EPX | 0 |
| Orthopyroxene | OPX | 0 |
| Chromite (>35% Cr ₂ O ₃) | CHR | 0 |
| All Other Spinels | SPL | 0 |
| Picroilmenite | ILM | 0 |
| All Other Ilmenite | IL- | 0 |
| Forsteritic Olivine (FO>88%) | FOR | 0 |
| Olivine FO<88% | OLI | 0 |
| All Amphiboles | AMP | 0 |
| All Other Species | OTH | 0 |

| | |
|---------------------------------|---------------------|
| Portion | 1 |
| Fraction Code | -0.500 +0.250mm Mag |
| Portion Weight (mg) | 3,420 |
| Initial Weight (mg) | 1,888 |
| Magnetic Separation Weight (mg) | 836 |
| Final Weight (mg) | 40.0 |
| Date Completed | 10-Dec-02 |

Described Grains

| | | | |
|------------------|--|--|--|
| Portion | | | |
| Fraction Code | | | |
| Grain Number | | | |
| Grain Type | | | |
| Colour Code | | | |
| Chromite Code | | | |
| Travel Distance | | | |
| Form | | | |
| Shape | | | |
| Clarity | | | |
| Lustre | | | |
| Surface Feature | | | |
| Remark | | | |
| Observation Date | | | |
| Observer | | | |

Printed: 25-Feb-03

| | |
|--------------------------------------|-------|
| Total Number of Kimberlitic Minerals | KIM's |
|--------------------------------------|-------|

Gold Summit Mines Ltd.
Otish Mountains Projects Overburden Sample Database

| | |
|--------------------------|--------------|
| Sample Number | 348131 |
| Date Collected | 13/08/2002 |
| Geologist | |
| Sampler 1 | J. Gunner |
| Sampler 2 | E. Coon-Come |
| Date Entered in Database | 13/08/2002 |

| | |
|--------------------------|------|
| Overburden Sample Type | |
| Raw Sample Weight (kg) | 12.8 |
| Matrix Colour | |
| Sample Depth (m) | 0.3 |
| Drainage Slope Direction | NW |
| Slope Gradient (%) | 2 |

| | |
|---------------------------|---|
| Oxidation Level | |
| Sample Site Description | Spruce top of hill, micaceous granites, qtz.. |
| Raw Sample Description | Subrounded, rounded, subangular |
| Remarks (Glacial / Other) | |
| Interpreted Bedrock | |

| | |
|-------------------------|---------|
| Datum | NAD27 |
| UTM Zone | 18U |
| UTM Easting | 858045 |
| UTM Northing | 5788951 |
| Elevation AMSL (m) | 514 |
| NTS Map Sheet | 33A02 |
| Property | Windy 8 |
| Claim Number | |
| Anomaly / Target Number | WB-D |

| | |
|------------|--|
| % Oversize | |
| % Cobbles | |
| % Pebbles | |
| % Sand | |
| % Silt | |
| % Clay | |
| Total % | |

| | |
|---------------------|---|
| Processing Priority | 1 |
|---------------------|---|

| | |
|------------|-----------|
| Cache Site | EMC strip |
|------------|-----------|

| | |
|--------------------|----|
| Recording Sequence | 59 |
|--------------------|----|

Picking Results

| | |
|-----------------|------------------------|
| Processing Lab | Kennecott, Thunder Bay |
| Work Order Name | 02HM059 |

| | |
|------------------|----------|
| Observer | CB |
| Observation Date | 4-Feb-03 |
| Remarks | |

| | |
|------------------------------|------------------------|
| Arrival Condition | Intact |
| Date Started | 3-Dec-02 |
| Weight Received (mg) | 12,900 |
| Initial Screen Size | 0.875mm (Kason Screen) |
| Initial Screened Weight (mg) | 2,880 |

| | | |
|---|-----|---|
| Lherzollitic Pyrope | LHZ | 0 |
| Harzburgitic Pyrope | HAR | 0 |
| Wehrlic Pyrope | WER | 0 |
| Megacryst Suite Garnet | MEG | 0 |
| All Other Garnets | GAR | 0 |
| Eclogitic Garnet | ECL | 0 |
| Chrome Diopside | CD | 0 |
| All Clinopyroxene Except CD | CPX | 0 |
| Eclogitic CPX (Omph + Jad) | EPX | 0 |
| Orthopyroxene | OPX | 0 |
| Chromite (>35% Cr ₂ O ₃) | CHR | 0 |
| All Other Spinel | SPL | 0 |
| Picrolimelite | ILM | 0 |
| All Other Ilmenite | IL- | 0 |
| Forsteritic Olivine (FO>88%) | FOR | 0 |
| Olivine FO<88% | OLI | 0 |
| All Amphiboles | AMP | 0 |
| All Other Species | OTH | 0 |

| | |
|---------------------------------|---------------------|
| Portion | 1 |
| Fraction Code | -0.500 +0.250mm Mag |
| Portion Weight (mg) | 2,880 |
| Initial Weight (mg) | 1,442 |
| Magnetic Separation Weight (mg) | 118 |
| Final Weight (mg) | 21.4 |
| Date Completed | 9-Dec-02 |

Described Grains

| | | | |
|------------------|--|--|--|
| Portion | | | |
| Fraction Code | | | |
| Grain Number | | | |
| Grain Type | | | |
| Colour Code | | | |
| Chromite Code | | | |
| Travel Distance | | | |
| Form | | | |
| Shape | | | |
| Clarity | | | |
| Lustre | | | |
| Surface Feature | | | |
| Remark | | | |
| Observation Date | | | |
| Observer | | | |

Printed: 25-Feb-03

| | |
|--------------------------------------|-------|
| Total Number of Kimberlitic Minerals | KIM's |
|--------------------------------------|-------|

Gold Summit Mines Ltd.
Otish Mountains Projects Overburden Sample Database

| | |
|--------------------------|--------------|
| Sample Number | 348132 |
| Date Collected | 13/08/2002 |
| Geologist | |
| Sampler 1 | J. Gunner |
| Sampler 2 | E. Coon-Come |
| Date Entered in Database | 13/08/2002 |

| | |
|--------------------------|----------|
| Overburden Sample Type | Basal #1 |
| Raw Sample Weight (kg) | 17.5 |
| Matrix Colour | |
| Sample Depth (m) | 1 |
| Drainage Slope Direction | SW |
| Slope Gradient (%) | 2 |

| | |
|---------------------------|---|
| Oxidation Level | |
| Sample Site Description | Old burn, top of hill, gabbros, granites, micas |
| Raw Sample Description | Subrounded, rounded, subangular |
| Remarks (Glacial / Other) | Sticky material on bedrock |
| Interpreted Bedrock | |

| | |
|-------------------------|---------|
| Datum | NAD27 |
| UTM Zone | 18U |
| UTM Easting | 657212 |
| UTM Northing | 5788472 |
| Elevation AMSL (m) | 502 |
| NTS Map Sheet | 33A02 |
| Property | Windy 8 |
| Claim Number | |
| Anomaly / Target Number | WB-F |

| | |
|------------|--|
| % Oversize | |
| % Cobbles | |
| % Pebbles | |
| % Sand | |
| % Silt | |
| % Clay | |
| Total % | |

| | |
|---------------------|---|
| Processing Priority | 1 |
|---------------------|---|

| | |
|--------------------|----|
| Recording Sequence | 60 |
|--------------------|----|

| | |
|------------|-----------|
| Cache Site | EMC strip |
|------------|-----------|

Picking Results

| | |
|-----------------|------------------------|
| Processing Lab | Kennecott, Thunder Bay |
| Work Order Name | 02HM059 |

| | |
|------------------|----------|
| Observer | CB |
| Observation Date | 4-Feb-03 |
| Remarks | |

| | |
|------------------------------|------------------------|
| Arrival Condition | Intact |
| Date Started | 4-Dec-02 |
| Weight Received (mg) | 16,400 |
| Initial Screen Size | 0.979mm (Kason Screen) |
| Initial Screened Weight (mg) | 3,070 |

| | | |
|---|-----|---|
| Lherzollite Pyrope | LHZ | 0 |
| Harzburgite Pyrope | HAR | 0 |
| Wehrilitic Pyrope | WER | 0 |
| Megacryst Suite Garnet | MEG | 0 |
| All Other Garnets | GAR | 0 |
| Eclogitic Garnet | ECL | 0 |
| Chrome Diopside | CD | 0 |
| All Clinopyroxene Except CD | CPX | 0 |
| Eclogitic CPX (Omph @ Jad) | EPX | 0 |
| Orthopyroxene | OPX | 0 |
| Chromite (>35% Cr ₂ O ₃) | CHR | 0 |
| All Other Spinels | SPL | 0 |
| Picroilmenite | ILM | 0 |
| All Other Ilmenite | IL | 0 |
| Forsteritic Olivine (FO>88%) | FOR | 0 |
| Olivine FO<88% | OLI | 0 |
| All Amphiboles | AMP | 0 |
| All Other Species | OTH | 0 |

| | |
|---------------------------------|---------------------|
| Portion | 1 |
| Fraction Code | -0.500 +0.250mm Mag |
| Portion Weight (mg) | 3,070 |
| Initial Weight (mg) | 1,496 |
| Magnetic Separation Weight (mg) | 436 |
| Final Weight (mg) | 40.6 |
| Date Completed | 8-Dec-02 |

Described Grains

| | | | |
|------------------|--|--|--|
| Portion | | | |
| Fraction Code | | | |
| Grain Number | | | |
| Grain Type | | | |
| Colour Code | | | |
| Chromite Code | | | |
| Travel Distance | | | |
| Form | | | |
| Shape | | | |
| Clarity | | | |
| Lustre | | | |
| Surface Features | | | |
| Remark | | | |
| Observation Date | | | |
| Observer | | | |

Printed: 25-Feb-03

Total Number of Kimberlitic Minerals KIM's

Gold Summit Mines Ltd.
Otish Mountains Projects Overburden Sample Database

| | |
|--------------------------|--------------|
| Sample Number | 348133 |
| Date Collected | 13/08/2002 |
| Geologist | |
| Sampler 1 | J. Gunner |
| Sampler 2 | E. Coon-Come |
| Date Entered in Database | 13/08/2002 |

| | |
|--------------------------|-------|
| Overburden Sample Type | |
| Raw Sample Weight (kg) | 17.7 |
| Matrix Colour | Brown |
| Sample Depth (m) | |
| Drainage Slope Direction | NW |
| Slope Gradient (%) | 1 |

| | |
|---------------------------|---------------------------------|
| Oxidation Level | Moderate |
| Sample Site Description | Boulders, gabbros other. |
| Raw Sample Description | Rounded, subrounded, subangular |
| Remarks (Glacial / Other) | |
| Interpreted Bedrock | |

| | |
|-------------------------|---------|
| Datum | HAD27 |
| UTM Zone | 18U |
| UTM Easting | 657138 |
| UTM Northing | 5788373 |
| Elevation AMSL (m) | 500 |
| NTS Map Sheet | 33A02 |
| Property | Windy B |
| Claim Number | |
| Anomaly / Target Number | WB-F |

| | |
|------------|--|
| % Oversize | |
| % Cobbles | |
| % Pebbles | |
| % Sand | |
| % Silt | |
| % Clay | |
| Total % | |

| | |
|---------------------|---|
| Processing Priority | 1 |
|---------------------|---|

| | |
|------------|-----------|
| Cache Site | EMC strip |
|------------|-----------|

| | |
|--------------------|----|
| Recording Sequence | 81 |
|--------------------|----|

Picking Results

| | |
|-----------------|------------------------|
| Processing Lab | Kennecott, Thunder Bay |
| Work Order Name | 02HM058 |

| | |
|------------------|----------|
| Observer | CB |
| Observation Date | 4-Feb-03 |
| Remarks | |

| | |
|------------------------------|------------------------|
| Arrival Condition | Intact |
| Date Started | 3-Dec-02 |
| Weight Received (mg) | 17,100 |
| Initial Screen Size | 0.075mm (Kason Screen) |
| Initial Screened Weight (mg) | 2,880 |

| | | |
|---|-----|---|
| Lherzollitic Pyrope | LHZ | 0 |
| Harzburgitic Pyrope | HAR | 0 |
| Wehrlic Pyrope | WER | 0 |
| Megacryst Sulfate Garnet | MEG | 0 |
| All Other Garnets | GAR | 0 |
| Eclogitic Garnet | ECL | 0 |
| Chrome Diopside | CD | 0 |
| All Clinopyroxene Except CD | CPX | 0 |
| Eclogitic CPX (Omph @ Jade) | EPX | 0 |
| Orthopyroxene | OPX | 0 |
| Chromite (>35% Cr ₂ O ₃) | CHR | 0 |
| All Other Spinels | SPL | 0 |
| Picroilmenite | ILM | 0 |
| All Other Ilmenite | IL- | 0 |
| Forsteritic Olivine (FO<88%) | FOR | 0 |
| Olivine FO<88% | OLI | 0 |
| All Amphiboles | AMP | 0 |
| All Other Species | OTH | 0 |

| | |
|---------------------------------|---------------------|
| Portion | 1 |
| Fraction Code | -0.500 +0.250mm Mag |
| Portion Weight (mg) | 2,880 |
| Initial Weight (mg) | 1,456 |
| Magnetic Separation Weight (mg) | 487 |
| Final Weight (mg) | 37.0 |
| Date Completed | 6-Dec-02 |

Described Grains

| | | | |
|------------------|--|--|--|
| Portion | | | |
| Fraction Code | | | |
| Grain Number | | | |
| Grain Type | | | |
| Colour Code | | | |
| Chromite Code | | | |
| Travel Distance | | | |
| Form | | | |
| Shape | | | |
| Clarity | | | |
| Lustre | | | |
| Surface Feature | | | |
| Remark | | | |
| Observation Date | | | |
| Observer | | | |

Printed: 25-Feb-03

Total Number of Kimberlitic Minerals KIM's

Gold Summit Mines Ltd.
Otish Mountains Projects Overburden Sample Database

| | |
|--------------------------|--------------|
| Sample Number | 348140 |
| Date Collected | 14/08/2002 |
| Geologist | R. Routledge |
| Sampler 1 | E. Coon-Come |
| Sampler 2 | |
| Date Entered in Database | 15/08/2002 |

| | |
|--------------------------|-------------|
| Overburden Sample Type | TiN |
| Raw Sample Weight (kg) | 23.8 |
| Matrix Colour | Rusty brown |
| Sample Depth (m) | 0.4 |
| Drainage Slope Direction | SSW |
| Slope Gradient (%) | 2 |

| | |
|---------------------------|---|
| Oxidation Level | Moderate to High |
| Sample Site Description | Down ice edge of moraine, outcrop cored (?) in 2002 burn. |
| Raw Sample Description | Subangular to subrounded |
| Remarks (Glacial / Other) | Target on SE slope of moraine |
| Interpreted Bedrock | Granitics & gabbros |

| | |
|-------------------------|---------|
| Datum | NAD27 |
| UTM Zone | 18U |
| UTM Easting | 651112 |
| UTM Northing | 5797788 |
| Elevation AMSL (m) | 433 |
| NTS Map Sheet | 33A07 |
| Property | Windy 2 |
| Claim Number | |
| Anomaly / Target Number | W2-C |

| | |
|------------|----|
| % Oversize | 20 |
| % Cobbles | 10 |
| % Pebbles | 20 |
| % Sand | 25 |
| % Silt | 10 |
| % Clay | 3 |
| Total % | 88 |

| | |
|---------------------|---|
| Processing Priority | 1 |
|---------------------|---|

| | |
|------------|-----------|
| Cache Site | EMC strip |
|------------|-----------|

| | |
|--------------------|----|
| Recording Sequence | 88 |
|--------------------|----|

Picking Results

| | |
|-----------------|------------------------|
| Processing Lab | Kennecott, Thunder Bay |
| Work Order Name | 02HM080 |

| | |
|------------------|----------|
| Observer | CB |
| Observation Date | 4-Feb-03 |
| Remarks | NO CARD |

| | |
|------------------------------|------------------------|
| Arrival Condition | Intact |
| Date Started | 4-Dec-02 |
| Weight Received (mg) | 22,600 |
| Initial Screen Size | 0.979mm (Kason Screen) |
| Initial Screened Weight (mg) | 4,110 |

| | | |
|---|-----|---|
| Lherzollite Pyrope | LHZ | 0 |
| Harzburgite Pyrope | HAR | 0 |
| Weybittic Pyrope | WER | 0 |
| Megacryst Suite Garnet | MEG | 0 |
| All Other Garnets | GAR | 0 |
| Eclogitic Garnet | ECL | 0 |
| Chrome Diopside | CD | 0 |
| All Clinopyroxene Except CD | CPX | 0 |
| Eclogitic CPX (Omph @ Jade) | EPX | 0 |
| Orthopyroxene | OPX | 0 |
| Chromite (>35% Cr ₂ O ₃) | CHR | 0 |
| All Other Spinel | SPL | 0 |
| Picroilmenite | ILM | 0 |
| All Other Ilmenite | IL- | 0 |
| Forsteritic Olivine (FO>88%) | FOR | 0 |
| Olivine FO<88% | OLI | 0 |
| All Amphiboles | AMP | 0 |
| All Other Species | OTH | 0 |

| | |
|---------------------------------|---------------------|
| Portion | 1 |
| Fraction Code | -0.500 +0.250mm Mag |
| Portion Weight (mg) | 4,110 |
| Initial Weight (mg) | 1,884 |
| Magnetic Separation Weight (mg) | 247 |
| Final Weight (mg) | 44.1 |
| Date Completed | 10-Dec-02 |

Described Grains

| | | | |
|------------------|--|--|--|
| Portion | | | |
| Fraction Code | | | |
| Grain Number | | | |
| Grain Type | | | |
| Colour Code | | | |
| Chromite Code | | | |
| Travel Distance | | | |
| Form | | | |
| Shape | | | |
| Clarity | | | |
| Lustre | | | |
| Surface Feature | | | |
| Remark | | | |
| Observation Date | | | |
| Observer | | | |

Printed: 25-Feb-03

Total Number of Kimberlitic Minerals KIMs

Gold Summit Mines Ltd.
Otish Mountains Projects Overburden Sample Database

| | |
|--------------------------|--------------|
| Sample Number | 348141 |
| Date Collected | 14/08/2002 |
| Geologist | R. Routledge |
| Sampler 1 | E. Coon-Come |
| Sampler 2 | |
| Date Entered In Database | 15/08/2002 |

| | |
|--------------------------|------------------------|
| Overburden Sample Type | Stoney Till |
| Raw Sample Weight (kg) | 12.2 |
| Matrix Colour | Weathered, rusty brown |
| Sample Depth (m) | 0.4 |
| Drainage Slope Direction | NE |
| Slope Gradient (%) | 40 |

| | |
|---------------------------|-------------------------|
| Oxidation Level | High |
| Sample Site Description | NE face of moraine lobe |
| Raw Sample Description | Angular to subrounded |
| Remarks (Glacial / Other) | Compact stoney till |
| Interpreted Bedrock | |

| | |
|-------------------------|---------|
| Datum | NAD27 |
| UTM Zone | 18U |
| UTM Easting | 851048 |
| UTM Northing | 5797742 |
| Elevation AMSL (m) | 428 |
| NTS Map Sheet | 33A07 |
| Property | Windy 2 |
| Claim Number | |
| Anomaly / Target Number | W2-C |

| | |
|------------|----|
| % Oversize | 10 |
| % Cobbles | 12 |
| % Pebbles | 35 |
| % Sand | 35 |
| % Silt | 5 |
| % Clay | |
| Total % | 97 |

| | |
|---------------------|---|
| Processing Priority | 1 |
|---------------------|---|

| | |
|------------|-----------|
| Cache Site | EMC strip |
|------------|-----------|

| | |
|--------------------|----|
| Recording Sequence | 69 |
|--------------------|----|

Picking Results

| | |
|-----------------|------------------------|
| Processing Lab | Kennecott, Thunder Bay |
| Work Order Name | 02HM080 |

| | |
|------------------|----------|
| Observer | CB |
| Observation Date | 4-Feb-03 |
| Remarks | |

| | |
|------------------------------|------------------------|
| Arrival Condition | Intact |
| Date Started | 4-Dec-02 |
| Weight Received (mg) | 13,100 |
| Initial Screen Size | 0.975mm (Kason Screen) |
| Initial Screened Weight (mg) | 2,890 |

| | | |
|---|-----|---|
| Lherzollitic Pyrope | LHZ | 0 |
| Harzburgitic Pyrope | HAR | 0 |
| Wehrlic Pyrope | WER | 0 |
| Megacryst Suite Garnet | MEG | 0 |
| All Other Garnets | GAR | 0 |
| Eclogitic Garnet | ECL | 0 |
| Chrome Diopside | CD | 0 |
| All Clinopyroxene Except CD | CPX | 0 |
| Eclogitic CPX (Omph @ Jade) | EPX | 0 |
| Orthopyroxene | OPX | 0 |
| Chromite (>35% Cr ₂ O ₃) | CHR | 0 |
| All Other Spinel | SPL | 0 |
| Picroilmenite | ILM | 0 |
| All Other Ilmenite | IL | 0 |
| Forsteritic Olivine (FO=88%) | FOR | 0 |
| Olivine FO=88% | OLI | 0 |
| All Amphiboles | AMP | 0 |
| All Other Species | OTH | 0 |

| | |
|---------------------------------|---------------------|
| Portion | 1 |
| Fraction Code | -0.500 +0.250mm Mag |
| Portion Weight (mg) | 2,890 |
| Initial Weight (mg) | 1,334 |
| Magnetic Separation Weight (mg) | 741 |
| Final Weight (mg) | 29.6 |
| Date Completed | 10-Dec-02 |

Described Grains

| | | | |
|------------------|--|--|--|
| Portion | | | |
| Fraction Code | | | |
| Grain Number | | | |
| Grain Type | | | |
| Colour Code | | | |
| Chromite Code | | | |
| Travel Distance | | | |
| Form | | | |
| Shape | | | |
| Clarity | | | |
| Lustre | | | |
| Surface Feature | | | |
| Remark | | | |
| Observation Date | | | |
| Observer | | | |

Printed: 25-Feb-03

Total Number of Kimberlitic Minerals KIM's

Gold Summit Mines Ltd.
Otish Mountains Projects Overburden Sample Database

| | |
|--------------------------|--------------|
| Sample Number | 348142 |
| Date Collected | 14/08/2002 |
| Geologist | R. Routledge |
| Sampler 1 | E. Coon-Come |
| Sampler 2 | |
| Date Entered in Database | 15/08/2002 |

| | |
|--------------------------|------------------------|
| Overburden Sample Type | T# |
| Raw Sample Weight (kg) | 23.1 |
| Matrix Colour | Weathered, rusty brown |
| Sample Depth (m) | 0.35 |
| Drainage Slope Direction | NE |
| Slope Gradient (%) | 50 |

| | |
|---------------------------|-------------------------|
| Oxidation Level | Moderate to High |
| Sample Site Description | NE face of moraine lobe |
| Raw Sample Description | |
| Remarks (Glacial / Other) | |
| Interpreted Bedrock | |

| | |
|-------------------------|---------|
| Datum | NAD27 |
| UTM Zone | 18U |
| UTM Easting | 650796 |
| UTM Northing | 5797618 |
| Elevation AMSL (m) | 444 |
| NTS Map Sheet | 33A07 |
| Property | Windy 2 |
| Claim Number | |
| Anomaly / Target Number | W2-D |

| | |
|------------|--|
| % Oversize | |
| % Cobbles | |
| % Pebbles | |
| % Sand | |
| % Silt | |
| % Clay | |
| Total % | |

| | |
|---------------------|---|
| Processing Priority | 1 |
|---------------------|---|

| | |
|--------------------|----|
| Recording Sequence | 70 |
|--------------------|----|

| | |
|------------|-----------|
| Cache Site | EMC strip |
|------------|-----------|

Picking Results

| | |
|-----------------|------------------------|
| Processing Lab | Kennecott, Thunder Bay |
| Work Order Name | 02HM060 |

| | |
|------------------|----------|
| Observer | CB |
| Observation Date | 4-Feb-03 |
| Remarks | 1 UVA |

| | |
|------------------------------|------------------------|
| Arrival Condition | Intact |
| Date Started | 4-Dec-02 |
| Weight Received (mg) | 21,600 |
| Initial Screen Size | 0.979mm (Kason Screen) |
| Initial Screened Weight (mg) | 5,090 |

| | | |
|---|-----|---|
| Lherzollitic Pyrope | LHZ | 1 |
| Harzburgitic Pyrope | HAR | 0 |
| Wehrlic Pyrope | WER | 0 |
| Megacryst Suite Garnet | MEG | 0 |
| All Other Garnets | GAR | 1 |
| Eclogitic Garnet | ECL | 0 |
| Chrome Diopside | CD | 0 |
| All Clinopyroxene Except CD | CPX | 0 |
| Eclogitic CPX (Omph @ Jad) | EPX | 0 |
| Orthopyroxene | OPX | 0 |
| Chromite (>35% Cr ₂ O ₃) | CHR | 0 |
| All Other Spinels | SPL | 0 |
| Picroilmenite | ILM | 0 |
| All Other Ilmenite | IL- | 0 |
| Forsteritic Olivine (FO>88%) | FOR | 0 |
| Olivine FO<88% | OLI | 0 |
| All Amphiboles | AMP | 0 |
| All Other Species | OTH | 0 |

| | |
|---------------------------------|---------------------|
| Portion | 1 |
| Fraction Code | -0.500 +0.250mm Mag |
| Portion Weight (mg) | 5,090 |
| Initial Weight (mg) | 2,378 |
| Magnetic Separation Weight (mg) | 293 |
| Final Weight (mg) | 52.9 |
| Date Completed | 10-Dec-02 |

Described Grains

| Portion | 1 | 1 | |
|------------------|---------------------|---------------------|--|
| Fraction Code | -0.500 +0.250mm Mag | -0.500 +0.250mm Mag | |
| Grain Number | 1 | 2 | |
| Grain Type | LHZ | GAR | |
| Colour Code | 5125 | 359 | |
| Chromite Code | | | |
| Travel Distance | Medium | Medium | |
| Form | ANH | ANH | |
| Shape | SANG | SANG | |
| Clarity | Transparent | Translucent | |
| Lustre | VIT | GLASSY | |
| Surface Feature | | | |
| Remark | | | |
| Observation Date | 5-Feb-03 | 5-Feb-03 | |
| Observer | CB | CB | |

Printed: 25-Feb-03

| | | |
|--------------------------------------|------|---|
| Total Number of Kimberlitic Minerals | KM's | 2 |
|--------------------------------------|------|---|

Gold Summit Mines Ltd.
Otish Mountains Projects Overburden Sample Database

| | |
|--------------------------|--------------|
| Sample Number | 348161 |
| Date Collected | 22/08/2002 |
| Geologist | R. Routledge |
| Sampler 1 | C. Roscoe |
| Sampler 2 | |
| Date Entered in Database | 24/08/2002 |

| | |
|-------------------------|---------|
| Datum | NAD27 |
| UTM Zone | 18U |
| UTM Easting | 637088 |
| UTM Northing | 5790378 |
| Elevation AMSL (m) | 410 |
| NTS Map Sheet | 33A02 |
| Property | Windy 1 |
| Claim Number | |
| Anomaly / Target Number | LB-A |

| | |
|--------------------------|-------------------------|
| Overburden Sample Type | Reworked glacio-fluvial |
| Raw Sample Weight (kg) | 20.0 |
| Matrix Colour | Brown |
| Sample Depth (m) | 0.35 |
| Drainage Slope Direction | SSW |
| Slope Gradient (%) | 2 |

| | |
|------------|-----|
| % Oversize | 10 |
| % Cobbles | 20 |
| % Pebbles | 20 |
| % Sand | 40 |
| % Silt | 10 |
| % Clay | |
| Total % | 100 |

| | |
|------------|-----------|
| Cache Site | EMC strip |
|------------|-----------|

| | |
|---------------------------|--|
| Oxidation Level | High |
| Sample Site Description | Reworked glacio-fluvial unlike boulder moraine |
| Raw Sample Description | |
| Remarks (Glacial / Other) | |
| Interpreted Bedrock | |

| | |
|---------------------|---|
| Processing Priority | 3 |
|---------------------|---|

| | |
|--------------------|----|
| Recording Sequence | 91 |
|--------------------|----|

Picking Results

| | |
|-----------------|------------------------|
| Processing Lab | Kennecott, Thunder Bay |
| Work Order Name | 02HM060 |

| | |
|------------------------------|------------------------|
| Arrival Condition | Intact |
| Date Started | 4-Dec-02 |
| Weight Received (mg) | 19,300 |
| Initial Screen Size | 0.979mm (Kason Screen) |
| Initial Screened Weight (mg) | 3,430 |

| | |
|---------------------------------|---------------------|
| Portion | 1 |
| Fraction Code | -0.500 +0.250mm Mag |
| Portion Weight (mg) | 3,430 |
| Initial Weight (mg) | 1,072 |
| Magnetic Separation Weight (mg) | 462 |
| Final Weight (mg) | 31.4 |
| Date Completed | 10-Dec-02 |

| | |
|------------------|----------|
| Observer | CB |
| Observation Date | 4-Feb-03 |
| Remarks | |

| | | |
|---|-----|---|
| Lherzovite Pyrope | LHZ | 0 |
| Harzburgite Pyrope | HAR | 0 |
| Wehrlicite Pyrope | WER | 0 |
| Megacryst Suite Garnet | MEG | 0 |
| All Other Garnets | GAR | 0 |
| Eclogitic Garnet | ECL | 0 |
| Chrome Diopside | CD | 0 |
| All Clinopyroxene Except CD | CPX | 0 |
| Eclogitic CPX (Omph @ Jade) | EPX | 0 |
| Orthopyroxene | OPX | 0 |
| Chromite (>35% Cr ₂ O ₃) | CHR | 0 |
| All Other Sphels | SPL | 0 |
| Picroilmenite | ILM | 0 |
| All Other Ilmenite | IL- | 0 |
| Forsteritic Olivine (FO>88%) | FOR | 0 |
| Olivine FO<88% | OLI | 0 |
| All Amphiboles | AMP | 0 |
| All Other Species | OTH | 0 |

Printed: 25-Feb-03

| | |
|--------------------------------------|-------|
| Total Number of Kimberlitic Minerals | KIM's |
|--------------------------------------|-------|

Described Grains

| | | | |
|------------------|--|--|--|
| Portion | | | |
| Fraction Code | | | |
| Grain Number | | | |
| Grain Type | | | |
| Colour Code | | | |
| Chromite Code | | | |
| Travel Distance | | | |
| Form | | | |
| Shape | | | |
| Clarity | | | |
| Lustre | | | |
| Surface Feature | | | |
| Remark | | | |
| Observation Date | | | |
| Observer | | | |

Gold Summit Mines Ltd.
Otish Mountains Projects Overburden Sample Database

| | |
|--------------------------|--------------|
| Sample Number | 348153 |
| Date Collected | 22/08/2002 |
| Geologist | R. Routledge |
| Sampler 1 | C. Roscoe |
| Sampler 2 | |
| Date Entered in Database | 24/08/2002 |

| | |
|--------------------------|-------------|
| Overburden Sample Type | Sandy Sil |
| Raw Sample Weight (kg) | |
| Matrix Colour | Brown, grey |
| Sample Depth (m) | 0.3 |
| Drainage Slope Direction | SSW |
| Slope Gradient (%) | 1 |

| | |
|---------------------------|--------------------------|
| Oxidation Level | Low |
| Sample Site Description | Small mound, no boulders |
| Raw Sample Description | Subangular to rounded |
| Remarks (Glacial / Other) | |
| Interpreted Bedrock | |

| | |
|-------------------------|---------|
| Datum | NAD27 |
| UTM Zone | 18U |
| UTM Easting | 637017 |
| UTM Northing | 5790281 |
| Elevation AMSL (m) | 411 |
| NTS Map Sheet | 33A02 |
| Property | Windy 1 |
| Claim Number | |
| Anomaly / Target Number | LB-A |

| | |
|------------|-----|
| % Oversize | 10 |
| % Cobbles | 25 |
| % Pebbles | 15 |
| % Sand | 40 |
| % Silt | 10 |
| % Clay | |
| Total % | 100 |

| | |
|---------------------|---|
| Processing Priority | 1 |
|---------------------|---|

| | |
|--------------------|----|
| Recording Sequence | 92 |
|--------------------|----|

| | |
|------------|--|
| Cache Site | |
|------------|--|

Picking Results

| | |
|-----------------|------------------------|
| Processing Lab | Kennecott, Thunder Bay |
| Work Order Name | 02HM080 |

| | |
|------------------|----------|
| Observer | CB |
| Observation Date | 4-Feb-03 |
| Remarks | |

| | |
|------------------------------|------------------------|
| Arrival Condition | Holes in Bag |
| Date Started | 5-Dec-02 |
| Weight Received (mg) | 26,600 |
| Initial Screen Size | 0.979mm (Kason Screen) |
| Initial Screened Weight (mg) | 4,520 |

| | | |
|---|-----|---|
| Lherzovite Pyrope | LHZ | 0 |
| Harzburgite Pyrope | HAR | 0 |
| Wehrlic Pyrope | WER | 0 |
| Megacryst Suite Garnet | MEG | 0 |
| All Other Garnets | GAR | 0 |
| Eclogite Garnet | ECL | 0 |
| Chrome Diopside | CD | 0 |
| All Clinopyroxene Except CD | CPX | 0 |
| Eclogite CPX (Omph @ Jad) | EPX | 0 |
| Orthopyroxene | OPX | 0 |
| Chromite (>35% Cr ₂ O ₃) | CHR | 0 |
| All Other Spinels | SPL | 0 |
| Picroilmenite | ILM | 0 |
| All Other Ilmenite | IL- | 0 |
| Forsterite Olivine (FO>88%) | FOR | 1 |
| Olivine FO<88% | OLI | 0 |
| All Amphiboles | AMP | 0 |
| All Other Species | OTH | 0 |

| | |
|---------------------------------|---------------------|
| Portion | 1 |
| Fraction Code | -0.500 +0.250mm Mag |
| Portion Weight (mg) | 4,520 |
| Initial Weight (mg) | 2,198 |
| Magnetic Separation Weight (mg) | 914 |
| Final Weight (mg) | 72.8 |
| Date Completed | 10-Dec-02 |

Described Grains

| | |
|------------------|---------------------|
| Portion | 1 |
| Fraction Code | -0.500 +0.250mm Mag |
| Grain Number | 1 |
| Grain Type | FOR |
| Colour Code | 60B |
| Chromite Code | |
| Travel Distance | Medium |
| Form | ANH |
| Shape | SANG |
| Clarity | Transparent |
| Lustre | VIT |
| Surface Feature | FROST |
| Remark | |
| Observation Date | 5-Feb-03 |
| Observer | CB |

Printed: 25-Feb-03

| | | |
|--------------------------------------|------|---|
| Total Number of Kimberlitic Minerals | KM's | 1 |
|--------------------------------------|------|---|

Gold Summit Mines Ltd.
Otish Mountains Projects Overburden Sample Database

| | |
|--------------------------|-------------|
| Sample Number | 348164 |
| Date Collected | 22/08/2002 |
| Geologist | R. Roubedge |
| Sampler 1 | C. Roscoe |
| Sampler 2 | |
| Date Entered in Database | 24/08/2002 |

| | |
|--------------------------|-------|
| Overburden Sample Type | Till |
| Raw Sample Weight (kg) | |
| Matrix Colour | Brown |
| Sample Depth (m) | 0.4 |
| Drainage Slope Direction | SSW |
| Slope Gradient (%) | 5 |

| | |
|---------------------------|--------------------------|
| Oxidation Level | High |
| Sample Site Description | Boulders typical moraine |
| Raw Sample Description | Angular to subrounded |
| Remarks (Glacial / Other) | |
| Interpreted Bedrock | Windy intrusive |

| | |
|-------------------------|---------|
| Datum | NAD27 |
| UTM Zone | 18U |
| UTM Easting | 633120 |
| UTM Northing | 5787877 |
| Elevation AMSL (m) | 386 |
| NTS Map Sheet | 33A03 |
| Property | Windy 1 |
| Claim Number | |
| Anomaly / Target Number | W1-H |

| | |
|------------|-----|
| % Oversize | 15 |
| % Cobbles | 20 |
| % Pebbles | 30 |
| % Sand | 30 |
| % Silt | 5 |
| % Clay | |
| Total % | 100 |

| | |
|---------------------|---|
| Processing Priority | 3 |
|---------------------|---|

| | |
|--------------------|----|
| Recording Sequence | 83 |
|--------------------|----|

| | |
|------------|--|
| Cache Site | |
|------------|--|

Picking Results

| | |
|-----------------|------------------------|
| Processing Lab | Kennecott, Thunder Bay |
| Work Order Name | 02HM065 |

| | |
|------------------|----------|
| Observer | CB |
| Observation Date | 4-Feb-03 |
| Remarks | |

| | |
|------------------------------|------------------------|
| Arrival Condition | Intact |
| Date Started | 9-Dec-02 |
| Weight Received (mg) | 22,200 |
| Initial Screen Size | 0.875mm (Kason Screen) |
| Initial Screened Weight (mg) | 8,110 |

| | | |
|---|-----|---|
| Lherzollite Pyrope | LHZ | 0 |
| Harzburgite Pyrope | HAR | 0 |
| Wahlite Pyrope | WER | 0 |
| Megacryst Suite Garnet | MEG | 0 |
| All Other Garnets | GAR | 0 |
| Eclogitic Garnet | ECL | 0 |
| Chrome Diopside | CD | 0 |
| All Clinopyroxene Except CD | CPX | 0 |
| Eclogitic CPX (Omph @ Jad) | EPX | 0 |
| Orthopyroxene | OPX | 0 |
| Chromite (>35% Cr ₂ O ₃) | CHR | 0 |
| All Other Spinel | SPL | 0 |
| Picroilmenite | ILM | 0 |
| All Other Ilmenite | IL- | 0 |
| Forsteritic Olivine (FO>88%) | FOR | 0 |
| Olivine FO<88% | OLI | 0 |
| All Amphiboles | AMP | 0 |
| All Other Species | OTH | 0 |

| | |
|---------------------------------|---------------------|
| Portion | 1 |
| Fraction Code | -0.500 +0.250mm Mag |
| Portion Weight (mg) | 4,890 |
| Initial Weight (mg) | 3,408 |
| Magnetic Separation Weight (mg) | 632 |
| Final Weight (mg) | 68.3 |
| Date Completed | 17-Dec-02 |

Described Grains

| | | | |
|------------------|--|--|--|
| Portion | | | |
| Fraction Code | | | |
| Grain Number | | | |
| Grain Type | | | |
| Colour Code | | | |
| Chromite Code | | | |
| Travel Distance | | | |
| Form | | | |
| Shape | | | |
| Clarity | | | |
| Lustre | | | |
| Surface Feature | | | |
| Remark | | | |
| Observation Date | | | |
| Observer | | | |

Printed: 25-Feb-03

Total Number of Kimberlitic Minerals KIM's

Gold Summit Mines Ltd.
Otish Mountains Projects Overburden Sample Database

| | |
|--------------------------|--------------|
| Sample Number | 348155 |
| Date Collected | 22/08/2002 |
| Geologist | R. Routledge |
| Sampler 1 | C. Roscoe |
| Sampler 2 | |
| Date Entered in Database | 24/08/2002 |

| | |
|--------------------------|----------------|
| Overburden Sample Type | Glaciofluvial? |
| Raw Sample Weight (kg) | 23.1 |
| Matrix Colour | |
| Sample Depth (m) | |
| Drainage Slope Direction | E |
| Slope Gradient (%) | 30 |

| | |
|---------------------------|-------------------------------|
| Oxidation Level | Low? |
| Sample Site Description | West flank of boulder moraine |
| Raw Sample Description | |
| Remarks (Glacial / Other) | |
| Interpreted Bedrock | |

| | |
|-------------------------|---------|
| Datum | NAD27 |
| UTM Zone | 18U |
| UTM Easting | 633136 |
| UTM Northing | 5787544 |
| Elevation AMSL (m) | 399 |
| NTS Map Sheet | 33A03 |
| Property | Windy 1 |
| Claim Number | |
| Anomaly / Target Number | W1-H |

| | |
|------------|-----|
| % Oversize | |
| % Cobbles | |
| % Pebbles | |
| % Sand | 100 |
| % Silt | |
| % Clay | |
| Total % | 100 |

| | |
|---------------------|---|
| Processing Priority | 3 |
|---------------------|---|

| | |
|------------|-----------|
| Cache Site | EMC strip |
|------------|-----------|

| | |
|--------------------|----|
| Recording Sequence | 94 |
|--------------------|----|

Picking Results

| | |
|-----------------|------------------------|
| Processing Lab | Kennecott, Thunder Bay |
| Work Order Name | 02HM065 |

| | |
|------------------|----------|
| Observer | CB |
| Observation Date | 4-Feb-03 |
| Remarks | |

| | |
|------------------------------|------------------------|
| Arrival Condition | Intact |
| Date Started | 9-Dec-02 |
| Weight Received (mg) | 22,600 |
| Initial Screen Size | 0.975mm (Kason Screen) |
| Initial Screened Weight (mg) | 7,250 |

| | | |
|---|-----|---|
| Lherzollitic Pyrope | LHZ | 0 |
| Harzburgitic Pyrope | HAR | 0 |
| Wahrilitic Pyrope | WER | 0 |
| Megacryst Suite Garnet | MEG | 0 |
| All Other Garnets | GAR | 0 |
| Eclogitic Garnet | ECL | 0 |
| Chrome Diopside | CD | 0 |
| All Clinopyroxene Except CD | CPX | 0 |
| Eclogitic CPX (Omph @ Jad) | EPX | 0 |
| Orthopyroxene | OPX | 0 |
| Chromite (>35% Cr ₂ O ₃) | CHR | 0 |
| All Other Sphens | SPL | 0 |
| Picroilmenite | ILM | 0 |
| All Other Ilmenite | IL | 0 |
| Forsteritic Olivine (FO>88%) | FOR | 0 |
| Olivine FO<88% | OLI | 0 |
| All Amphiboles | AMP | 0 |
| All Other Species | OTH | 0 |

| | |
|---------------------------------|---------------------|
| Portion | 1 |
| Fraction Code | -0.500 +0.250mm Mag |
| Portion Weight (mg) | 7,250 |
| Initial Weight (mg) | 4,040 |
| Magnetic Separation Weight (mg) | 675 |
| Final Weight (mg) | 51.0 |
| Date Completed | 17-Dec-02 |

Described Grains

| | | | |
|------------------|--|--|--|
| Portion | | | |
| Fraction Code | | | |
| Grain Number | | | |
| Grain Type | | | |
| Colour Code | | | |
| Chromite Code | | | |
| Travel Distance | | | |
| Form | | | |
| Shape | | | |
| Clarity | | | |
| Lustre | | | |
| Surface Feature | | | |
| Remark | | | |
| Observation Date | | | |
| Observer | | | |

Printed: 25-Feb-03

Total Number of Kimberlitic Minerals KIM's

**Gold Summit Mines Ltd.
Otish Mountains Projects Overburden Sample Database**

| | |
|--------------------------|--------------|
| Sample Number | 348166 |
| Date Collected | 22/08/2002 |
| Geologist | R. Routledge |
| Sampler 1 | C. Roscoe |
| Sampler 2 | |
| Date Entered in Database | 24/08/2002 |

| | |
|--------------------------|-------------|
| Overburden Sample Type | Till |
| Raw Sample Weight (kg) | |
| Matrix Colour | Rusty brown |
| Sample Depth (m) | 0.35 |
| Drainage Slope Direction | E |
| Slope Gradient (%) | 30 |

| | |
|---------------------------|--|
| Oxidation Level | High |
| Sample Site Description | Slight depression E flank moraine hill |
| Raw Sample Description | |
| Remarks (Glacial / Other) | |
| Interpreted Bedrock | Windy granite |

| | |
|-------------------------|---------|
| Datum | NAD27 |
| UTM Zone | 18U |
| UTM Easting | 634757 |
| UTM Northing | 5785792 |
| Elevation AMSL (m) | 408 |
| NTS Map Sheet | 33A03 |
| Property | Windy 1 |
| Claim Number | |
| Anomaly / Target Number | W1-E |

| | |
|------------|-----|
| % Oversize | |
| % Cobbles | 10 |
| % Pebbles | 40 |
| % Sand | 35 |
| % Silt | 10 |
| % Clay | 5 |
| Total % | 100 |

| | |
|---------------------|---|
| Processing Priority | 3 |
|---------------------|---|

| | |
|--------------------|----|
| Recording Sequence | 95 |
|--------------------|----|

| | |
|------------|--|
| Cache Site | |
|------------|--|

Picking Results

| | |
|-----------------|------------------------|
| Processing Lab | Kennecott, Thunder Bay |
| Work Order Name | 02HMD85 |

| | |
|------------------|----------|
| Observer | CB |
| Observation Date | 4-Feb-03 |
| Remarks | |

| | |
|------------------------------|------------------------|
| Arrival Condition | Intact |
| Date Started | 8-Dec-02 |
| Weight Received (mg) | 12,000 |
| Initial Screen Size | 0.979mm (Kason Screen) |
| Initial Screened Weight (mg) | 1,160 |

| | | |
|---|-----|---|
| Lherzollite Pyrope | LHZ | 0 |
| Harzburgite Pyrope | HAR | 0 |
| Wehrllite Pyrope | WER | 0 |
| Megacryst Suite Garnet | MEG | 0 |
| All Other Garnets | GAR | 0 |
| Eclogitic Garnet | ECL | 0 |
| Chrome Diopside | CD | 0 |
| All Clinopyroxene Except CD | CPX | 0 |
| Eclogitic CPX (Omph @ Jad) | EPX | 0 |
| Orthopyroxene | OPX | 0 |
| Chromite (>35% Cr ₂ O ₃) | CHR | 0 |
| All Other Spinels | SPL | 0 |
| Pierrolite | ILM | 0 |
| All Other Ilmenite | IL- | 0 |
| Forsteritic Olivine (FO>88%) | FOR | 0 |
| Olivine FO<88% | OLI | 0 |
| All Amphiboles | AMP | 0 |
| All Other Species | OTH | 0 |

| | |
|---------------------------------|---------------------|
| Portion | 1 |
| Fraction Code | -0.500 +0.250mm Mag |
| Portion Weight (mg) | 1,160 |
| Initial Weight (mg) | 800 |
| Magnetic Separation Weight (mg) | 259 |
| Final Weight (mg) | 25.4 |
| Date Completed | 17-Dec-02 |

Described Grains

| | | | |
|------------------|--|--|--|
| Portion | | | |
| Fraction Code | | | |
| Grain Number | | | |
| Grain Type | | | |
| Colour Code | | | |
| Chromite Code | | | |
| Travel Distance | | | |
| Form | | | |
| Shape | | | |
| Clarity | | | |
| Lustre | | | |
| Surface Feature | | | |
| Remark | | | |
| Observation Date | | | |
| Observer | | | |

Printed: 25-Feb-03

Total Number of Kimberlitic Minerals KIM's

Gold Summit Mines Ltd.
Otish Mountains Projects Overburden Sample Database

| | |
|--------------------------|--------------|
| Sample Number | 348167 |
| Date Collected | 22/08/2002 |
| Geologist | R. Routledge |
| Sampler 1 | C. Roscoe |
| Sampler 2 | |
| Date Entered in Database | 24/08/2002 |

| | |
|--------------------------|------|
| Overburden Sample Type | Till |
| Raw Sample Weight (kg) | |
| Matrix Clour | |
| Sample Depth (m) | |
| Drainage Slope Direction | WSW |
| Slope Gradient (%) | 20 |

| | |
|---------------------------|--------------|
| Oxidation Level | |
| Sample Site Description | Boulder hill |
| Raw Sample Description | |
| Remarks (Glacial / Other) | |
| Interpreted Bedrock | Gneiss |

| | |
|-------------------------|---------|
| Datum | NAD27 |
| UTM Zone | 18U |
| UTM Easting | 634687 |
| UTM Northing | 5785720 |
| Elevation AMSL (m) | 408 |
| NTS Map Sheet | 33A03 |
| Property | Windy 1 |
| Claim Number | |
| Anomaly / Target Number | W1-E |

| | |
|------------|-----|
| % Oversize | 30 |
| % Cobbles | |
| % Pebbles | 40 |
| % Sand | 20 |
| % Silt | 10 |
| % Clay | |
| Total % | 100 |

| | |
|---------------------|---|
| Processing Priority | 1 |
|---------------------|---|

| | |
|--------------------|----|
| Recording Sequence | 98 |
|--------------------|----|

| | |
|------------|--|
| Cache Site | |
|------------|--|

Picking Results

| | |
|-----------------|------------------------|
| Processing Lab | Kennecott, Thunder Bay |
| Work Order Name | 02HM080 |

| | |
|------------------|----------|
| Observer | CB |
| Observation Date | 4-Feb-03 |
| Remarks | |

| | |
|------------------------------|------------------------|
| Arrival Condition | Intact |
| Date Started | 2-Dec-02 |
| Weight Received (mg) | 15,700 |
| Initial Screen Size | 0.979mm (Kason Screen) |
| Initial Screened Weight (mg) | 3,190 |

| | | |
|---|-----|---|
| Lherzollitic Pyrope | LHZ | 0 |
| Harzburgitic Pyrope | HAR | 0 |
| Wehrlic Pyrope | WER | 0 |
| Megacryst Suite Garnet | MEG | 0 |
| All Other Garnets | GAR | 0 |
| Eclogitic Garnet | ECL | 0 |
| Chrome Diopside | CD | 0 |
| All Clinopyroxene Except CD | CPX | 0 |
| Eclogitic CPX (Omph @ Jade) | EPX | 0 |
| Orthopyroxene | OPX | 0 |
| Chromite (>35% Cr ₂ O ₃) | CHR | 0 |
| All Other Spinels | SPL | 0 |
| Picroilmenite | ILM | 0 |
| All Other Ilmenite | IL- | 0 |
| Forsteritic Olivine (FO>88%) | FOR | 0 |
| Olivine FO<88% | OLI | 0 |
| All Amphiboles | AMP | 0 |
| All Other Species | OTH | 0 |

| | |
|---------------------------------|---------------------|
| Portion | 1 |
| Fraction Code | -0.500 +0.250mm Mag |
| Portion Weight (mg) | 3,190 |
| Initial Weight (mg) | 1,492 |
| Magnetic Separation Weight (mg) | 540 |
| Final Weight (mg) | 39.5 |
| Date Completed | 10-Dec-02 |

Described Grains

| | | | |
|------------------|--|--|--|
| Portion | | | |
| Fraction Code | | | |
| Grain Number | | | |
| Grain Type | | | |
| Colour Code | | | |
| Chromite Code | | | |
| Travel Distance | | | |
| Form | | | |
| Shape | | | |
| Clarity | | | |
| Lustre | | | |
| Surface Features | | | |
| Remark | | | |
| Observation Date | | | |
| Observer | | | |

Printed: 25-Feb-03

Total Number of Kimberlitic Minerals KIM's

Gold Summit Mines Ltd.
Otish Mountains Projects Overburden Sample Database

| | |
|--------------------------|--------------|
| Sample Number | 348158 |
| Date Collected | 22/08/2002 |
| Geologist | R. Routledge |
| Sampler 1 | C. Roscoe |
| Sampler 2 | |
| Date Entered in Database | 24/08/2002 |

| | |
|--------------------------|------|
| Overburden Sample Type | Till |
| Raw Sample Weight (kg) | 24.9 |
| Matrix Colour | |
| Sample Depth (m) | 0.35 |
| Drainage Slope Direction | E |
| Slope Gradient (%) | 30 |

| | |
|---------------------------|------------------------|
| Oxidation Level | |
| Sample Site Description | Moraine |
| Raw Sample Description | Subangular, subrounded |
| Remarks (Glacial / Other) | |
| Interpreted Bedrock | Granitoids, gneisses |

| | |
|-------------------------|---------|
| Datum | NAD27 |
| UTM Zone | 18U |
| UTM Easting | 633788 |
| UTM Northing | 5784499 |
| Elevation AMSL (m) | 420 |
| NTS Map Sheet | 33A03 |
| Property | Windy 1 |
| Claim Number | |
| Anomaly / Target Number | 40330A |

| | |
|------------|-----|
| % Oversize | 25 |
| % Cobbles | 10 |
| % Pebbles | 25 |
| % Sand | 25 |
| % Silt | 10 |
| % Clay | 5 |
| Total % | 100 |

| | |
|---------------------|---|
| Processing Priority | 1 |
|---------------------|---|

| | |
|------------|-----------|
| Cache Site | EMC strip |
|------------|-----------|

| | |
|--------------------|----|
| Recording Sequence | 97 |
|--------------------|----|

Picking Results

| | |
|-----------------|------------------------|
| Processing Lab | Kennecott, Thunder Bay |
| Work Order Name | 02HMD60 |

| | |
|------------------|----------|
| Observer | CB |
| Observation Date | 4-Feb-03 |
| Remarks | |

| | |
|------------------------------|------------------------|
| Arrival Condition | Intact |
| Date Started | 4-Dec-02 |
| Weight Received (mg) | 24,900 |
| Initial Screen Size | 0.979mm (Kason Screen) |
| Initial Screened Weight (mg) | 5,880 |

| | | |
|---|-----|---|
| Lherzollitic Pyrope | LHZ | 0 |
| Harzburgitic Pyrope | HAR | 0 |
| Wehrilitic Pyrope | WER | 0 |
| Megacryst Suite Garnet | MEG | 0 |
| All Other Garnets | GAR | 0 |
| Eclogitic Garnet | ECL | 0 |
| Chrome Diopside | CD | 0 |
| All Clinopyroxene Except CD | CPX | 0 |
| Eclogitic CPX (Omph @ Jsd) | EPX | 0 |
| Orthopyroxene | OPX | 0 |
| Chromite (>35% Cr ₂ O ₃) | CHR | 0 |
| All Other Spinels | SPL | 0 |
| Pierroilmenite | ILM | 0 |
| All Other Ilmenite | IL- | 0 |
| Forsteritic Olivine (FO>88%) | FOR | 0 |
| Olivine FO<88% | OLI | 0 |
| All Amphiboles | AMP | 0 |
| All Other Species | OTH | 0 |

| | |
|---------------------------------|---------------------|
| Portion | 1 |
| Fraction Code | -0.500 +0.250mm Mag |
| Portion Weight (mg) | 5,880 |
| Initial Weight (mg) | 2,630 |
| Magnetic Separation Weight (mg) | 658 |
| Final Weight (mg) | 62.5 |
| Date Completed | 10-Dec-02 |

Described Grains

| | | | |
|------------------|--|--|--|
| Portion | | | |
| Fraction Code | | | |
| Grain Number | | | |
| Grain Type | | | |
| Colour Code | | | |
| Chromite Code | | | |
| Travel Distance | | | |
| Form | | | |
| Shape | | | |
| Clarity | | | |
| Lustre | | | |
| Surface Feature | | | |
| Remark | | | |
| Observation Date | | | |
| Observer | | | |

Printed: 25-Feb-03

Total Number of Kimberlitic Minerals KIM's

Gold Summit Mines Ltd.
Ofish Mountains Projects Overburden Sample Database

| | |
|--------------------------|--------------|
| Sample Number | 348159 |
| Date Collected | 22/08/2002 |
| Geologist | R. Routledge |
| Sampler 1 | C. Roasco |
| Sampler 2 | |
| Date Entered in Database | 24/08/2002 |

| | |
|--------------------------|--------------|
| Overburden Sample Type | Till |
| Raw Sample Weight (kg) | |
| Matrix Colour | Grey / brown |
| Sample Depth (m) | |
| Drainage Slope Direction | E |
| Slope Gradient (%) | 25 |

| | |
|---------------------------|--------------------|
| Oxidation Level | Low |
| Sample Site Description | East of large hill |
| Raw Sample Description | Subangular |
| Remarks (Glacial / Other) | |
| Interpreted Bedrock | Granitoid |

| | |
|-------------------------|---------|
| Datum | NAD27 |
| UTM Zone | 18U |
| UTM Easting | 633740 |
| UTM Northing | 5784424 |
| Elevation AMSL (m) | 423 |
| NTS Map Sheet | 33A03 |
| Property | Windy 1 |
| Claim Number | |
| Anomaly / Target Number | 40330A |

| | |
|------------|-----|
| % Oversize | 10 |
| % Cobbles | 20 |
| % Pebbles | 30 |
| % Sand | 25 |
| % Silt | 10 |
| % Clay | 5 |
| Total % | 100 |

| | |
|---------------------|---|
| Processing Priority | 1 |
|---------------------|---|

| | |
|------------|--|
| Cache Site | |
|------------|--|

| | |
|--------------------|----|
| Recording Sequence | 98 |
|--------------------|----|

Picking Results

| | |
|-----------------|------------------------|
| Processing Lab | Kennecott, Thunder Bay |
| Work Order Name | 02HM080 |

| | |
|------------------|----------|
| Observer | CB |
| Observation Date | 4-Feb-03 |
| Remarks | |

| | |
|------------------------------|------------------------|
| Arrival Condition | Intact |
| Date Started | 4-Dec-02 |
| Weight Received (mg) | 6,800 |
| Initial Screen Size | 0.875mm (Kason Screen) |
| Initial Screened Weight (mg) | 1,140 |

| | | |
|---|-----|---|
| Lherzollitic Pyrope | LHZ | 0 |
| Harzburgitic Pyrope | HAR | 0 |
| Wehrlic Pyrope | WER | 0 |
| Megacryst Suite Garnet | MEG | 0 |
| All Other Garnets | GAR | 0 |
| Eclogitic Garnet | ECL | 0 |
| Chrome Diopside | CD | 0 |
| All Clinopyroxene Except CD | CPX | 0 |
| Eclogitic CPX (Omph @ Jad) | EPX | 0 |
| Orthopyroxene | OPX | 0 |
| Chromite (>35% Cr ₂ O ₃) | CHR | 0 |
| All Other Spinel | SPL | 0 |
| Picroferrite | ILM | 0 |
| All Other Ilmenite | IL | 0 |
| Forsteritic Olivine (FO>88%) | FOR | 0 |
| Olivine FO<88% | OLI | 0 |
| All Amphiboles | AMP | 0 |
| All Other Species | OTH | 0 |

| | |
|---------------------------------|---------------------|
| Portion | 1 |
| Fraction Code | -0.500 +0.250mm Mag |
| Portion Weight (mg) | 1,140 |
| Initial Weight (mg) | 489 |
| Magnetic Separation Weight (mg) | 72 |
| Final Weight (mg) | 31.0 |
| Date Completed | 10-Dec-02 |

Described Grains

| | | | |
|------------------|--|--|--|
| Portion | | | |
| Fraction Code | | | |
| Grain Number | | | |
| Grain Type | | | |
| Colour Code | | | |
| Chromite Code | | | |
| Travel Distance | | | |
| Form | | | |
| Shape | | | |
| Clarity | | | |
| Lustre | | | |
| Surface Feature | | | |
| Remark | | | |
| Observation Date | | | |
| Observer | | | |

Printed: 25-Feb-03

Total Number of Kimberlitic Minerals KIM's

Gold Summit Mines Ltd.
Otish Mountains Projects Overburden Sample Database

| | |
|--------------------------|--------------|
| Sample Number | 348160 |
| Date Collected | 23/08/2002 |
| Geologist | R. Roulledge |
| Sampler 1 | C. Roscoe |
| Sampler 2 | |
| Date Entered in Database | 24/08/2002 |

| | |
|-------------------------|---------|
| Datum | NAD27 |
| UTM Zone | 18U |
| UTM Easting | 632816 |
| UTM Northing | 5784370 |
| Elevation AMSL (m) | 450 |
| NTS Map Sheet | 33A03 |
| Property | Windy 1 |
| Claim Number | |
| Anomaly / Target Number | 402408 |

| | |
|--------------------------|-----|
| Overburden Sample Type | TiE |
| Raw Sample Weight (kg) | |
| Matrix Colour | |
| Sample Depth (m) | 0.5 |
| Drainage Slope Direction | NW |
| Slope Gradient (%) | 5 |

| | |
|------------|-----|
| % Oversize | |
| % Cobbles | 10 |
| % Pebbles | 30 |
| % Sand | 40 |
| % Silt | 15 |
| % Clay | 5 |
| Total % | 100 |

| | |
|------------|--|
| Cache Site | |
|------------|--|

| | |
|---------------------------|---------------------------------|
| Oxidation Level | |
| Sample Site Description | Hill of ??? Moraine wt boulders |
| Raw Sample Description | Angular to subrounded |
| Remarks (Glacial / Other) | |
| Interpreted Bedrock | Migmatite + magnetic diabase |

| | |
|---------------------|---|
| Processing Priority | 1 |
|---------------------|---|

| | |
|--------------------|-----|
| Recording Sequence | 107 |
|--------------------|-----|

Picking Results

| | |
|-----------------|------------------------|
| Processing Lab | Kennecott, Thunder Bay |
| Work Order Name | 02HM060 |

| | |
|------------------------------|------------------------|
| Arrival Condition | Intact |
| Date Started | 4-Dec-02 |
| Weight Received (mg) | 20,800 |
| Initial Screen Size | 0.978mm (Kason Screen) |
| Initial Screened Weight (mg) | 3,450 |

| | |
|---------------------------------|---------------------|
| Portion | 1 |
| Fraction Code | -0.500 +0.250mm Mag |
| Portion Weight (mg) | 3,450 |
| Initial Weight (mg) | 1,668 |
| Magnetic Separation Weight (mg) | 620 |
| Final Weight (mg) | 35.6 |
| Date Completed | 10-Dec-02 |

| | |
|------------------|----------|
| Observer | CB |
| Observation Date | 4-Feb-03 |
| Remarks | NO CARD |

| | | |
|---|-----|---|
| Lherzollite Pyrope | LHZ | 0 |
| Harzburgite Pyrope | HAR | 0 |
| Wehrilitic Pyrope | WER | 0 |
| Megacryst Sulite Garnet | MEG | 0 |
| All Other Garnets | GAR | 0 |
| Eclogite Garnet | ECL | 0 |
| Chroma Diopside | CD | 0 |
| All Clinopyroxene Except CD | CPX | 0 |
| Eclogite CPX (Omph @ Jad) | EPX | 0 |
| Orthopyroxene | OPX | 0 |
| Chromite (>35% Cr ₂ O ₃) | CHR | 0 |
| All Other Spinels | SPL | 0 |
| Plagioclase | ILM | 0 |
| All Other Ilmenite | IL | 0 |
| Forsteritic Olivine (FO>88%) | FOR | 0 |
| Olivine FO<88% | OLI | 0 |
| All Amphiboles | AMP | 0 |
| All Other Species | OTH | 0 |

| | |
|----------|-----------|
| Printed: | 25-Feb-03 |
|----------|-----------|

| | |
|--------------------------------------|-------|
| Total Number of Kimberlitic Minerals | KIM's |
|--------------------------------------|-------|

Described Grains

| | | | |
|------------------|--|--|--|
| Portion | | | |
| Fraction Code | | | |
| Grain Number | | | |
| Grain Type | | | |
| Colour Code | | | |
| Chromite Code | | | |
| Travel Distance | | | |
| Form | | | |
| Shape | | | |
| Clarity | | | |
| Lustre | | | |
| Surface Feature | | | |
| Remark | | | |
| Observation Date | | | |
| Observer | | | |

Gold Summit Mines Ltd.
Otish Mountains Projects Overburden Sample Database

| | |
|--------------------------|-------------|
| Sample Number | 348161 |
| Date Collected | 23/08/2002 |
| Geologist | R. Rouledge |
| Sampler 1 | C. Roscoe |
| Sampler 2 | |
| Date Entered in Database | 24/08/2002 |

| | |
|--------------------------|-------------|
| Overburden Sample Type | |
| Raw Sample Weight (kg) | |
| Matrix Colour | Rusty brown |
| Sample Depth (m) | 0.5 |
| Drainage Slope Direction | NW |
| Slope Gradient (%) | 25 |

| | |
|---------------------------|----------------------------------|
| Oxidation Level | Very High |
| Sample Site Description | NW flank of moraine |
| Raw Sample Description | Subangular to rounded |
| Remarks (Glacial / Other) | |
| Interpreted Bedrock | Granite, gneiss, gabbro, diabase |

| | |
|-------------------------|---------|
| Datum | NAD27 |
| UTM Zone | 18U |
| UTM Easting | 632542 |
| UTM Northing | 5784293 |
| Elevation AMSL (m) | 458 |
| NTS Map Sheet | 33A03 |
| Property | Windy 1 |
| Claim Number | |
| Anomaly / Target Number | 40240B |

| | |
|------------|--|
| % Oversize | |
| % Cobbles | |
| % Pebbles | |
| % Sand | |
| % Silt | |
| % Clay | |
| Total % | |

| | |
|---------------------|---|
| Processing Priority | 3 |
|---------------------|---|

| | |
|--------------------|-----|
| Recording Sequence | 108 |
|--------------------|-----|

| | |
|------------|--|
| Cache Site | |
|------------|--|

Picking Results

| | |
|-----------------|------------------------|
| Processing Lab | Kennecott, Thunder Bay |
| Work Order Name | 02HM085 |

| | |
|------------------|----------|
| Observer | CB |
| Observation Date | 4-Feb-03 |
| Remarks | |

| | |
|------------------------------|------------------------|
| Arrival Condition | Intact |
| Date Started | 9-Dec-02 |
| Weight Received (mg) | 19,700 |
| Initial Screen Size | 0.979mm (Kason Screen) |
| Initial Screened Weight (mg) | 5,180 |

| | | |
|---|-----|---|
| Lherzollitic Pyrope | LHZ | 0 |
| Harzburgitic Pyrope | HAR | 0 |
| Wehrilitic Pyrope | WER | 0 |
| Megacryst Suite Garnet | MEG | 0 |
| All Other Garnets | GAR | 0 |
| Eclogitic Garnet | ECL | 0 |
| Chrome Diopside | CD | 0 |
| All Clinopyroxene Except CD | CPX | 0 |
| Eclogitic CPX (Omph @ Jad) | EPX | 0 |
| Orthopyroxene | OPX | 0 |
| Chromite (>35% Cr ₂ O ₃) | CHR | 0 |
| All Other Spinel | SPL | 0 |
| Picrolimelite | ILM | 0 |
| All Other Ilmenite | IL | 0 |
| Forsteritic Olivine (FO>88%) | FOR | 0 |
| Olivine FO<88% | OLI | 0 |
| All Amphiboles | AMP | 0 |
| All Other Species | OTH | 0 |

| | |
|---------------------------------|---------------------|
| Portion | 1 |
| Fraction Code | -0.580 +0.250mm Mag |
| Portion Weight (mg) | 5,180 |
| Initial Weight (mg) | 2,218 |
| Magnetic Separation Weight (mg) | 718 |
| Final Weight (mg) | 49.7 |
| Date Completed | 17-Dec-02 |

Described Grains

| | | | |
|------------------|--|--|--|
| Portion | | | |
| Fraction Code | | | |
| Grain Number | | | |
| Grain Type | | | |
| Colour Code | | | |
| Chromite Code | | | |
| Travel Distance | | | |
| Form | | | |
| Shape | | | |
| Clarity | | | |
| Lustre | | | |
| Surface Feature | | | |
| Remark | | | |
| Observation Date | | | |
| Observer | | | |

Printed: 25-Feb-03

Total Number of Kimberlitic Minerals KIM's

Gold Summit Mines Ltd.
Otish Mountains Projects Overburden Sample Database

| | |
|--------------------------|--------------|
| Sample Number | 348162 |
| Date Collected | 23/08/2002 |
| Geologist | R. Roulledge |
| Sampler 1 | C. Roscoe |
| Sampler 2 | |
| Date Entered in Database | 24/08/2002 |

| | |
|--------------------------|-------------|
| Overburden Sample Type | Till |
| Raw Sample Weight (kg) | |
| Matrix Colour | Rusty brown |
| Sample Depth (m) | 0.35 |
| Drainage Slope Direction | NW |
| Slope Gradient (%) | 60 |

| | |
|---------------------------|---------------------|
| Oxidation Level | High |
| Sample Site Description | NW flank of moraine |
| Raw Sample Description | |
| Remarks (Glacial / Other) | |
| Interpreted Bedrock | |

| | |
|-------------------------|---------|
| Datum | NAD27 |
| UTM Zone | 18U |
| UTM Easting | 637200 |
| UTM Northing | 5785187 |
| Elevation AMSL (m) | 405 |
| NTS Map Sheet | 33A02 |
| Property | Windy 1 |
| Claim Number | |
| Anomaly / Target Number | 40570A |

| | |
|------------|-----|
| % Oversize | 50 |
| % Cobbles | 10 |
| % Pebbles | 10 |
| % Sand | 25 |
| % Silt | 5 |
| % Clay | |
| Total % | 100 |

| | |
|---------------------|---|
| Processing Priority | 3 |
|---------------------|---|

| | |
|--------------------|-----|
| Recording Sequence | 109 |
|--------------------|-----|

| | |
|------------|--|
| Cache Site | |
|------------|--|

Picking Results

| | |
|-----------------|------------------------|
| Processing Lab | Kennecott, Thunder Bay |
| Work Order Name | 02HM065 |

| | |
|------------------|----------|
| Observer | CB |
| Observation Date | 4-Feb-03 |
| Remarks | NO CARD |

| | |
|------------------------------|------------------------|
| Arrival Condition | Intact |
| Date Started | 9-Dec-02 |
| Weight Received (mg) | 15,500 |
| Initial Screen Size | 0.879mm (Kason Screen) |
| Initial Screened Weight (mg) | 1,530 |

| | | |
|---|-----|---|
| Lherzollite Pyrope | LHZ | 0 |
| Harzburgitic Pyrope | HAR | 0 |
| Wahlitic Pyrope | WER | 0 |
| Megacryst Suite Garnet | MEG | 0 |
| All Other Garnets | GAR | 0 |
| Eclogitic Garnet | ECL | 0 |
| Chrome Diopside | CD | 0 |
| All Clinopyroxene Except CD | CPX | 0 |
| Eclogitic CPX (Omph @ Jad) | EPX | 0 |
| Orthopyroxene | OPX | 0 |
| Chromite (>35% Cr ₂ O ₃) | CHR | 0 |
| All Other Spinels | SPL | 0 |
| Picroilmenite | ILM | 0 |
| All Other Ilmenite | IL- | 0 |
| Forsteritic Olivine (FO>88%) | FOR | 0 |
| Olivine FO<88% | OLI | 0 |
| All Amphiboles | AMP | 0 |
| All Other Species | OTH | 0 |

| | |
|---------------------------------|---------------------|
| Portion | 1 |
| Fraction Code | -0.500 +0.250mm Mag |
| Portion Weight (mg) | 1,530 |
| Initial Weight (mg) | 686 |
| Magnetic Separation Weight (mg) | 64 |
| Final Weight (mg) | 13.2 |
| Date Completed | 17-Dec-02 |

Described Grains

| | | | |
|------------------|--|--|--|
| Portion | | | |
| Fraction Code | | | |
| Grain Number | | | |
| Grain Type | | | |
| Colour Code | | | |
| Chromite Code | | | |
| Travel Distance | | | |
| Form | | | |
| Shape | | | |
| Clarity | | | |
| Lustre | | | |
| Surface Feature | | | |
| Remark | | | |
| Observation Date | | | |
| Observer | | | |

Printed: 25-Feb-03

Total Number of Kimberlitic Minerals KIMs

Gold Summit Mines Ltd.
Otish Mountains Projects Overburden Sample Database

| | |
|--------------------------|--------------|
| Sample Number | 348163 |
| Date Collected | 23/08/2002 |
| Geologist | R. Routledge |
| Sampler 1 | C. Roscoe |
| Sampler 2 | |
| Date Entered in Database | 24/08/2002 |

| | |
|-------------------------|---------|
| Datum | NAD27 |
| UTM Zone | 18U |
| UTM Easting | 637095 |
| UTM Northing | 5785185 |
| Elevation AMSL (m) | 400 |
| NTS Map Sheet | 33A02 |
| Property | Windy 1 |
| Claim Number | |
| Anomaly / Target Number | 40570A |

| | |
|--------------------------|-------------|
| Overburden Sample Type | Stony #1 |
| Raw Sample Weight (kg) | |
| Matrix Colour | Rusty brown |
| Sample Depth (m) | 0.35 |
| Drainage Slope Direction | NW |
| Slope Gradient (%) | 30 |

| | |
|------------|-----|
| % Oversize | 5 |
| % Cobbles | 20 |
| % Pebbles | 30 |
| % Sand | 35 |
| % Silt | 10 |
| % Clay | |
| Total % | 100 |

| | |
|------------|--|
| Cache Site | |
|------------|--|

| | |
|---------------------------|--------------------------|
| Oxidation Level | High |
| Sample Site Description | Moraine ??? |
| Raw Sample Description | Subangular to subrounded |
| Remarks (Glacial / Other) | |
| Interpreted Bedrock | Granitoid gneisses |

| | |
|---------------------|---|
| Processing Priority | 3 |
|---------------------|---|

| | |
|--------------------|-----|
| Recording Sequence | 110 |
|--------------------|-----|

Picking Results

| | |
|-----------------|------------------------|
| Processing Lab | Kennecott, Thunder Bay |
| Work Order Name | 02HM065 |

| | |
|------------------------------|------------------------|
| Arrival Condition | Intact |
| Date Started | 9-Dec-02 |
| Weight Received (mg) | 20,100 |
| Initial Screen Size | 0.075mm (Kason Screen) |
| Initial Screened Weight (mg) | 4,950 |

| | |
|---------------------------------|---------------------|
| Portion | 1 |
| Fraction Code | -0.500 +0.250mm Mag |
| Portion Weight (mg) | 4,950 |
| Initial Weight (mg) | 2,266 |
| Magnetic Separation Weight (mg) | 1,048 |
| Final Weight (mg) | 55.6 |
| Date Completed | 17-Dec-02 |

| | |
|------------------|----------|
| Observer | CB |
| Observation Date | 4-Feb-03 |
| Remarks | |

| | | |
|---|-----|---|
| Lherzollitic Pyrope | LHZ | 0 |
| Harzburgitic Pyrope | HAR | 0 |
| Wehrlic Pyrope | WER | 0 |
| Megacryst Suite Garnet | MEG | 0 |
| All Other Garnets | GAR | 0 |
| Eclogitic Garnet | ECL | 0 |
| Chrome Diopside | CD | 0 |
| All Clinopyroxene Except CD | CPX | 0 |
| Eclogitic CPX (Omph @ Jad) | EPX | 0 |
| Orthopyroxene | OPX | 0 |
| Chromite (>35% Cr ₂ O ₃) | CHR | 0 |
| All Other Spinel | SPL | 0 |
| Picroilmenite | ILM | 0 |
| All Other Ilmenite | IL | 0 |
| Forsteritic Olivine (FO=88%) | FOR | 0 |
| Olivine FO=88% | OLI | 0 |
| All Amphiboles | AMP | 0 |
| All Other Species | OTH | 0 |

Printed: 25-Feb-03

| | |
|--------------------------------------|-------|
| Total Number of Kimberlitic Minerals | KIM's |
|--------------------------------------|-------|

Described Grains

| | | | |
|------------------|--|--|--|
| Portion | | | |
| Fraction Code | | | |
| Grain Number | | | |
| Grain Type | | | |
| Colour Code | | | |
| Chromite Code | | | |
| Travel Distance | | | |
| Form | | | |
| Shape | | | |
| Clarity | | | |
| Lustre | | | |
| Surface Feature | | | |
| Remark | | | |
| Observation Date | | | |
| Observer | | | |

Gold Summit Mines Ltd.
Otish Mountains Projects Overburden Sample Database

| | |
|--------------------------|--------------|
| Sample Number | 348164 |
| Date Collected | 23/08/2002 |
| Geologist | R. Routledge |
| Sampler 1 | C. Roscoe |
| Sampler 2 | |
| Date Entered in Database | 24/08/2002 |

| | |
|--------------------------|-------------|
| Overburden Sample Type | Sandy silt |
| Raw Sample Weight (kg) | |
| Matrix Colour | Rusly brown |
| Sample Depth (m) | 0.35 |
| Drainage Slope Direction | SSW |
| Slope Gradient (%) | 20 |

| | |
|---------------------------|------------------------------|
| Oxidation Level | High |
| Sample Site Description | ?? Moraine, boulders |
| Raw Sample Description | Angular, subrounded, rounded |
| Remarks (Glacial / Other) | |
| Interpreted Bedrock | |

| | |
|-------------------------|---------|
| Datum | NAD27 |
| UTM Zone | 18U |
| UTM Easting | 634322 |
| UTM Northing | 5780620 |
| Elevation AMSL (m) | 385 |
| NTS Map Sheet | 33A03 |
| Property | Windy 5 |
| Claim Number | |
| Anomaly / Target Number | W5-B |

| | |
|------------|-----|
| % Oversize | |
| % Cobbles | 20 |
| % Pebbles | 30 |
| % Sand | 40 |
| % Silt | 10 |
| % Clay | |
| Total % | 100 |

| | |
|---------------------|---|
| Processing Priority | 3 |
|---------------------|---|

| | |
|--------------------|-----|
| Recording Sequence | 111 |
|--------------------|-----|

| | |
|------------|--|
| Cache Site | |
|------------|--|

Picking Results

| | |
|-----------------|------------------------|
| Processing Lab | Kennecott, Thunder Bay |
| Work Order Name | 02HM065 |

| | |
|------------------|----------|
| Observer | CB |
| Observation Date | 4-Feb-03 |
| Remarks | |

| | |
|------------------------------|------------------------|
| Arrival Condition | Intact |
| Date Started | 8-Dec-02 |
| Weight Received (mg) | 19,100 |
| Initial Screen Size | 0.978mm (Kason Screen) |
| Initial Screened Weight (mg) | 3,050 |

| | | |
|---|-----|---|
| Lherzollitic Pyrope | LHZ | 0 |
| Harzburgitic Pyrope | HAR | 0 |
| Wetliitic Pyrope | WER | 0 |
| Megacryst Suite Garnet | MEG | 0 |
| All Other Garnets | GAR | 0 |
| Eclogitic Garnet | ECL | 0 |
| Chrome Diopside | CD | 0 |
| All Clinopyroxene Except CD | CPX | 0 |
| Eclogitic CPX (Cmph @ Jad) | EPX | 0 |
| Orthopyroxene | OPX | 0 |
| Chromite (>35% Cr ₂ O ₃) | CHR | 0 |
| All Other Spinels | SPL | 0 |
| Picrolimenite | ILM | 0 |
| All Other Ilmenite | IL | 0 |
| Forsteritic Olivine (FO-88%) | FOR | 0 |
| Olivine FO-88% | OLI | 0 |
| All Amphiboles | AMP | 0 |
| All Other Species | OTH | 0 |

| | |
|---------------------------------|---------------------|
| Portion | 1 |
| Fraction Code | -0.500 +0.250mm Mag |
| Portion Weight (mg) | 3,050 |
| Initial Weight (mg) | 1,778 |
| Magnetic Separation Weight (mg) | 588 |
| Final Weight (mg) | 39.1 |
| Date Completed | 17-Dec-02 |

Described Grains

| | | | |
|------------------|--|--|--|
| Portion | | | |
| Fraction Code | | | |
| Grain Number | | | |
| Grain Type | | | |
| Colour Code | | | |
| Chromite Code | | | |
| Travel Distance | | | |
| Form | | | |
| Shape | | | |
| Clarity | | | |
| Lustre | | | |
| Surface Feature | | | |
| Remark | | | |
| Observation Date | | | |
| Observer | | | |

Printed: 25-Feb-03

Total Number of Kimberlitic Minerals KIM's

Gold Summit Mines Ltd.
Otish Mountains Projects Overburden Sample Database

| | |
|--------------------------|-------------|
| Sample Number | 348165 |
| Date Collected | 23/08/2002 |
| Geologist | R. Rowledge |
| Sampler 1 | C. Roscoe |
| Sampler 2 | |
| Date Entered in Database | 24/08/2002 |

| | |
|-------------------------|---------|
| Datum | NAD27 |
| UTM Zone | 18U |
| UTM Easting | 634211 |
| UTM Northing | 5780527 |
| Elevation AMSL (m) | 380 |
| NTS Map Sheet | 33A03 |
| Property | Windy 5 |
| Claim Number | |
| Anomaly / Target Number | W5-B |

| | |
|--------------------------|-------------|
| Overburden Sample Type | Till |
| Raw Sample Weight (kg) | |
| Matrix Colour | Rusty brown |
| Sample Depth (m) | 0.4 |
| Drainage Slope Direction | SE |
| Slope Gradient (%) | 60 |

| | |
|------------|-----|
| % Oversize | |
| % Cobbles | 20 |
| % Pebbles | 30 |
| % Sand | 40 |
| % Silt | 10 |
| % Clay | |
| Total % | 100 |

| | |
|------------|--|
| Cache Site | |
|------------|--|

| | |
|---------------------------|------------|
| Oxidation Level | High |
| Sample Site Description | ????? |
| Raw Sample Description | Subangular |
| Remarks (Glacial / Other) | |
| Interpreted Bedrock | Granitoid |

| | |
|---------------------|---|
| Processing Priority | 3 |
|---------------------|---|

| | |
|--------------------|-----|
| Recording Sequence | 112 |
|--------------------|-----|

Picking Results

| | |
|-----------------|-----------------------|
| Processing Lab | Kenecott, Thunder Bay |
| Work Order Name | 02HM065 |

| | |
|------------------------------|------------------------|
| Arrival Condition | Intact |
| Date Started | 9-Dec-02 |
| Weight Received (mg) | 22,500 |
| Initial Screen Size | 0.979mm (Kason Screen) |
| Initial Screened Weight (mg) | 8,760 |

| | |
|---------------------------------|---------------------|
| Portion | 1 |
| Fraction Code | -0.500 +0.250mm Mag |
| Portion Weight (mg) | 8,760 |
| Initial Weight (mg) | 2,854 |
| Magnetic Separation Weight (mg) | 716 |
| Final Weight (mg) | 48.5 |
| Date Completed | 17-Dec-02 |

| | |
|------------------|----------|
| Observer | CB |
| Observation Date | 4-Feb-03 |
| Remarks | |

| | | |
|---|-----|---|
| Lherzollitic Pyrope | LHZ | 0 |
| Harzburgitic Pyrope | HAR | 0 |
| Wehrlic Pyrope | WER | 0 |
| Megacryst Suite Garnet | MEG | 0 |
| All Other Garnets | GAR | 0 |
| Eclogitic Garnet | ECL | 0 |
| Chrome Diopside | CD | 0 |
| All Clinopyroxene Except CD | CPX | 0 |
| Eclogitic CPX (Omph @ Jad) | EPX | 0 |
| Orthopyroxene | OPX | 0 |
| Chromite (>35% Cr ₂ O ₃) | CHR | 0 |
| All Other Spinel | SPL | 0 |
| Picroilmenite | ILM | 0 |
| All Other Ilmenite | IL- | 0 |
| Forsteritic Olivine (FO>88%) | FOR | 0 |
| Olivine FO<88% | OLI | 0 |
| All Amphiboles | AMP | 0 |
| All Other Species | OTH | 0 |

Printed: 25-Feb-03

Total Number of Kimberlitic Minerals KIM's

Described Grains

| | | | |
|------------------|--|--|--|
| Portion | | | |
| Fraction Code | | | |
| Grain Number | | | |
| Grain Type | | | |
| Colour Code | | | |
| Chromite Code | | | |
| Travel Distance | | | |
| Form | | | |
| Shape | | | |
| Clarity | | | |
| Lustre | | | |
| Surface Feature | | | |
| Remark | | | |
| Observation Date | | | |
| Observer | | | |

Gold Summit Mines Ltd.
Otish Mountains Projects Overburden Sample Database

| | |
|--------------------------|--------------|
| Sample Number | 348166 |
| Date Collected | 23/08/2002 |
| Geologist | R. Routledge |
| Sampler 1 | C. Roscoe |
| Sampler 2 | |
| Date Entered in Database | 24/08/2002 |

| | |
|-------------------------|---------|
| Datum | NAD27 |
| UTM Zone | 18U |
| UTM Easting | 635116 |
| UTM Northing | 5780582 |
| Elevation AMSL (m) | 378 |
| NTS Map Sheet | 33A03 |
| Property | Windy 5 |
| Claim Number | |
| Anomaly / Target Number | 40180A |

| | |
|--------------------------|----------------|
| Overburden Sample Type | Glaciofluvial |
| Raw Sample Weight (kg) | |
| Matrix Colour | Brownish, grey |
| Sample Depth (m) | 0.3 |
| Drainage Slope Direction | SE |
| Slope Gradient (%) | 20 |

| | |
|------------|-----|
| % Oversize | |
| % Cobbles | |
| % Pebbles | |
| % Sand | 90 |
| % Silt | 10 |
| % Clay | |
| Total % | 100 |

| | |
|------------|--|
| Cache Site | |
|------------|--|

| | |
|---------------------------|-------------------|
| Oxidation Level | Low |
| Sample Site Description | Outcrop |
| Raw Sample Description | Well sorted sand |
| Remarks (Glacial / Other) | |
| Interpreted Bedrock | Granitoid & mafic |

| | |
|---------------------|---|
| Processing Priority | 3 |
|---------------------|---|

| | |
|--------------------|-----|
| Recording Sequence | 113 |
|--------------------|-----|

Picking Results

| | |
|-----------------|------------------------|
| Processing Lab | Kennecott, Thunder Bay |
| Work Order Name | 02HM085 |

| | |
|------------------------------|------------------------|
| Arrival Condition | Intact |
| Date Started | 9-Dec-02 |
| Weight Received (mg) | 18,500 |
| Initial Screen Size | 0.975mm (Kason Screen) |
| Initial Screened Weight (mg) | 480 |

| | |
|---------------------------------|---------------------|
| Portion | 1 |
| Fraction Code | -0.500 +0.250mm Mag |
| Portion Weight (mg) | 480 |
| Initial Weight (mg) | 14 |
| Magnetic Separation Weight (mg) | 8 |
| Final Weight (mg) | 0.5 |
| Date Completed | 17-Dec-02 |

| | |
|------------------|----------|
| Observer | CB |
| Observation Date | 4-Feb-03 |
| Remarks | |

| | | |
|---|-----|---|
| Lherzoltic Pyrope | LHZ | 0 |
| Harzburgitic Pyrope | HAR | 0 |
| Webbitic Pyrope | WER | 0 |
| Megacryst Suite Garnet | MEG | 0 |
| All Other Garnets | GAR | 0 |
| Eclogitic Garnet | ECL | 0 |
| Chrome Diopside | CD | 0 |
| All Clinopyroxene Except CD | CPX | 0 |
| Eclogitic CPX (Omph @ Jad) | EPX | 0 |
| Orthopyroxene | OPX | 0 |
| Chromite (>35% Cr ₂ O ₃) | CHR | 0 |
| All Other Spinels | SPL | 0 |
| Picrolimnite | ILM | 0 |
| All Other Ilmenite | IL- | 0 |
| Forsteritic Olivine (FO>88%) | FOR | 0 |
| Olivine FO<88% | OLI | 0 |
| All Amphiboles | AMP | 0 |
| All Other Species | OTH | 0 |

Printed: 25-Feb-03

Total Number of Kimberlitic Minerals KIMs

Described Grains

| | | | |
|------------------|--|--|--|
| Portion | | | |
| Fraction Code | | | |
| Grain Number | | | |
| Grain Type | | | |
| Colour Code | | | |
| Chromite Code | | | |
| Travel Distance | | | |
| Form | | | |
| Shape | | | |
| Clarity | | | |
| Lustre | | | |
| Surface Feature | | | |
| Remark | | | |
| Observation Date | | | |
| Observer | | | |

Gold Summit Mines Ltd.
Otish Mountains Projects Overburden Sample Database

| | |
|--------------------------|--------------|
| Sample Number | 348167 |
| Date Collected | 23/08/2002 |
| Geologist | R. Routledge |
| Sampler 1 | C. Roscoe |
| Sampler 2 | |
| Date Entered in Database | 24/08/2002 |

| | |
|-------------------------|---------|
| Datum | NAD27 |
| UTM Zone | 18U |
| UTM Easting | 641884 |
| UTM Northing | 5784354 |
| Elevation AMSL (m) | 419 |
| NTS Map Sheet | 33A02 |
| Property | Windy 6 |
| Claim Number | |
| Anomaly / Target Number | 61210A |

| | |
|--------------------------|-------------|
| Overburden Sample Type | Sandy till |
| Raw Sample Weight (kg) | 15.0 |
| Matrix Colour | Rusty brown |
| Sample Depth (m) | 0.35 |
| Drainage Slope Direction | E |
| Slope Gradient (%) | 2 |

| | |
|------------|-----|
| % Oversize | 20 |
| % Cobbles | 10 |
| % Pebbles | 35 |
| % Sand | 35 |
| % Silt | |
| % Clay | |
| Total % | 100 |

| | |
|------------|-----------|
| Cache Site | EMC strip |
|------------|-----------|

| | |
|---------------------------|---------------|
| Oxidation Level | High |
| Sample Site Description | Stony moraine |
| Raw Sample Description | |
| Remarks (Glacial / Other) | |
| Interpreted Bedrock | Gneiss |

| | |
|---------------------|---|
| Processing Priority | 3 |
|---------------------|---|

| | |
|--------------------|-----|
| Recording Sequence | 114 |
|--------------------|-----|

Picking Results

| | |
|-----------------|-----------------------|
| Processing Lab | Kennebec, Thunder Bay |
| Work Order Name | 02HM065 |

| | |
|------------------------------|------------------------|
| Arrival Condition | Intact |
| Date Started | 9-Dec-02 |
| Weight Received (mg) | 14,700 |
| Initial Screen Size | 0.075mm (Kason Screen) |
| Initial Screened Weight (mg) | 3,130 |

| | |
|---------------------------------|---------------------|
| Portion | 1 |
| Fraction Code | -0.500 +0.250mm Mag |
| Portion Weight (mg) | 3,130 |
| Initial Weight (mg) | 1,170 |
| Magnetic Separation Weight (mg) | 313 |
| Final Weight (mg) | 22.7 |
| Date Completed | 17-Dec-02 |

| | |
|------------------|----------|
| Observer | CB |
| Observation Date | 4-Feb-03 |
| Remarks | NO CARD |

| | | |
|---|-----|---|
| Lherzollite Pyrope | LHZ | 0 |
| Harzburgitic Pyrope | HAR | 0 |
| Wehrlic Pyrope | WER | 0 |
| Megacryst Suite Garnet | MEG | 0 |
| All Other Garnets | GAR | 0 |
| Eclogitic Garnet | ECL | 0 |
| Chrome Diopside | CD | 0 |
| All Clinopyroxene Except CD | CPX | 0 |
| Eclogitic CPX (Omph @ Jad) | EPX | 0 |
| Orthopyroxene | OPX | 0 |
| Chromite (>35% Cr ₂ O ₃) | CHR | 0 |
| All Other Spinels | SPL | 0 |
| Picroilmenite | ILM | 0 |
| All Other Ilmenite | IL | 0 |
| Forsteritic Olivine (FO>88%) | FOR | 0 |
| Olivine FO<88% | OLI | 0 |
| All Amphiboles | AMP | 0 |
| All Other Species | OTH | 0 |

Printed: 25-Feb-03

Total Number of Kimberlitic Minerals KIM's

Described Grains

| | | | |
|------------------|--|--|--|
| Portion | | | |
| Fraction Code | | | |
| Grain Number | | | |
| Grain Type | | | |
| Colour Code | | | |
| Chromite Code | | | |
| Travel Distance | | | |
| Form | | | |
| Shape | | | |
| Clarity | | | |
| Lustra | | | |
| Surface Feature | | | |
| Remark | | | |
| Observation Date | | | |
| Observer | | | |

Gold Summit Mines Ltd.
Otish Mountains Projects Overburden Sample Database

| | |
|--------------------------|--------------|
| Sample Number | 348168 |
| Date Collected | 23/08/2002 |
| Geologist | R. Roulledge |
| Sampler 1 | C. Roscoe |
| Sampler 2 | |
| Date Entered in Database | 24/08/2002 |

| | |
|--------------------------|---------------|
| Overburden Sample Type | Till |
| Raw Sample Weight (kg) | 15.8 |
| Matrix Colour | Brown to grey |
| Sample Depth (m) | 0.4 |
| Drainage Slope Direction | NW |
| Slope Gradient (%) | 20 |

| | |
|---------------------------|---------|
| Oxidation Level | low |
| Sample Site Description | Moraine |
| Raw Sample Description | |
| Remarks (Glacial / Other) | |
| Interpreted Bedrock | |

| | |
|-------------------------|---------|
| Datum | NAD27 |
| UTM Zone | 18U |
| UTM Easting | 641637 |
| UTM Northing | 5784285 |
| Elevation AMSL (m) | 421 |
| NTS Map Sheet | 33A02 |
| Property | Windy 6 |
| Claim Number | |
| Anomaly / Target Number | 61210A |

| | |
|------------|-----|
| % Oversize | |
| % Cobbles | 20 |
| % Pebbles | 30 |
| % Sand | 40 |
| % Silt | 10 |
| % Clay | |
| Total % | 100 |

| | |
|---------------------|---|
| Processing Priority | 1 |
|---------------------|---|

| | |
|------------|-----------|
| Cache Site | EMC strip |
|------------|-----------|

| | |
|--------------------|-----|
| Recording Sequence | 115 |
|--------------------|-----|

Picking Results

| | |
|-----------------|------------------------|
| Processing Lab | Kennecott, Thunder Bay |
| Work Order Name | 02HM061 |

| | |
|------------------|----------|
| Observer | CB |
| Observation Date | 4-Feb-03 |
| Remarks | |

| | |
|------------------------------|------------------------|
| Arrival Condition | Intact |
| Date Started | 5-Dec-02 |
| Weight Received (mg) | 15,400 |
| Initial Screen Size | 0.979mm (Kason Screen) |
| Initial Screened Weight (mg) | 2,440 |

| | | |
|---|-----|---|
| Lherzollite Pyrope | LHZ | 0 |
| Harzburgitic Pyrope | HAR | 0 |
| Webbitic Pyrope | WER | 0 |
| Megacryst Suite Garnet | MEG | 0 |
| All Other Garnets | GAR | 0 |
| Eclogitic Garnet | ECL | 0 |
| Chrome Diopside | CD | 0 |
| All Clinopyroxene Except CD | CPX | 0 |
| Eclogitic CPX (Cmph @ Jsd) | EPX | 0 |
| Orthopyroxene | OPX | 0 |
| Chromite (>35% Cr ₂ O ₃) | CHR | 0 |
| All Other Spinel | SPL | 0 |
| Picrolimnites | ILM | 0 |
| All Other Ilmenite | IL | 0 |
| Forsteritic Olivine (FO>88%) | FOR | 0 |
| Olivine FO<88% | OLI | 0 |
| All Amphiboles | AMP | 0 |
| All Other Species | OTH | 0 |

| | |
|---------------------------------|---------------------|
| Portion | 1 |
| Fraction Code | -0.500 +0.250mm Mag |
| Portion Weight (mg) | 2,440 |
| Initial Weight (mg) | 1,148 |
| Magnetic Separation Weight (mg) | 386 |
| Final Weight (mg) | 22.4 |
| Date Completed | 11-Dec-02 |

Described Grains

| | | | |
|------------------|--|--|--|
| Portion | | | |
| Fraction Code | | | |
| Grain Number | | | |
| Grain Type | | | |
| Colour Code | | | |
| Chromite Code | | | |
| Travel Distance | | | |
| Form | | | |
| Shape | | | |
| Clarity | | | |
| Lustre | | | |
| Surface Feature | | | |
| Remark | | | |
| Observation Date | | | |
| Observer | | | |

Printed: 25-Feb-03

Total Number of Kimberlitic Minerals KIM's

Gold Summit Mines Ltd.
Otish Mountains Projects Overburden Sample Database

| | |
|--------------------------|-------------|
| Sample Number | 348171 |
| Date Collected | 27/08/2002 |
| Geologist | R. Roubidge |
| Sampler 1 | C. Roscoe |
| Sampler 2 | |
| Date Entered in Database | 27/08/2002 |

| | |
|-------------------------|---------|
| Datum | NAD27 |
| UTM Zone | 18U |
| UTM Easting | 840021 |
| UTM Northing | 5783055 |
| Elevation AMSL (m) | 407 |
| NTS Map Sheet | 33A02 |
| Property | Windy 6 |
| Claim Number | |
| Anomaly / Target Number | W6-E |

| | |
|--------------------------|----------------------|
| Overburden Sample Type | Washed #1 (ablation) |
| Raw Sample Weight (kg) | |
| Matrix Colour | Dark brown |
| Sample Depth (m) | 0.3 |
| Drainage Slope Direction | SSW |
| Slope Gradient (%) | 10 |

| | |
|------------|-----|
| % Oversize | 70 |
| % Cobbles | |
| % Pebbles | 15 |
| % Sand | 10 |
| % Silt | 5 |
| % Clay | |
| Total % | 100 |

| | |
|------------|--|
| Cache Site | |
|------------|--|

| | |
|---------------------------|--|
| Oxidation Level | High |
| Sample Site Description | Moss covered boulder lag and moraine, open spruce +- jack pine |
| Raw Sample Description | Subrounded and (foss) broken |
| Remarks (Glacial / Other) | Probably washed material |
| Interpreted Bedrock | Foliated diorite, pg-bo gneiss to schist |

| | |
|---------------------|---|
| Processing Priority | 3 |
|---------------------|---|

| | |
|--------------------|-----|
| Recording Sequence | 128 |
|--------------------|-----|

Picking Results

| | |
|-----------------|------------------------|
| Processing Lab | Kennecott, Thunder Bay |
| Work Order Name | 02HMO85 |

| | |
|------------------------------|------------------------|
| Arrival Condition | Intact |
| Date Started | 8-Dec-02 |
| Weight Received (mg) | 15,200 |
| Initial Screen Size | 0.075mm (Kason Screen) |
| Initial Screened Weight (mg) | 2,190 |

| | |
|---------------------------------|---------------------|
| Portion | 1 |
| Fraction Code | -0.500 +0.250mm Mag |
| Portion Weight (mg) | 2,190 |
| Initial Weight (mg) | 1,228 |
| Magnetic Separation Weight (mg) | 187 |
| Final Weight (mg) | 23.5 |
| Date Completed | 17-Dec-02 |

| | |
|------------------|----------|
| Observer | CB |
| Observation Date | 4-Feb-03 |
| Remarks | NO CARD |

| | | |
|---|-----|---|
| Lherzollitic Pyrope | LHZ | 0 |
| Harzburgitic Pyrope | HAR | 0 |
| Wehrilitic Pyrope | WER | 0 |
| Megacryst Suite Garnet | MEG | 0 |
| All Other Garnets | GAR | 0 |
| Eclogitic Garnet | ECL | 0 |
| Chrome Diopside | CD | 0 |
| All Clinopyroxene Except CD | CPX | 0 |
| Eclogitic CPX (Omph @ Jad) | EPX | 0 |
| Orthopyroxene | OPX | 0 |
| Chromite (>35% Cr ₂ O ₃) | CHR | 0 |
| All Other Spinels | SPL | 0 |
| Picroilmenite | ILM | 0 |
| All Other Ilmenite | IL | 0 |
| Forsteritic Olivine (FO=88%) | FOR | 0 |
| Olivine FO<88% | OLI | 0 |
| All Amphiboles | AMP | 0 |
| All Other Species | OTH | 0 |

Printed: 25-Feb-03

Total Number of Kimberlitic Minerals KIM's

Described Grains

| | | | |
|------------------|--|--|--|
| Portion | | | |
| Fraction Code | | | |
| Grain Number | | | |
| Grain Type | | | |
| Colour Code | | | |
| Chromite Code | | | |
| Travel Distance | | | |
| Form | | | |
| Shape | | | |
| Clarity | | | |
| Lustre | | | |
| Surface Feature | | | |
| Remark | | | |
| Observation Date | | | |
| Observer | | | |

Gold Summit Mines Ltd.
Otish Mountains Projects Overburden Sample Database

| | |
|--------------------------|-------------|
| Sample Number | 348172 |
| Date Collected | 27/08/2002 |
| Geologist | R. Rouledge |
| Sampler 1 | C. Roscoe |
| Sampler 2 | |
| Date Entered in Database | 27/08/2002 |

| | |
|--------------------------|----------------------|
| Overburden Sample Type | Washed #1 (ablation) |
| Raw Sample Weight (kg) | |
| Matrix Colour | Dark brown |
| Sample Depth (m) | 0.35 |
| Drainage Slope Direction | NW |
| Slope Gradient (%) | 20 |

| | |
|---------------------------|--|
| Oxidation Level | High |
| Sample Site Description | Moss covered moraine, open spruce +/- jack pine, boulder lag in depression to NW |
| Raw Sample Description | Angular/broken |
| Remarks (Glacial / Other) | Probably washed material |
| Interpreted Bedrock | Foliated diorite, pg-bo gneiss to schist, some bi-ch schists |

| | |
|-------------------------|---------|
| Datum | NAD27 |
| UTM Zone | 18U |
| UTM Easting | 639058 |
| UTM Northing | 5782981 |
| Elevation AMSL (m) | 408 |
| NTS Map Sheet | 33A02 |
| Property | Windy 8 |
| Claim Number | |
| Anomaly / Target Number | W8-E |

| | |
|------------|-----|
| % Oversize | 50 |
| % Cobbles | 10 |
| % Pebbles | 25 |
| % Sand | 15 |
| % Silt | |
| % Clay | |
| Total % | 100 |

| | |
|---------------------|---|
| Processing Priority | 3 |
|---------------------|---|

| | |
|--------------------|-----|
| Recording Sequence | 129 |
|--------------------|-----|

| | |
|------------|--|
| Cache Site | |
|------------|--|

Picking Results

| | |
|-----------------|-----------------------|
| Processing Lab | Kennebec, Thunder Bay |
| Work Order Name | 02HM005 |

| | |
|------------------|----------|
| Observer | CB |
| Observation Date | 4-Feb-03 |
| Remarks | |

| | |
|------------------------------|------------------------|
| Arrival Condition | Intact |
| Date Started | 9-Dec-02 |
| Weight Received (mg) | 15,000 |
| Initial Screen Size | 0.979mm (Kason Screen) |
| Initial Screened Weight (mg) | 710 |

| | | |
|---|-----|---|
| Lherzollitic Pyrope | LHZ | 0 |
| Harzburgitic Pyrope | HAR | 0 |
| Wehrlic Pyrope | WER | 0 |
| Megacryst Suite Garnet | MEG | 0 |
| All Other Garnets | GAR | 0 |
| Eclogitic Garnet | ECL | 0 |
| Chrome Diopside | CD | 0 |
| All Clinopyroxene Except CD | CPX | 0 |
| Eclogitic CPX (Omph @ Jad) | EPX | 0 |
| Orthopyroxene | OPX | 0 |
| Chromite (>35% Cr ₂ O ₃) | CHR | 0 |
| All Other Spinels | SPL | 0 |
| Picroilmenite | ILM | 0 |
| All Other Ilmenites | IL | 0 |
| Forsteritic Olivine (FO>88%) | FOR | 1 |
| Olivine FO<88% | OLI | 0 |
| All Amphiboles | AMP | 0 |
| All Other Species | OTH | 0 |

| | |
|---------------------------------|---------------------|
| Portion | 1 |
| Fraction Code | -0.500 +0.250mm Mag |
| Portion Weight (mg) | 710 |
| Initial Weight (mg) | 818 |
| Magnetic Separation Weight (mg) | 105 |
| Final Weight (mg) | 12.2 |
| Date Completed | 17-Dec-02 |

Described Grains

| | | |
|------------------|---------------------|--|
| Portion | 1 | |
| Fraction Code | -0.500 +0.250mm Mag | |
| Grain Number | 1 | |
| Grain Type | FOR | |
| Colour Code | 809 | |
| Chromite Code | | |
| Travel Distance | Medium | |
| Form | ANH | |
| Shape | SANG | |
| Clarity | Transparent | |
| Lustre | VIT | |
| Surface Feature | FROST | |
| Remark | | |
| Observation Date | 6-Feb-03 | |
| Observer | CB | |

Printed: 25-Feb-03

| | | |
|--------------------------------------|-------|---|
| Total Number of Kimberlitic Minerals | KIM's | 1 |
|--------------------------------------|-------|---|

Gold Summit Mines Ltd.
Otish Mountains Projects Overburden Sample Database

| | |
|--------------------------|-------------|
| Sample Number | 348173 |
| Date Collected | 27/08/2002 |
| Geologist | R. Routedge |
| Sampler 1 | C. Roscoe |
| Sampler 2 | |
| Date Entered in Database | 27/08/2002 |

| | |
|-------------------------|---------|
| Datum | NAD27 |
| UTM Zone | 18U |
| UTM Easting | 852843 |
| UTM Northing | 5788584 |
| Elevation AMSL (m) | 408 |
| NTS Map Sheet | 33A02 |
| Property | Windy 7 |
| Claim Number | |
| Anomaly / Target Number | W7-C |

| | |
|--------------------------|---------------------|
| Overburden Sample Type | Sandy reworked till |
| Raw Sample Weight (kg) | |
| Matrix Colour | Brownish grey |
| Sample Depth (m) | 0.4 |
| Drainage Slope Direction | NW |
| Slope Gradient (%) | 20 |

| | |
|------------|-----|
| % Oversize | 25 |
| % Cobbles | |
| % Pebbles | 30 |
| % Sand | 35 |
| % Silt | 10 |
| % Clay | |
| Total % | 100 |

| | |
|------------|--|
| Cache Site | |
|------------|--|

| | |
|---------------------------|---|
| Oxidation Level | Moderate to low |
| Sample Site Description | Old burn, mature spruce +- jack pine. Fluted deposit, NW flank, few boulders on surface |
| Raw Sample Description | Angular/broken granites |
| Remarks (Glacial / Other) | Reworked glaciofluvial/outwash material and till |
| Interpreted Bedrock | Pale white, prophyritic/porphyroblastic, foliated granite |

| | |
|---------------------|---|
| Processing Priority | 1 |
|---------------------|---|

| | |
|--------------------|-----|
| Recording Sequence | 130 |
|--------------------|-----|

Picking Results

| | |
|-----------------|------------------------|
| Processing Lab | Kennecott, Thunder Bay |
| Work Order Name | 02HM081 |

| | |
|------------------------------|------------------------|
| Arrival Condition | Intact |
| Date Started | 5-Dec-02 |
| Weight Received (mg) | 15,200 |
| Initial Screen Size | 0.075mm (Kason Screen) |
| Initial Screened Weight (mg) | 3,730 |

| | |
|---------------------------------|---------------------|
| Portion | 1 |
| Fraction Code | -0.500 +0.250mm Mag |
| Portion Weight (mg) | 3,730 |
| Initial Weight (mg) | 1,716 |
| Magnetic Separation Weight (mg) | 999 |
| Final Weight (mg) | 41.0 |
| Date Completed | 11-Dec-02 |

| | |
|------------------|----------|
| Observer | CB |
| Observation Date | 4-Feb-03 |
| Remarks | |

| | | |
|---|-----|---|
| Lherzollitic Pyrope | LHZ | 0 |
| Harzburgitic Pyrope | HAR | 0 |
| Wehrlic Pyrope | WER | 0 |
| Megacryst Suite Garnet | MEG | 0 |
| All Other Garnets | GAR | 0 |
| Eclogitic Garnet | ECL | 0 |
| Chrome Diopside | CD | 0 |
| All Clinopyroxene Except CD | CPX | 0 |
| Eclogitic CPX (Omph @ Jad) | EPX | 0 |
| Orthopyroxene | OPX | 0 |
| Chromite (>35% Cr ₂ O ₃) | CHR | 0 |
| All Other Spinels | SPL | 0 |
| Picroilmenite | ILM | 0 |
| All Other Ilmenite | IL | 0 |
| Forsteritic Olivine (FO>88%) | FOR | 0 |
| Olivine FO<88% | OLI | 0 |
| All Amphiboles | AMP | 0 |
| All Other Species | OTH | 0 |

Printed: 25-Feb-03

Total Number of Kimberlitic Minerals KIM's

Described Grains

| | | | |
|------------------|--|--|--|
| Portion | | | |
| Fraction Code | | | |
| Grain Number | | | |
| Grain Type | | | |
| Colour Code | | | |
| Chromite Code | | | |
| Travel Distance | | | |
| Form | | | |
| Shape | | | |
| Clarity | | | |
| Lustre | | | |
| Surface Feature | | | |
| Remark | | | |
| Observation Date | | | |
| Observer | | | |

Gold Summit Mines Ltd.
Otish Mountains Projects Overburden Sample Database

| | |
|--------------------------|--------------|
| Sample Number | 348174 |
| Date Collected | 27/08/2002 |
| Geologist | R. Routledge |
| Sampler 1 | C. Roscoe |
| Sampler 2 | |
| Date Entered in Database | 27/08/2002 |

| | |
|-------------------------|---------|
| Datum | NAD27 |
| UTM Zone | 18U |
| UTM Easting | 652590 |
| UTM Northing | 5788473 |
| Elevation AMSL (m) | 420 |
| NTS Map Sheet | 33A02 |
| Property | Windy 7 |
| Claim Number | |
| Anomaly / Target Number | W7-C |

| | |
|--------------------------|---------------------|
| Overburden Sample Type | Sandy reworked till |
| Raw Sample Weight (kg) | |
| Matrix Colour | Rusty grey |
| Sample Depth (m) | 0.25 |
| Drainage Slope Direction | - |
| Slope Gradient (%) | - |

| | |
|------------|-----|
| % Oversize | 20 |
| % Cobbles | 10 |
| % Pebbles | 35 |
| % Sand | 30 |
| % Silt | 5 |
| % Clay | |
| Total % | 100 |

| | |
|------------|--|
| Cache Site | |
|------------|--|

| | |
|---------------------------|---|
| Oxidation Level | Moderate to low |
| Sample Site Description | Old burn, mature spruce ← jack pine. Top of broad, undulating fluted deposit, few boulders on surface |
| Raw Sample Description | Subangular to rounded, compact stoney material |
| Remarks (Glacial / Other) | Reworked glaciofluvial/outwash material and till |
| Interpreted Bedrock | Pale white, prophyritic/porphyroblastic, foliated granite |

| | |
|---------------------|---|
| Processing Priority | 1 |
|---------------------|---|

| | |
|--------------------|-----|
| Recording Sequence | 131 |
|--------------------|-----|

Picking Results

| | |
|-----------------|------------------------|
| Processing Lab | Kennecott, Thunder Bay |
| Work Order Name | 02HM061 |

| | |
|------------------------------|------------------------|
| Arrival Condition | Intact |
| Date Started | 5-Dec-02 |
| Weight Received (mg) | 16,800 |
| Initial Screen Size | 0.879mm (Kason Screen) |
| Initial Screened Weight (mg) | 3,720 |

| | |
|---------------------------------|---------------------|
| Portion | 1 |
| Fraction Code | -0.500 +0.250mm Mag |
| Portion Weight (mg) | 3,720 |
| Initial Weight (mg) | 1,730 |
| Magnetic Separation Weight (mg) | 943 |
| Final Weight (mg) | 44.4 |
| Date Completed | 11-Dec-02 |

| | |
|------------------|----------|
| Observer | CB |
| Observation Date | 4-Feb-03 |
| Remarks | |

| | | |
|---|-----|---|
| Lherzollitic Pyrope | LHZ | 0 |
| Harzburgitic Pyrope | HAR | 0 |
| Wehrlic Pyrope | WER | 0 |
| Megacryst Suite Garnet | MEG | 0 |
| All Other Garnets | GAR | 0 |
| Eclogitic Garnet | ECL | 0 |
| Chrome Diopside | CD | 0 |
| All Clinopyroxene Except CD | CPX | 0 |
| Eclogitic CPX (Omph @ Jad) | EPX | 0 |
| Orthopyroxene | OPX | 0 |
| Chromite (>35% Cr ₂ O ₃) | CHR | 0 |
| All Other Spinels | SPL | 0 |
| Picrolimelite | ILM | 0 |
| All Other Ilmenite | IL- | 0 |
| Forsteritic Olivine (FO>88%) | FOR | 0 |
| Olivine FO<88% | OLI | 0 |
| All Amphiboles | AMP | 0 |
| All Other Species | OTH | 0 |

| | |
|----------|-----------|
| Printed: | 25-Feb-03 |
|----------|-----------|

| | |
|--------------------------------------|-------|
| Total Number of Kimberlitic Minerals | KIM's |
|--------------------------------------|-------|

Described Grains

| | | | |
|------------------|--|--|--|
| Portion | | | |
| Fraction Code | | | |
| Grain Number | | | |
| Grain Type | | | |
| Colour Code | | | |
| Chromite Code | | | |
| Travel Distance | | | |
| Form | | | |
| Shape | | | |
| Clarity | | | |
| Lustre | | | |
| Surface Features | | | |
| Remark | | | |
| Observation Date | | | |
| Observer | | | |

Gold Summit Mines Ltd.
Otish Mountains Projects Overburden Sample Database

| | |
|--------------------------|--------------|
| Sample Number | 348175 |
| Date Collected | 27/08/2002 |
| Geologist | R. Routledge |
| Sampler 1 | C. Roscoe |
| Sampler 2 | |
| Date Entered in Database | 27/08/2002 |

| | |
|-------------------------|---------|
| Datum | NAD27 |
| UTM Zone | 18U |
| UTM Easting | 652727 |
| UTM Northing | 5788184 |
| Elevation AMSL (m) | 406 |
| NTS Map Sheet | 33A02 |
| Property | Windy 7 |
| Claim Number | |
| Anomaly / Target Number | W7-D |

| | |
|--------------------------|-----------------------|
| Overburden Sample Type | Glaciofluvial sand |
| Raw Sample Weight (kg) | 17.2 |
| Matrix Colour | Light yellowish brown |
| Sample Depth (m) | 0.4 |
| Drainage Slope Direction | NW |
| Slope Gradient (%) | 25 |

| | |
|------------|-----|
| % Oversize | |
| % Cobbles | |
| % Pebbles | |
| % Sand | 100 |
| % Silt | |
| % Clay | |
| Total % | 100 |

| | |
|------------|-----------|
| Cache Site | EMC strip |
|------------|-----------|

| | |
|---------------------------|--|
| Oxidation Level | Moderate to low |
| Sample Site Description | NW flank of N branch of esker, boulders on surface, old burn, jack pine, some spruce |
| Raw Sample Description | All well sorted fine to medium sand |
| Remarks (Glacial / Other) | Glaciofluvial sand |
| Interpreted Bedrock | - |

| | |
|---------------------|---|
| Processing Priority | 3 |
|---------------------|---|

| | |
|--------------------|-----|
| Recording Sequence | 132 |
|--------------------|-----|

Picking Results

| | |
|-----------------|------------------------|
| Processing Lab | Kennecott, Thunder Bay |
| Work Order Name | 02HM065 |

| | |
|------------------------------|------------------------|
| Arrival Condition | Intact |
| Date Started | 9-Dec-02 |
| Weight Received (mg) | 17,100 |
| Initial Screen Size | 0.979mm (Kason Screen) |
| Initial Screened Weight (mg) | 10,440 |

| | |
|---------------------------------|---------------------|
| Portion | 1 |
| Fraction Code | -0.500 +0.250mm Mag |
| Portion Weight (mg) | 5,310 |
| Initial Weight (mg) | 2,798 |
| Magnetic Separation Weight (mg) | 558 |
| Final Weight (mg) | 70.9 |
| Date Completed | 17-Dec-02 |

| | |
|------------------|----------|
| Observer | CB |
| Observation Date | 4-Feb-03 |
| Remarks | |

| | | |
|---|-----|---|
| Lherzollite Pyrope | LHZ | 0 |
| Harzburgite Pyrope | HAR | 0 |
| Wehrlic Pyrope | WER | 0 |
| Megacryst Suite Garnet | MEG | 0 |
| All Other Garnets | GAR | 0 |
| Eclogite Garnet | ECL | 0 |
| Chrome Diopside | CD | 0 |
| All Clinopyroxene Except CD | CPX | 0 |
| Eclogite CPX (Omph @ Jad) | EPX | 0 |
| Orthopyroxene | OPX | 0 |
| Chromite (>35% Cr ₂ O ₃) | CHR | 0 |
| All Other Spinel | SPL | 0 |
| Picroilmenite | ILM | 0 |
| All Other Ilmenite | IL | 0 |
| Forsteritic Olivine (FO-88%) | FOR | 0 |
| Olivine FO-88% | OLI | 0 |
| All Amphiboles | AMP | 0 |
| All Other Species | OTH | 0 |

Printed: 25-Feb-03

| | |
|-------------------------------------|-------|
| Total Number of Kimberlite Minerals | KIM's |
|-------------------------------------|-------|

Described Grains

| | | | |
|------------------|--|--|--|
| Portion | | | |
| Fraction Code | | | |
| Grain Number | | | |
| Grain Type | | | |
| Colour Code | | | |
| Chromite Code | | | |
| Travel Distance | | | |
| Form | | | |
| Shape | | | |
| Clarity | | | |
| Lustre | | | |
| Surface Feature | | | |
| Remark | | | |
| Observation Date | | | |
| Observer | | | |

Gold Summit Mines Ltd.
Otish Mountains Projects Overburden Sample Database

| | |
|--------------------------|--------------|
| Sample Number | 348176 |
| Date Collected | 27/08/2002 |
| Geologist | R. Routledge |
| Sampler 1 | C. Roscoe |
| Sampler 2 | |
| Date Entered in Database | 27/08/2002 |

| | |
|-------------------------|---------|
| Datum | NAD27 |
| UTM Zone | 18U |
| UTM Easting | 652649 |
| UTM Northing | 5788225 |
| Elevation AMSL (m) | 412 |
| NTS Map Sheet | 33A02 |
| Property | Windy 7 |
| Claim Number | |
| Anomaly / Target Number | W7-D |

| | |
|--------------------------|-------------|
| Overburden Sample Type | Basal till |
| Raw Sample Weight (kg) | 16.1 |
| Matrix Colour | Rusty brown |
| Sample Depth (m) | 0.3 |
| Drainage Slope Direction | NW |
| Slope Gradient (%) | 50 |

| | |
|------------|-----|
| % Oversize | |
| % Cobbles | 10 |
| % Pebbles | 40 |
| % Sand | 25 |
| % Silt | 20 |
| % Clay | 5 |
| Total % | 100 |

| | |
|------------|-----------|
| Cache Site | EMC strip |
|------------|-----------|

| | |
|---------------------------|---|
| Oxidation Level | Moderate |
| Sample Site Description | Stoss side till mound on granite bedrock, quartz veined db boulders at site, transport about 40 m from same in oc |
| Raw Sample Description | Angular to subrounded clasts |
| Remarks (Glacial / Other) | Good basal till |
| Interpreted Bedrock | Foliated white granite, contact with db dikes 20-30 m NE |

| | |
|---------------------|---|
| Processing Priority | 1 |
|---------------------|---|

| | |
|--------------------|-----|
| Recording Sequence | 133 |
|--------------------|-----|

Picking Results

| | |
|-----------------|------------------------|
| Processing Lab | Kennecott, Thunder Bay |
| Work Order Name | 02HM061 |

| | |
|------------------------------|------------------------|
| Arrival Condition | Intact |
| Date Started | 5-Dec-02 |
| Weight Received (mg) | 15,800 |
| Initial Screen Size | 0.979mm (Kason Screen) |
| Initial Screened Weight (mg) | 1,400 |

| | |
|---------------------------------|---------------------|
| Portion | 1 |
| Fraction Code | -0.500 +0.250mm Mag |
| Portion Weight (mg) | 1,400 |
| Initial Weight (mg) | 512 |
| Magnetic Separation Weight (mg) | 209 |
| Final Weight (mg) | 9.4 |
| Date Completed | 11-Dec-02 |

| | |
|------------------|----------|
| Observer | CB |
| Observation Date | 4-Feb-03 |
| Remarks | |

| | | |
|---|-----|---|
| Lherzollitic Pyrope | LHZ | 0 |
| Harzburgitic Pyrope | HAR | 0 |
| Wehrilitic Pyrope | WER | 0 |
| Megacryst Suite Garnet | MEG | 0 |
| All Other Garnets | GAR | 0 |
| Eclogitic Garnet | ECL | 0 |
| Chrome Diopside | CD | 0 |
| All Clinopyroxene Except CD | CPX | 0 |
| Eclogitic CPX (Omph @ Jsd) | EPX | 0 |
| Orthopyroxene | OPX | 0 |
| Chromite (>35% Cr ₂ O ₃) | CHR | 0 |
| All Other Spinels | SPL | 0 |
| Picroilmenite | ILM | 0 |
| All Other Ilmenite | IL- | 0 |
| Forsteritic Olivine (FO>88%) | FOR | 0 |
| Olivine FO<88% | OLI | 0 |
| All Amphiboles | AMP | 0 |
| All Other Species | OTH | 0 |

Printed: 25-Feb-03

| | |
|--------------------------------------|-------|
| Total Number of Kimberlitic Minerals | KIM's |
|--------------------------------------|-------|

Described Grains

| | | | |
|------------------|--|--|--|
| Portion | | | |
| Fraction Code | | | |
| Grain Number | | | |
| Grain Type | | | |
| Colour Code | | | |
| Chromite Code | | | |
| Travel Distance | | | |
| Form | | | |
| Shape | | | |
| Clarity | | | |
| Lustre | | | |
| Surface Feature | | | |
| Remark | | | |
| Observation Date | | | |
| Observer | | | |

Gold Summit Mines Ltd.
Otish Mountains Projects Overburden Sample Database

| | |
|--------------------------|--------------|
| Sample Number | 348177 |
| Date Collected | 27/08/2002 |
| Geologist | R. Routledge |
| Sampler 1 | C. Roscoe |
| Sampler 2 | |
| Date Entered in Database | 27/08/2002 |

| | |
|--------------------------|------------------------------|
| Overburden Sample Type | Glaciofluvial, alluvial sand |
| Raw Sample Weight (kg) | 17.2 |
| Matrix Colour | Brownish grey |
| Sample Depth (m) | 0.4 |
| Drainage Slope Direction | - |
| Slope Gradient (%) | - |

| | |
|---------------------------|---|
| Oxidation Level | Moderate |
| Sample Site Description | Sand plain, old burn, jack pine. Plain adjacent to Eastmain River |
| Raw Sample Description | Well sorted fine to medium sand |
| Remarks (Glacial / Other) | Process for assessment requirements |
| Interpreted Bedrock | - |

| | |
|-------------------------|---------|
| Datum | NAD27 |
| UTM Zone | 18U |
| UTM Easting | 646930 |
| UTM Northing | 5791427 |
| Elevation AMSL (m) | 390 |
| NTS Map Sheet | 33A07 |
| Property | Windy 3 |
| Claim Number | |
| Anomaly / Target Number | W3-A |

| | |
|------------|-----|
| % Oversize | |
| % Cobbles | |
| % Pebbles | |
| % Sand | 100 |
| % Silt | |
| % Clay | |
| Total % | 100 |

| | |
|---------------------|---|
| Processing Priority | 1 |
|---------------------|---|

| | |
|------------|-----------|
| Cache Site | EMC strip |
|------------|-----------|

| | |
|--------------------|-----|
| Recording Sequence | 134 |
|--------------------|-----|

Picking Results

| | |
|-----------------|------------------------|
| Processing Lab | Kennecott, Thunder Bay |
| Work Order Name | 02HM061 |

| | |
|------------------|----------|
| Observer | CB |
| Observation Date | 4-Feb-03 |
| Remarks | |

| | |
|------------------------------|------------------------|
| Arrival Condition | Intact |
| Date Started | 5-Dec-02 |
| Weight Received (mg) | 18,800 |
| Initial Screen Size | 0.879mm (Kason Screen) |
| Initial Screened Weight (mg) | 3,560 |

| | | |
|---|-----|---|
| Lherzollitic Pyrope | LHZ | 0 |
| Harzburgitic Pyrope | HAR | 0 |
| Wehrlicite Pyrope | WER | 0 |
| Megacryst Suite Garnet | MEG | 0 |
| All Other Garnets | GAR | 0 |
| Eclogitic Garnet | ECL | 0 |
| Chrome Diopside | CD | 0 |
| All Clinopyroxene Except CD | CPX | 0 |
| Eclogitic CPX (Omph @ Jsd) | EPX | 0 |
| Orthopyroxene | OPX | 0 |
| Chromite (>35% Cr ₂ O ₃) | CHR | 0 |
| All Other Spinels | SPL | 0 |
| Picroilmenite | ILM | 0 |
| All Other Ilmenite | IL- | 0 |
| Forsteritic Olivine (FO>88%) | FOR | 0 |
| Olivine FO<88% | OLI | 0 |
| All Amphiboles | AMP | 0 |
| All Other Species | OTH | 0 |

| | |
|---------------------------------|---------------------|
| Portion | 1 |
| Fraction Code | -0.500 +0.250mm Mag |
| Portion Weight (mg) | 3,560 |
| Initial Weight (mg) | 998 |
| Magnetic Separation Weight (mg) | 259 |
| Final Weight (mg) | 8.3 |
| Date Completed | 11-Dec-02 |

Described Grains

| | | | |
|------------------|--|--|--|
| Portion | | | |
| Fraction Code | | | |
| Grain Number | | | |
| Grain Type | | | |
| Colour Code | | | |
| Chromite Code | | | |
| Travel Distance | | | |
| Form | | | |
| Shape | | | |
| Clarity | | | |
| Lustre | | | |
| Surface Feature | | | |
| Remark | | | |
| Observation Date | | | |
| Observer | | | |

Printed: 25-Feb-03

Total Number of Kimberlitic Minerals KIM's

Gold Summit Mines Ltd.
Otish Mountains Projects Overburden Sample Database

| | |
|--------------------------|--------------|
| Sample Number | 348178 |
| Date Collected | 27/08/2002 |
| Geologist | R. Roudledge |
| Sampler 1 | C. Roscoe |
| Sampler 2 | |
| Date Entered in Database | 27/08/2002 |

| | |
|-------------------------|---------|
| Datum | NAD27 |
| UTM Zone | 18U |
| UTM Easting | 646868 |
| UTM Northing | 5781345 |
| Elevation AMSL (m) | 380 |
| NTS Map Sheet | 33A07 |
| Property | Windy 3 |
| Claim Number | |
| Anomaly / Target Number | W5-A |

| | |
|--------------------------|------------------------------|
| Overburden Sample Type | Glaciofluvial, alluvial sand |
| Raw Sample Weight (kg) | 20.0 |
| Matrix Colour | Brownish grey |
| Sample Depth (m) | 0.4 |
| Drainage Slope Direction | |
| Slope Gradient (%) | |

| | |
|------------|-----|
| % Oversize | |
| % Cobbles | |
| % Pebbles | |
| % Sand | 100 |
| % Silt | |
| % Clay | |
| Total % | 100 |

| | |
|------------|-----------|
| Cache Site | EMC strip |
|------------|-----------|

| | |
|---------------------------|---|
| Oxidation Level | Moderate |
| Sample Site Description | Sand plain, old burn, jack pine. Plain adjacent to Eastmain River |
| Raw Sample Description | Well sorted fine to medium sand |
| Remarks (Glacial / Other) | Process for assessment requirements |
| Interpreted Bedrock | |

| | |
|---------------------|---|
| Processing Priority | 1 |
|---------------------|---|

| | |
|--------------------|-----|
| Recording Sequence | 135 |
|--------------------|-----|

Picking Results

| | |
|-----------------|------------------------|
| Processing Lab | Kennecott, Thunder Bay |
| Work Order Name | 02HM001 |

| | |
|------------------------------|------------------------|
| Arrival Condition | Intact |
| Date Started | 5-Dec-02 |
| Weight Received (mg) | 21,600 |
| Initial Screen Size | 0.978mm (Kason Screen) |
| Initial Screened Weight (mg) | 15,380 |

| | |
|---------------------------------|---------------------|
| Portion | 1 |
| Fraction Code | -0.500 +0.250mm Mag |
| Portion Weight (mg) | 7,700 |
| Initial Weight (mg) | 4,084 |
| Magnetic Separation Weight (mg) | 884 |
| Final Weight (mg) | 119.7 |
| Date Completed | 11-Dec-02 |

| | |
|------------------|----------|
| Observer | CB |
| Observation Date | 4-Feb-03 |
| Remarks | |

| | | |
|---|-----|---|
| Lherzovitic Pyrope | LHZ | 0 |
| Harzburgitic Pyrope | HAR | 0 |
| Wehrlicic Pyrope | WER | 0 |
| Megacryst Suite Garnet | MEG | 0 |
| All Other Garnets | GAR | 0 |
| Eclogitic Garnet | ECL | 0 |
| Chrome Diopside | CD | 0 |
| All Clinopyroxene Except CD | CPX | 0 |
| Eclogitic CPX (Omph @ Jad) | EPX | 0 |
| Orthopyroxene | OPX | 0 |
| Chromite (>35% Cr ₂ O ₃) | CHR | 0 |
| All Other Spinels | SPL | 0 |
| Picroilmenite | ILM | 0 |
| All Other Ilmenite | IL- | 0 |
| Forsteritic Olivine (FO>88%) | FOR | 0 |
| Olivine FO<88% | OLI | 0 |
| All Amphiboles | AMP | 0 |
| All Other Species | OTH | 0 |

Printed: 25-Feb-03

Total Number of Kimberlitic Minerals KIM's

Described Grains

| | | |
|------------------|--|--|
| Portion | | |
| Fraction Code | | |
| Grain Number | | |
| Grain Type | | |
| Colour Code | | |
| Chromite Code | | |
| Travel Distance | | |
| Form | | |
| Shape | | |
| Clarity | | |
| Lustre | | |
| Surface Feature | | |
| Remark | | |
| Observation Date | | |
| Observer | | |

APPENDIX C
Certificates of Analysis
Heavy Mineral Observation
Windy Properties



KENNECOTT CANADA EXPLORATION INC.

Mineral Processing Laboratory

1300 West Walsh St. Thunder Bay, Ontario, Canada P7E 4X4 Telephone (807) 473-5558 Facsimile (807) 473-5660

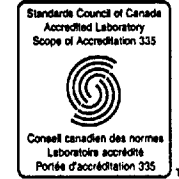

CERTIFICATE OF ANALYSIS Method 4: Heavy Mineral Observation

Date Received: 03-Sep-02

Waybill: Manitoulan 001 6658684

Work Order: 02HM057

Project: Gold Summit Mines Ltd.

Lab Billing Code: 113100-RE260

Fraction: -0.500 +0.250mm Mag

Company: Gold Summit Mines Ltd.

Suite 1414 181 University Ave.

Toronto, Ont M5H 3M7

Attention: Jim Pirie

Telephone: (416) 367-4571

Facsimile: (416) 367-5269

| | Sample No | PYR | ECL | CPX | OMP | ILM | CHR | OPX | OLI | REMARKS | OBSERVER | DATE OBS |
|----|----------------|-----|-----|-----|-----|-----|-----|-----|-----|---------|----------|-----------|
| 1 | | | | | | | | | | | CB | 04-Nov-02 |
| 2 | | | | | | | | | | | CB | 04-Nov-02 |
| 3 | | | | | | | | | | | CB | 04-Nov-02 |
| 4 | | | | | | | | | | | CB | 04-Nov-02 |
| 5 | G.S.M.L.348006 | 0 | 0 | 0 | 0 | 0 | 0 | 0 | 0 | NO CARD | CB | 04-Nov-02 |
| 6 | G.S.M.L.348007 | 0 | 0 | 0 | 0 | 0 | 0 | 0 | 0 | | CB | 04-Nov-02 |
| 7 | G.S.M.L.348008 | 0 | 0 | 0 | 0 | 0 | 0 | 0 | 0 | | CB | 04-Nov-02 |
| 8 | G.S.M.L.348009 | 0 | 0 | 0 | 0 | 0 | 0 | 0 | 0 | | CB | 04-Nov-02 |
| 9 | G.S.M.L.348011 | 0 | 0 | 0 | 0 | 1 | 0 | 0 | 0 | | CB | 04-Nov-02 |
| 10 | G.S.M.L.348012 | 0 | 0 | 0 | 0 | 0 | 0 | 0 | 0 | | CB | 04-Nov-02 |
| 11 | G.S.M.L.348013 | 0 | 0 | 0 | 0 | 0 | 0 | 0 | 0 | | CB | 04-Nov-02 |
| 12 | G.S.M.L.348015 | 0 | 0 | 0 | 0 | 0 | 0 | 1 | 1 | | CB | 04-Nov-02 |
| 13 | G.S.M.L.348016 | 0 | 0 | 0 | 0 | 0 | 0 | 0 | 0 | | CB | 04-Nov-02 |
| 14 | G.S.M.L.348017 | 0 | 0 | 0 | 0 | 0 | 0 | 0 | 0 | | CB | 04-Nov-02 |
| 15 | G.S.M.L.348018 | 0 | 0 | 0 | 0 | 0 | 0 | 0 | 0 | | CB | 04-Nov-02 |
| 16 | G.S.M.L.348019 | 0 | 0 | 0 | 0 | 0 | 0 | 0 | 0 | | CB | 04-Nov-02 |
| 17 | G.S.M.L.348022 | 0 | 0 | 0 | 0 | 0 | 0 | 0 | 0 | | CB | 04-Nov-02 |
| 18 | | | | | | | | | | | CB | 04-Nov-02 |
| 19 | | | | | | | | | | | CB | 04-Nov-02 |
| 20 | G.S.M.L.348029 | 0 | 0 | 0 | 0 | 0 | 0 | 0 | 0 | | CB | 04-Nov-02 |
| 21 | G.S.M.L.348030 | 0 | 0 | 0 | 0 | 0 | 0 | 0 | 0 | | CB | 04-Nov-02 |
| 22 | G.S.M.L.348031 | 0 | 0 | 0 | 0 | 0 | 0 | 0 | 0 | | CB | 04-Nov-02 |
| 23 | G.S.M.L.348032 | 0 | 0 | 0 | 0 | 0 | 0 | 1 | 0 | | CB | 04-Nov-02 |
| 24 | | | | | | | | | | NO CARD | CB | 04-Nov-02 |
| 25 | | | | | | | | | | NO CARD | CB | 04-Nov-02 |

Grains must be confirmed with mineral chemical analysis.

Chris Berner
Observation Team Leader

Sean Whiteford
Laboratory Manager

Ian Hamilton
QA/QC Specialist

The quality of kimberlite indicator mineral observation from heavy mineral concentrates (Method 4) is subject to monitoring through a rigorous internal quality assurance/quality control (QA/QC) scheme. Kimberlite indicator recovery is calculated for two samples in every batch. One batch consists of up to twenty-five samples, depending on individual sample weights. Therefore, at least 10% of samples are quality control samples.

Continual QA/QC monitoring involves comparison of kimberlite indicator mineral recovery from each batch to statistically acceptable internal performance standards. Observation at the laboratory extracts, on average, 86.1% (±2.4% at the 95% confidence limit) of pyrope grains >0.25<0.50mm in size and 96.7% (±2.4% at the 95% confidence limit) of chrome diopside grains >0.25<0.50mm in size.



KENNECOTT CANADA EXPLORATION INC.

Mineral Processing Laboratory

1300 West Walsh St. Thunder Bay, Ontario, Canada P7E 4X4 Telephone (807) 473-5558 Facsimile (807) 473-5660



CERTIFICATE OF ANALYSIS Method 4: Heavy Mineral Observation

Date Received: 13-Sep-02

Waybill: TST 720-3711934

Work Order: 02HM058

Project: Gold Summit Mines Ltd.

Lab Billing Code: 113100-RE260

Fraction: -0.500 +0.250mm Mag

Company: Gold Summit Mines Ltd.

Suite 1414 181 University Ave.

Toronto, Ont M5H 3M7

Attention: Jim Pirie

Telephone: (416) 367-4571

Facsimile: (416) 367-5269

| | Sample No | PYR | ECL | CPX | OMP | ILM | CHR | OPX | OLI | REMARKS | OBSERVER | DATE OBS |
|----|----------------|-----|-----|-----|-----|-----|-----|-----|-----|---------|----------|-----------|
| 12 | G.S.M.L.348054 | 0 | 0 | 0 | 0 | 0 | 0 | 0 | 0 | | CB | 07-Nov-02 |
| 13 | G.S.M.L.348055 | 0 | 0 | 0 | 0 | 0 | 0 | 0 | 0 | | CB | 07-Nov-02 |
| 14 | G.S.M.L.348056 | 0 | 0 | 0 | 0 | 0 | 0 | 0 | 0 | NO CARD | CB | 07-Nov-02 |
| 15 | G.S.M.L.348058 | 0 | 0 | 0 | 0 | 0 | 0 | 0 | 0 | | CB | 07-Nov-02 |
| 16 | G.S.M.L.348059 | 0 | 0 | 0 | 0 | 0 | 0 | 0 | 0 | NO CARD | CB | 07-Nov-02 |
| 17 | G.S.M.L.348060 | 0 | 0 | 0 | 0 | 0 | 0 | 0 | 0 | | CB | 07-Nov-02 |
| 18 | G.S.M.L.348061 | 0 | 0 | 0 | 0 | 0 | 0 | 0 | 0 | | CB | 07-Nov-02 |
| 19 | | | | | | | | | | | CB | 07-Nov-02 |
| 20 | | | | | | | | | | | CB | 07-Nov-02 |
| 21 | G.S.M.L.348069 | 0 | 0 | 0 | 0 | 0 | 0 | 0 | 0 | | CB | 07-Nov-02 |
| 22 | G.S.M.L.348070 | 0 | 0 | 1 | 0 | 0 | 0 | 0 | 0 | | CB | 07-Nov-02 |
| 23 | | | | | | | | | | | CB | 07-Nov-02 |
| 24 | | | | | | | | | | | CB | 07-Nov-02 |
| 25 | | | | | | | | | | | CB | 07-Nov-02 |

Grains must be confirmed with mineral chemical analysis.

Chris Berner
Observation Team Leader

Sean Whiteford
Laboratory Manager

Ian Hamilton
QA/QC Specialist

The quality of kimberlite indicator mineral observation from heavy mineral concentrates (Method 4) is subject to monitoring through a rigorous internal quality assurance/quality control (QA/QC) scheme. Kimberlite indicator recovery is calculated for two samples in every batch. One batch consists of up to twenty-five samples, depending on individual sample weights. Therefore, at least 10% of samples are quality control samples.

Continual QA/QC monitoring involves comparison of kimberlite indicator mineral recovery from each batch to statistically acceptable internal performance standards. Observation at the laboratory extracts, on average, 86.1% ($\pm 2.4\%$ at the 95% confidence limit) of pyrope grains $>0.25 < 0.50$ mm in size and 98.7% ($\pm 2.4\%$ at the 95% confidence limit) of chrome diopside grains $>0.25 < 0.50$ mm in size.



KENNECOTT CANADA EXPLORATION INC.

Mineral Processing Laboratory

1300 West Walsh St. Thunder Bay, Ontario, Canada P7E 4X4 Telephone (807) 473-5558 Facsimile (807) 473-5660



CERTIFICATE OF ANALYSIS Method 4: Heavy Mineral Observation

Date Received: 13-Sep-02
Waybill: TST 720-3711934
Work Order: 02HM059
Project: Gold Summit Mines Ltd.
Lab Billing Code: 113100-RE260
Fraction: -0.500 +0.250mm Mag

Company: Gold Summit Mines Ltd.
Suite 1414 181 University Ave.
Toronto, Ont M5H 3M7
Attention: Jim Pirie
Telephone: (416) 367-4571
Facsimile: (416) 367-5269

| | Sample No | PYR | ECL | CPX | OMP | ILM | CHR | OPX | OLI | REMARKS | OBSERVER | DATE OBS |
|----|----------------|-----|-----|-----|-----|-----|-----|-----|-----|---------|----------|-----------|
| 1 | G.S.M.L.348075 | 1 | 0 | 0 | 0 | 0 | 0 | 0 | 2 | | CB | 04-Feb-03 |
| 2 | G.S.M.L.348076 | 0 | 0 | 0 | 0 | 0 | 0 | 0 | 0 | NO CARD | CB | 04-Feb-03 |
| 3 | G.S.M.L.348077 | 0 | 0 | 0 | 0 | 0 | 0 | 0 | 0 | | CB | 04-Feb-03 |
| 4 | G.S.M.L.348078 | 0 | 0 | 0 | 0 | 0 | 0 | 0 | 0 | | CB | 04-Feb-03 |
| 5 | G.S.M.L.348079 | 0 | 0 | 0 | 0 | 0 | 0 | 0 | 0 | | CB | 04-Feb-03 |
| 6 | G.S.M.L.348082 | 0 | 0 | 0 | 0 | 0 | 0 | 0 | 0 | | CB | 04-Feb-03 |
| 7 | G.S.M.L.348083 | 0 | 0 | 0 | 0 | 0 | 0 | 0 | 1 | | CB | 04-Feb-03 |
| 8 | G.S.M.L.348108 | 0 | 0 | 0 | 0 | 0 | 0 | 0 | 0 | | CB | 04-Feb-03 |
| 9 | G.S.M.L.348109 | 0 | 0 | 0 | 0 | 0 | 0 | 0 | 0 | | CB | 04-Feb-03 |
| 10 | | | | | | | | | | | CB | 04-Feb-03 |
| 11 | | | | | | | | | | | CB | 04-Feb-03 |
| 12 | G.S.M.L.348119 | 0 | 0 | 0 | 0 | 0 | 0 | 0 | 0 | NO CARD | CB | 04-Feb-03 |
| 13 | G.S.M.L.348120 | 0 | 0 | 0 | 0 | 0 | 0 | 0 | 0 | | CB | 04-Feb-03 |
| 14 | G.S.M.L.348121 | 0 | 0 | 0 | 0 | 0 | 0 | 0 | 0 | | CB | 04-Feb-03 |
| 15 | G.S.M.L.348130 | 0 | 0 | 0 | 0 | 0 | 0 | 0 | 0 | | CB | 04-Feb-03 |
| 16 | G.S.M.L.348131 | 0 | 0 | 0 | 0 | 0 | 0 | 0 | 0 | | CB | 04-Feb-03 |
| 17 | G.S.M.L.348132 | 0 | 0 | 0 | 0 | 0 | 0 | 0 | 0 | | CB | 04-Feb-03 |
| 18 | G.S.M.L.348133 | 0 | 0 | 0 | 0 | 0 | 0 | 0 | 0 | | CB | 04-Feb-03 |

Grains must be confirmed with mineral chemical analysis.

Chris Berner
Observation Team Leader

Sean Whiteford
Laboratory Manager

Ian Hamilton
QA/QC Specialist

The quality of kimberlite indicator mineral observation from heavy mineral concentrates (Method 4) is subject to monitoring through a rigorous internal quality assurance/quality control (QA/QC) scheme. Kimberlite indicator recovery is calculated for two samples in every batch. One batch consists of up to twenty-five samples, depending on individual sample weights. Therefore, at least 10% of samples are quality control samples.

Continual QA/QC monitoring involves comparison of kimberlite indicator mineral recovery from each batch to statistically acceptable internal performance standards. Observation at the laboratory extracts, on average, 85.55% ($\pm 2.68\%$ at the 95% confidence limit) of pyrope grains $>0.25 < 0.50\text{mm}$ in size and 98.69% ($\pm 0.75\%$ at the 95% confidence limit) of chrome diopside grains $>0.25 < 0.50\text{mm}$ in size.



KENNECOTT CANADA EXPLORATION INC.

Mineral Processing Laboratory

1300 West Walsh St. Thunder Bay, Ontario, Canada P7E 4X4 Telephone (807) 473-5558 Facsimile (807) 473-5660

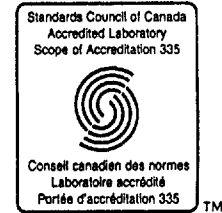

CERTIFICATE OF ANALYSIS Method 4: Heavy Mineral Observation

Date Received: 13-Sep-02

Waybill: TST 720-3711934

Work Order: 02HM060

Project: Gold Summit Mines Ltd.

Lab Billing Code: 113100-RE260

Fraction: -0.500 +0.250mm Mag

Company: Gold Summit Mines Ltd.

Suite 1414 181 University Ave.

Toronto, Ont M5H 3M7

Attention: Jim Pirie

Telephone: (416) 367-4571

Facsimile: (416) 367-5269

| | Sample No | PYR | ECL | CPX | OMP | ILM | CHR | OPX | OLI | REMARKS | OBSERVER | DATE OBS |
|----|----------------|-----|-----|-----|-----|-----|-----|-----|-----|---------|----------|-----------|
| 1 | | | | | | | | | | | CB | 04-Feb-03 |
| 2 | | | | | | | | | | | CB | 04-Feb-03 |
| 3 | G.S.M.L.348140 | 0 | 0 | 0 | 0 | 0 | 0 | 0 | 0 | NO CARD | CB | 04-Feb-03 |
| 4 | G.S.M.L.348141 | 0 | 0 | 0 | 0 | 0 | 0 | 0 | 0 | | CB | 04-Feb-03 |
| 5 | G.S.M.L.348142 | 1 | 0 | 0 | 0 | 0 | 0 | 0 | 0 | 1 UVA | CB | 04-Feb-03 |
| 6 | G.S.M.L.348151 | 0 | 0 | 0 | 0 | 0 | 0 | 0 | 0 | | CB | 04-Feb-03 |
| 7 | G.S.M.L.348153 | 0 | 0 | 0 | 0 | 0 | 0 | 0 | 1 | | CB | 04-Feb-03 |
| 8 | G.S.M.L.348157 | 0 | 0 | 0 | 0 | 0 | 0 | 0 | 0 | | CB | 04-Feb-03 |
| 9 | G.S.M.L.348158 | 0 | 0 | 0 | 0 | 0 | 0 | 0 | 0 | | CB | 04-Feb-03 |
| 10 | G.S.M.L.348159 | 0 | 0 | 0 | 0 | 0 | 0 | 0 | 0 | | CB | 04-Feb-03 |
| 11 | G.S.M.L.348160 | 0 | 0 | 0 | 0 | 0 | 0 | 0 | 0 | NO CARD | CB | 04-Feb-03 |

Grains must be confirmed with mineral chemical analysis.

Chris Berner
Observation Team Leader

Sean Whiteford
Laboratory Manager

Ian Hamilton
QA/QC Specialist

The quality of kimberlite indicator mineral observation from heavy mineral concentrates (Method 4) is subject to monitoring through a rigorous internal quality assurance/quality control (QA/QC) scheme. Kimberlite indicator recovery is calculated for two samples in every batch. One batch consists of up to twenty-five samples, depending on individual sample weights. Therefore, at least 10% of samples are quality control samples.

Continual QA/QC monitoring involves comparison of kimberlite indicator mineral recovery from each batch to statistically acceptable internal performance standards. Observation at the laboratory extracts, on average, 85.55% ($\pm 2.68\%$ at the 95% confidence limit) of pyrope grains $>0.25 < 0.50$ mm in size and 98.69% ($\pm 0.75\%$ at the 95% confidence limit) of chrome diopside grains $>0.25 < 0.50$ mm in size.



KENNECOTT CANADA EXPLORATION INC.

Mineral Processing Laboratory

1300 West Walsh St. Thunder Bay, Ontario, Canada P7E 4X4 Telephone (807) 473-5558 Facsimile (807) 473-5660

Standards Council of Canada
Accredited Laboratory
Scope of Accreditation 335



Conseil canadien des normes
Laboratoire accrédité
Portée d'accréditation 335

CERTIFICATE OF ANALYSIS Method 4: Heavy Mineral Observation

Date Received: 13-Sep-02

Waybill: TST 720-3711934

Work Order: 02HM061

Project: Gold Summit Mines Ltd.

Lab Billing Code: 113100-RE260

Fraction: -0.500 +0.250mm Mag

Company: Gold Summit Mines Ltd.

Suite 1414 181 University Ave.

Toronto, Ont M5H 3M7

Attention: Jim Pirie

Telephone: (416) 367-4571

Facsimile: (416) 367-5269

| | Sample No | PYR | ECL | CPX | OMP | ILM | CHR | OPX | OLI | REMARKS | OBSERVER | DATE OBS |
|---|----------------|-----|-----|-----|-----|-----|-----|-----|-----|---------|----------|-----------|
| 1 | G.S.M.L.348168 | 0 | 0 | 0 | 0 | 0 | 0 | 0 | 0 | | CB | 04-Feb-03 |
| 2 | | | | | | | | | | | CB | 04-Feb-03 |
| 3 | G.S.M.L.348173 | 0 | 0 | 0 | 0 | 0 | 0 | 0 | 0 | | CB | 04-Feb-03 |
| 4 | G.S.M.L.348174 | 0 | 0 | 0 | 0 | 0 | 0 | 0 | 0 | | CB | 04-Feb-03 |
| 5 | G.S.M.L.348176 | 0 | 0 | 0 | 0 | 0 | 0 | 0 | 0 | | CB | 04-Feb-03 |
| 6 | G.S.M.L.348177 | 0 | 0 | 0 | 0 | 0 | 0 | 0 | 0 | | CB | 04-Feb-03 |
| 7 | G.S.M.L.348178 | 0 | 0 | 0 | 0 | 0 | 0 | 0 | 0 | | CB | 04-Feb-03 |
| 8 | | | | | | | | | | | CB | 04-Feb-03 |
| 9 | | | | | | | | | | | CB | 04-Feb-03 |

Grains must be confirmed with mineral chemical analysis.

Chris Berner
Observation Team Leader

Sean Whiteford
Laboratory Manager

Ian Hamilton
QA/QC Specialist

The quality of kimberlite indicator mineral observation from heavy mineral concentrates (Method 4) is subject to monitoring through a rigorous internal quality assurance/quality control (QA/QC) scheme. Kimberlite indicator recovery is calculated for two samples in every batch. One batch consists of up to twenty-five samples, depending on individual sample weights. Therefore, at least 10% of samples are quality control samples.

Continual QA/QC monitoring involves comparison of kimberlite indicator mineral recovery from each batch to statistically acceptable internal performance standards. Observation at the laboratory extracts, on average, 85.55% ($\pm 2.68\%$ at the 95% confidence limit) of pyrope grains $>0.25 < 0.50$ mm in size and 98.69% ($\pm 0.75\%$ at the 95% confidence limit) of chrome diopside grains $>0.25 < 0.50$ mm in size.



KENNECOTT CANADA EXPLORATION INC.

Mineral Processing Laboratory

1300 West Walsh St. Thunder Bay, Ontario, Canada P7E 4X4 Telephone (807) 473-5558 Facsimile (807) 473-5660



CERTIFICATE OF ANALYSIS Method 4: Heavy Mineral Observation

Date Received: 13-Sep-02

Waybill: TST 720-3711934

Work Order: 02HM062

Project: Gold Summit Mines Ltd.

Lab Billing Code: 113100-RE260

Fraction: -0.500 +0.250mm Mag

Company: Gold Summit Mines Ltd.

Suite 1414 181 University Ave.

Toronto, Ont M5H 3M7

Attention: Jim Pirie

Telephone: (416) 367-4571

Facsimile: (416) 367-5269

| | Sample No | PYR | ECL | CPX | OMP | ILM | CHR | OPX | OLI | REMARKS | OBSERVER | DATE OBS |
|----|----------------|-----|-----|-----|-----|-----|-----|-----|-----|---------|----------|-----------|
| 1 | | | | | | | | | | | CB | 12-Dec-02 |
| 2 | G.S.M.L.348021 | 0 | 0 | 0 | 0 | 0 | 0 | 0 | 0 | | CB | 12-Dec-02 |
| 3 | | | | | | | | | | | CB | 12-Dec-02 |
| 4 | | | | | | | | | | | CB | 12-Dec-02 |
| 5 | G.S.M.L.348068 | 0 | 0 | 0 | 0 | 0 | 0 | 0 | 0 | | CB | 12-Dec-02 |
| 6 | | | | | | | | | | | CB | 12-Dec-02 |
| 7 | | | | | | | | | | | CB | 12-Dec-02 |
| 8 | | | | | | | | | | | CB | 12-Dec-02 |
| 9 | | | | | | | | | | | CB | 12-Dec-02 |
| 10 | | | | | | | | | | | CB | 12-Dec-02 |

Grains must be confirmed with mineral chemical analysis.

Chris Berner
Observation Team Leader

Sean Whiteford
Laboratory Manager

Ian Hamilton
QA/QC Specialist

The quality of kimberlite indicator mineral observation from heavy mineral concentrates (Method 4) is subject to monitoring through a rigorous internal quality assurance/quality control (QA/QC) scheme. Kimberlite indicator recovery is calculated for two samples in every batch. One batch consists of up to twenty-five samples, depending on individual sample weights. Therefore, at least 10% of samples are quality control samples.

Continual QA/QC monitoring involves comparison of kimberlite indicator mineral recovery from each batch to statistically acceptable internal performance standards. Observation at the laboratory extracts, on average, 86.1% ($\pm 2.4\%$ at the 95% confidence limit) of pyrope grains $>0.25 < 0.50$ mm in size and 96.7% ($\pm 2.4\%$ at the 95% confidence limit) of chrome diopside grains $>0.25 < 0.50$ mm in size.



KENNECOTT CANADA EXPLORATION INC.

Mineral Processing Laboratory

1300 West Walsh St. Thunder Bay, Ontario, Canada P7E 4X4 Telephone (807) 473-5558 Facsimile (807) 473-5660



CERTIFICATE OF ANALYSIS Method 4: Heavy Mineral Observation

Date Received: 13-Sep-02

Waybill: TST 720-3711934

Work Order: 02HM063

Project: Gold Summit Mines Ltd.

Lab Billing Code: 113100-RE260

Fraction: -0.500 +0.250mm Mag

Company: Gold Summit Mines Ltd.

Suite 1414 181 University Ave.

Toronto, Ont M5H 3M7

Attention: Jim Pirie

Telephone: (416) 367-4571

Facsimile: (416) 367-5269

| | Sample No | PYR | ECL | CPX | OMP | ILM | CHR | OPX | OLI | REMARKS | OBSERVER | DATE OBS |
|----|----------------|-----|-----|-----|-----|-----|-----|-----|-----|---------|----------|-----------|
| 1 | G.S.M.L.348010 | 0 | 0 | 0 | 0 | 0 | 0 | 0 | 0 | | CB | 04-Feb-03 |
| 2 | G.S.M.L.348014 | 0 | 0 | 0 | 0 | 0 | 0 | 0 | 0 | | CB | 04-Feb-03 |
| 3 | G.S.M.L.348020 | 0 | 0 | 0 | 0 | 0 | 0 | 0 | 0 | | CB | 04-Feb-03 |
| 4 | G.S.M.L.348023 | 1 | 0 | 0 | 0 | 0 | 0 | 0 | 0 | | CB | 04-Feb-03 |
| 5 | G.S.M.L.348027 | 0 | 0 | 0 | 0 | 0 | 0 | 0 | 0 | NO CARD | CB | 04-Feb-03 |
| 6 | G.S.M.L.348028 | 0 | 0 | 0 | 0 | 0 | 0 | 0 | 0 | | CB | 04-Feb-03 |
| 7 | | | | | | | | | | | CB | 04-Feb-03 |
| 8 | G.S.M.L.348057 | 0 | 0 | 0 | 0 | 0 | 0 | 0 | 0 | | CB | 04-Feb-03 |
| 9 | G.S.M.L.348062 | 0 | 0 | 0 | 0 | 0 | 0 | 0 | 0 | | CB | 04-Feb-03 |
| 10 | G.S.M.L.348063 | 0 | 0 | 0 | 0 | 0 | 0 | 0 | 0 | | CB | 04-Feb-03 |
| 11 | G.S.M.L.348064 | 0 | 0 | 0 | 0 | 0 | 0 | 0 | 0 | | CB | 04-Feb-03 |
| 12 | G.S.M.L.348067 | 0 | 0 | 0 | 0 | 0 | 0 | 0 | 0 | | CB | 04-Feb-03 |
| 13 | | | | | | | | | | | CB | 04-Feb-03 |
| 14 | G.S.M.L.348080 | 0 | 0 | 0 | 0 | 0 | 0 | 0 | 0 | | CB | 04-Feb-03 |
| 15 | G.S.M.L.348081 | 0 | 0 | 0 | 0 | 0 | 0 | 0 | 1 | | CB | 04-Feb-03 |
| 16 | | | | | | | | | | | CB | 04-Feb-03 |

Grains must be confirmed with mineral chemical analysis.

Chris Berner
Observation Team Leader

Sean Whiteford
Laboratory Manager

Ian Hamilton
QA/QC Specialist

The quality of kimberlite indicator mineral observation from heavy mineral concentrates (Method 4) is subject to monitoring through a rigorous internal quality assurance/quality control (QA/QC) scheme. Kimberlite indicator recovery is calculated for two samples in every batch. One batch consists of up to twenty-five samples, depending on individual sample weights. Therefore, at least 10% of samples are quality control samples.

Continual QA/QC monitoring involves comparison of kimberlite indicator mineral recovery from each batch to statistically acceptable internal performance standards. Observation at the laboratory extracts, on average, 85.55% ($\pm 2.68\%$ at the 95% confidence limit) of pyrope grains $>0.25 < 0.50$ mm in size and 98.6% ($\pm 0.75\%$ at the 95% confidence limit) of chrome diopside grains $>0.25 < 0.50$ mm in size.