

Rang IX

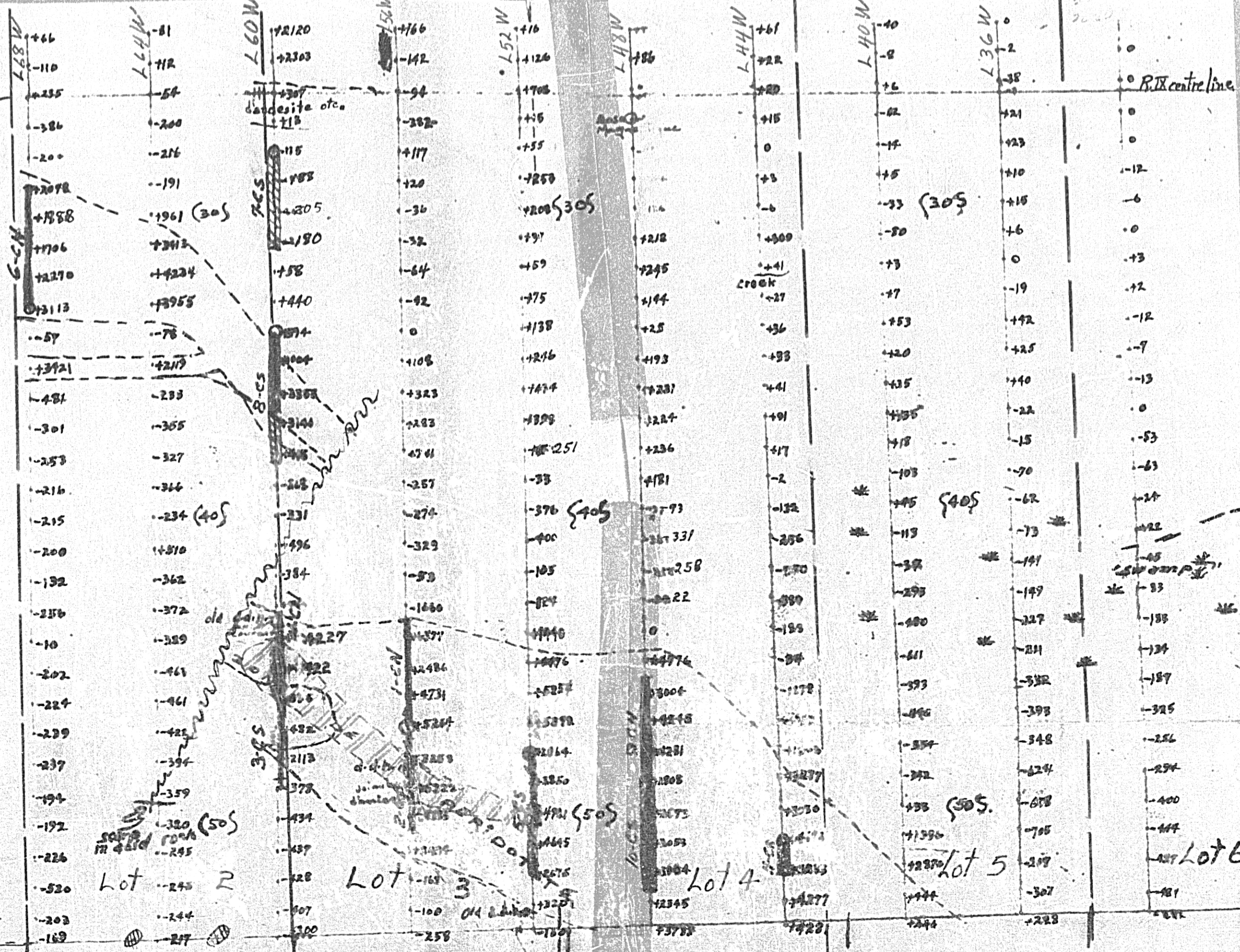

Lot 1

Lot 2

Lot 3

Lot 4

Lot 5

Lot 6

R.IX
R. VIII

lot 2
C 110153
cl. 1

lot 3
C 110153
cl 2

lot 4
C 110152
cl. 1

~~RANG IX~~
lot 5
C 110152
cl. 2

lot 6
C 110151
cl. 1

CARPENTIER TWP.

Echelle: 1" = 300'

Part of lots 2 to 6 RIX
Sept. 1956

16x16

Ministère des Richesses Naturelles, Québec
SERVICE DE LA
DOCUMENTATION TECHNIQUE

Date: _____
No GM: 5251-A

1952 Abitibi Ventura
1952 Cors. Central Cadillac (option)
1956 Nicolet Asbestos (Polduc Cls)

Nicolet Asbestos Drilling

South half of lots 2 to 5 RIX

Barrault Twp.
Carpentier Twp.