

LOT 28. LOT 29. LOT 30. LOT 31. LOT 32. LOT 33. LOT 34. LOT 35.

LOT 35. LOT 36. LOT 37. LOT 38. LOT 39. LOT 40. LOT 41. LOT 42.

53X 41
 Composite plan
 of the Magnetometer Surveys
 over the property of
ROYMONT MINES LTD.
 and parts of the properties of
**CELTA DEVELOPMENT
 & MINING Co LTD.**
 and
MOGADOR MINES LTD.
 Barraute & Fiedmont twps, Abitibi East.
 by
KOULOMZINE, GEOFFROY & Co.
 Scale: 300 ft. to the inch.
 up to date to January 1952.

LEGEND.

- Magnetic base station
- Measurement stations along great line
- Relative values of the vertical component of the natural magnetic field in gammas (corrected for magnetic declination)
- Magnetic contours, equal values of the vertical component of the natural magnetic field in gammas.
- Axis of magnetic maxima
- Axis of magnetic minima
- Ore section
- Ore indication
- Granodiorite sill and dyke
- D.D. Hole
- Proposed D.D. hole
- Proposed D.P. area section
- Property boundaries

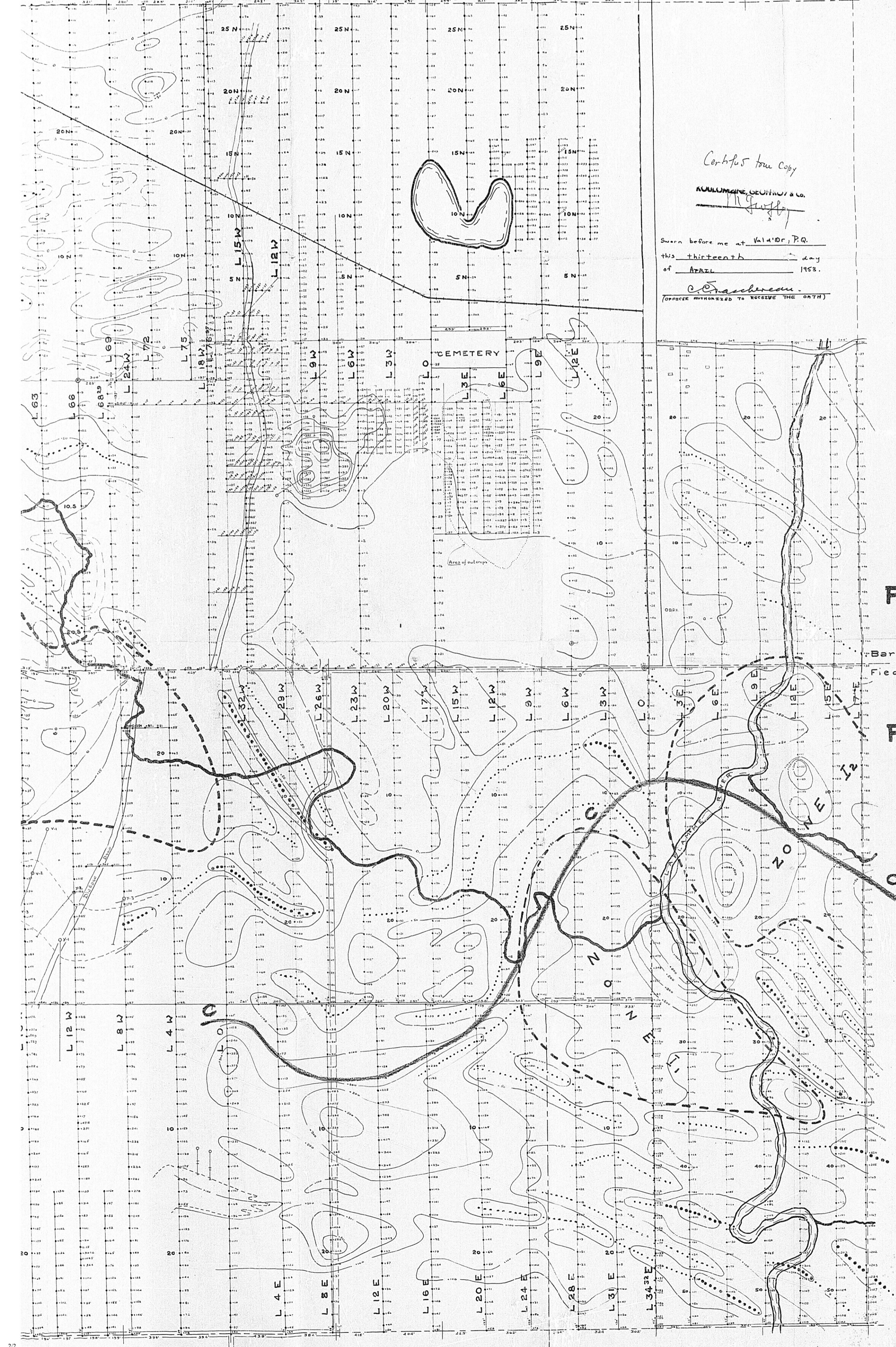
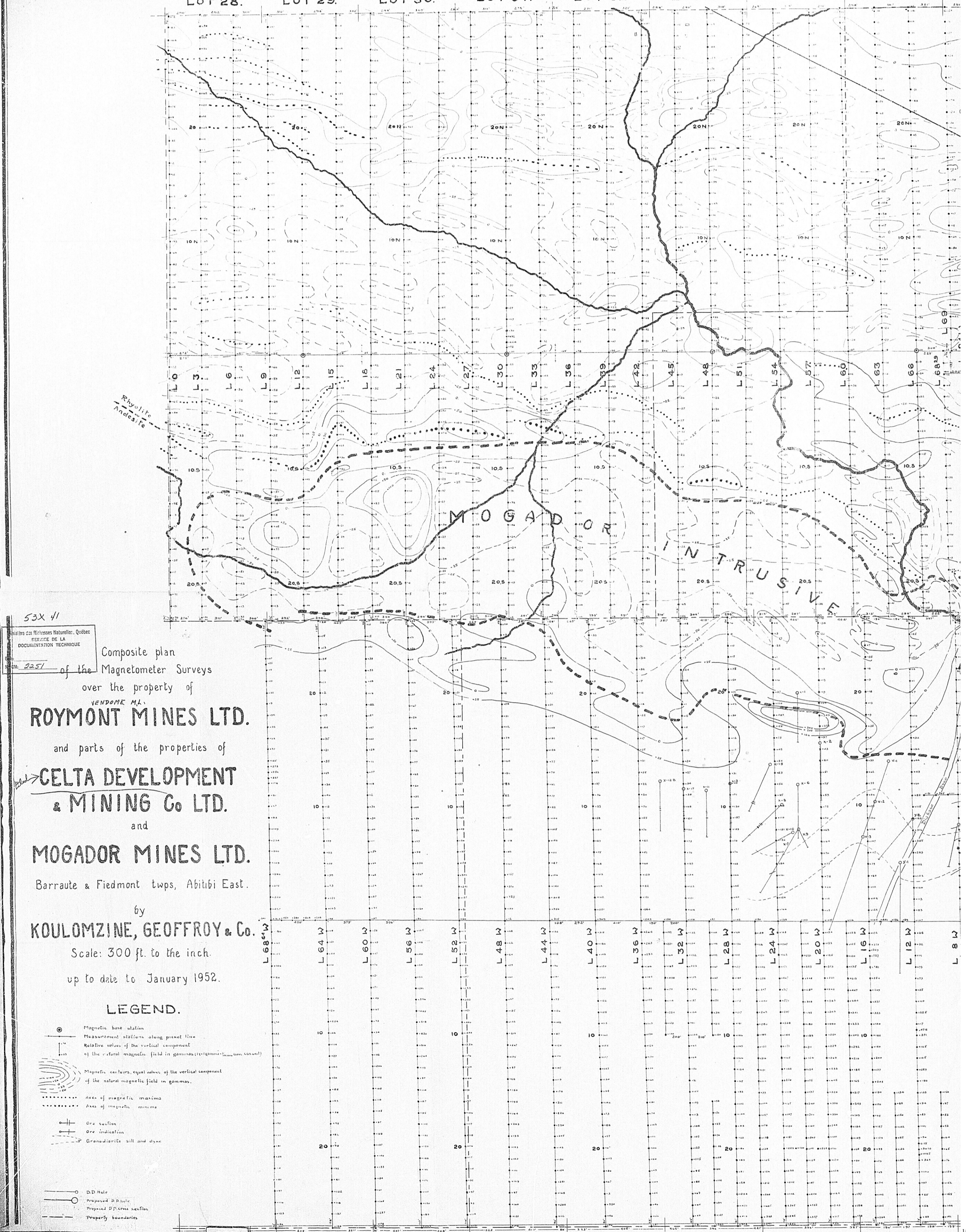

Certificat true Copy
KOULOMZINE, GEOFFROY & Co.
[Signature]
 Sworn before me at Val d'Or, P.Q.
 this thirteenth day
 of APRIL 1952.
C. Brachon
 (OFFICER AUTHORIZED TO RECEIVE THE OATH)

R.I.
 Barraute twp.
 Fiedmont twp.
R.X.